UNIVERSITY OF CALIFORNIA
OCT 28 1941
LIBRARY

The Weather
Today—Fair and cooler with high near 70. Tomorrow—Fair; moderate temperature. Yesterday—High, 82; low, 57. Details on Page 26.

The Washington Post

Associated Press
The Post is an Associated Press newspaper—and has four other sources of cable and telegraph news.

NO. 23,869 | Copyright, 1941, By The Washington Post. | WASHINGTON: WEDNESDAY, OCTOBER 22, 1941 | X**** | Entered as Second Class Matter, Postoffice, Washington, D. C. | THREE CENTS

Two American Vessels Sunk; Reds Smother Moscow Drives; Neutrality Repeal Move Gains

House Votes 2-Cent Rise In District's Gas Tax

Bill Would Increase Levy to 4 Cents to Finance Whitehurst Highway Program

The House yesterday voted a 2-cent additional gasoline tax for the District with a view to financing Washington's highway improvement program.

If passed by the Senate, the measure raising the rate to 4 cents from its present 2 cents would yield an additional three million dollars in revenues, it is estimated.

Representative Raymond S. Springer (Republican), of Indiana, introduced the measure from the floor as an amendment to a 1-cent increase proposed by Representative Jennings Randolph (Democrat), of West Virginia, chairman of the House District Committee. It was approved by a vote of 76 to 32.

Randolph Asked 1-Cent Rise

If the new tax is enacted it would become effective next January 1 and would continue until June 30, 1949. It will be in addition to the Federal tax of 1½ cents a gallon.

In surrounding States the gasoline tax rates are: Maryland, 4 cents; Virginia, 5 cents; Pennsylvania, 4 cents, and West Virginia, 5 cents.

Representative Randolph, in advocating a 1-cent increase, pointed out that in 47 States the gasoline tax is at present higher than it is in the District.

Questioned by Representative Francis Case (Republican), of South Dakota, he said that gasoline tax revenues would not necessarily have to go to the Whitehurst highway improvement plan only.

Passage Held Imperative

"The sum could be used by the Commissioners to improve traffic conditions here in any matter they see fit," he declared.

Stating he approved of more than the 1-cent increase proposed by Representative Randolph, Representative Edward H. Reese (Republican), of Kansas, said:

"I think it's extremely unfair to ask the people of the country to help the District, when here is a chance for the people of the District to help themselves. In the District the income is higher than

See GAS, Page 8, Col. 1.

Lundeen's Frank Passed Recently, Postoffice Told

New York, Oct. 21 (AP).—The Non-Sectarian Anti-Nazi League said today it had turned over to postal authorities a franked envelope of the late Senator Ernest Lundeen, of Minnesota, which the League said had passed through the mails last week.

A representative of the league was reported to have received the franked envelope which contained a speech by the late Senator called "Six Men and War." He said it was postmarked October 15, 1941. Senator Lundeen was killed last year in an airplane crash.

At the same time, Prof. James H. Sheldon, chairman of the league's board of directors, sent a protest to the Postoffice Department against alleged abuses of franking privileges.

"The point at issue," said the league statement, "is not only that propaganda is constantly being sent through the United States mails, but that on this occasion the franked envelope of a Senator dead more than a year was passed through the postoffice."

Studio Couch Sold Before 10 A. M.!

Mrs. E. Lauritsen says she didn't realize how many Post readers would be interested in her used studio couch. By 10 A. M. of the day her ad appeared in the "Miscellaneous for Sale" columns she had sold the couch. And more calls kept coming in all day! Sell the unwanted furniture around your home through The Post. Phone NAtional 4200.

A Dent in the Docket

Neilson Holds Court at Night To Reduce Number of Cases

Post Staff Photo
JURY impaneled by Neilson for night court

(House passes court merger bill to speed up trials and traffic cases here.—Page 17.)

In a move to clear up a top-heavy docket of 968 Police Court cases, Judge George D. Neilson held court last night and presided over one of the longest sessions in the 71-year history of the court here.

Judge Neilson set another precedent when he impaneled a jury at 6 p. m. to hear testimony in a traffic case that has been pending since November 2, 1940. Frank C. Bell, 55, of 3906 W Street Northwest, went on trial on a charge of negligent homicide in the traffic death of John Jordan, 70, of 707 Newton Street Northwest. Jordan was struck near his home by an automobile driven by Bell.

The jury was charged at 11:40 p. m. and was still deliberating at an early hour today.

After impaneling the jury, Judge Neilson said he did not want to make it unusually hard for the jurors or court attaches, but said there would have to be personal sacrifices.

"More action and fewer words are needed to clear up the many cases now on the docket," he said. "Many of them are old. We must bring about quicker trials. This is absolutely necessary both for the benefit of the public and in the interest of law enforcement."

Court attaches said that approximately 600 of the 968 cases are the result of traffic accidents or violations, due to the traffic situation here. Many of the other cases are due to the crime wave since the rapid growth of the city.

Another case heard late yesterday by Judge Neilson was that of an alleged indecent performance held in Pythian Temple on October 13, 1940. While the jury went to dinner and then began deliberating, Charles D. Ford, attorney for the defendants, hurried to National University, where he is an instructor of law. Ford then returned to court to await the verdict.

This jury, which had gone out at 5:25 p. m., returned to the courtroom at 10:45 p. m. with a verdict of not guilty in the case of Herbert

See NEILSON, Page 8, Col. 1.

Abramowitz Testifies Catoe Enacted Crime

Government Nears End of Case; Jury Hears Confessions

The Government neared the end of its case against Jarvis T. R. Catoe in District Court late yesterday as oral and written confessions of the 36-year-old Negro defendant to the sex slaying of Mrs. Rose Abramowitz were admitted as evidence and after the victim's husband, Barney N. Abramowitz, had testified that in the presence of police officers he saw and heard Catoe voluntarily reenact the crime.

Justice James W. Morris ruled earlier in the day that the confession be turned over to the jury for its consideration. The jurors who had been absent from the courtroom since last Friday when the defense first challenged the validity of the confession, then were ordered back to the courtroom by the Justice.

Abramowitz, who testified last week during the jury's absence, was recalled to the stand and told how he had witnessed Catoe's reenactment of the crime.

"I met Catoe and the police officers on August 29 in front of the apartment where my wife was mur-

See CATOE, Page 6, Col. 5.

5 Meade Soldiers Indicted for Rape

The Prince Georges County jury, ending an 11-day session at Upper Marlboro, Md., yesterday indicted five Fort Meade soldiers for rape and assault with intent to rape of a 17-year-old girl near Berwyn, Md., last August.

The accused men, all white, are Thomas Amato, William Greenjack, Francis Bower, Lee Schroeder, and Cyril Becht.

Parking Bans No Solution, Says VanDuzer

Storage Spaces Lacking, He Explains; Parley Set Tomorrow on Problem

By Howard F. Wentworth
Post Staff Writer

If proposals to ban daytime curb parking in the downtown congested area are adopted, at least 18 or 20 acres of additional off-street storage facilities will be necessary, Traffic Director William A. Van Duzer estimated last night.

His estimate, however, was made on the basis of trading space for space—and he admitted the problem is considerably more complex than that.

In zones 1, 2 and 3—comprising the city's heaviest traffic region—there are 4069 curb spaces. This, Van Duzer explained, would be the minimum number of off-street spaces needed if the ban becomes effective.

Depends on "Turnover"

But in zones 1 and 2 there is a one-hour parking limit. The Traffic Department contends that each hour-space should accommodate seven different cars during a working day.

If this "turnover in zones 1 and 2 alone—where there is a total of 2775 curb spaces—was rigidly observed, then some 32,600 cars would park on the streets in that area every day," Van Duzer declared.

The same figuring, he said, would apply to zone 3, where there are 1294 curb spaces and the parking limit is two hours.

"So," said Van Duzer, "the problem goes much farther than just providing space for space in considering off-street facilities. Room must be found for each one of those autos which use a single space during the hour and two-hour limits."

This subject, together with the rush-hour stopping, standing and parking ban soon to be invoked on 31 streets, is to be discussed to-

See SAFETY, Page 8, Col. 5.

Extension of Plan Forecast

Program Giving Penny Milk To Maximum Nears Readiness

By Gerald G. Gross
Post Staff Writer

What its supporters believe is an air-tight program, which would provide 1-cent milk for the maximum number of needy school children who are eligible, is almost ready for Department of Agriculture consideration.

Robert L. Haycock, chairman of the city-wide committee appointed last month by the Board of Education to draw up a project which would be as all-inclusive as possible and still meet strict requirements of the Department of Agriculture, said yesterday that virtually all necessary data are in hand.

Within a few days, Haycock, who is first assistant superintendent of schools, intends to call a meeting of the committee for the purpose of drafting a penny-milk program for approval of the Board of Education. The latter then would make formal application to the Agriculture Department.

Establishment of the Federally subsidized half-pints in public elementary schools in low income areas would open the way to inclusion of parochial schools and privately operated juvenile welfare centers in the program.

A subcommittee of the Haycock Committee is now making a study of the needs of these nontax supported philanthropic organizations—settlement houses, nurseries, boys' clubs and community centers, as

See MILK, Page 8, Col. 2.

Fresh Nazi Troops Fail In Attempts On 3 Sectors

Industrial City Falls

GERMANS claim capture of major industrial city of Stalino in Ukraine drive toward the approaches to the Russian Caucasus; Berlin keeps silent on progress of armies around Moscow.

Defenders Stand Firm

By the Associated Press

Moscow (Wednesday), Oct. 22.—Repulse of several strong German attacks in fighting of undiminished ferocity on three sectors before Moscow was announced early today by the Soviet information bureau.

Particularly stubborn fighting continued in the Mozhaisk and Maloyaroslavets sectors, 57 and 65 miles west and southwest of Moscow, and in the Kalinin area, 95 miles to the northwest, said the early morning communique broadcast by the Moscow radio.

"The Germans made several attacks on Russian positions, throwing new forces into the battle," it asserted. "Our troops repulsed the enemy attacks."

The official Tass agency said in an earlier broadcast announcement that the Germans "at the cost of tremendous sacrifices" had made slight gains beyond Mozhaisk and at Taganrog, on the Black Sea route to the Caucasus.

[Indirect reports reaching British military sources, according to the United Press, said fierce fighting now extended to Naro Fominsk, 40 miles southwest of Moscow, as the Germans drove along the Kaluga-Moscow railway and attempted to swing east in the direction of Podolsk, only 20 miles south of Moscow. They were still some 20 miles from Podolsk, however, according to these reports.]

On the northern front, the communique said, Leningrad's defenders "are inflicting heavy losses on the enemy, annihilating his manpower and equipment."

The picture of the Leningrad area appeared to be the brightest of any of the fronts.

West of Moscow, "many suburban villages changed hands as many as

See RUSSIA, Page 2, Col. 1.

Berlin Diary

Today's instalment of "Berlin Diary," William L. Shirer's best-selling book about Nazi Germany, is on Page 30.

Clean Slate Of Act, Willkie And 100 G. O. P. Ask Congress

By Robert C. Albright
Post Staff Writer

The Administration yesterday kept open the door to broad revision of the Neutrality Act as Secretary of State Hull told the Senate Foreign Relations Committee it is "absurd" to prohibit arming of merchantmen.

Plans to confine revision to the armed ship bill, shaken by two more Axis sinkings of American-owned ships, were left up in the air at the President's morning legislative conference.

"You can't make a hard and fast decision and then ignore developments," said Chairman Connally, of the Senate Foreign Relations Committee.

The committee meanwhile closed the Administration's case for arming of merchantmen with executive testimony by Secretary Hull and Admiral Harold R. Stark. The Senate opposition will call witnesses today.

Bold Venture, Lehigh Sunk

Connally said no decision will be reached on further modification of the Neutrality Act until committee hearings are concluded Friday.

Independent Republican and Democratic moves appeared likely to force the Administration's hand.

Lining up behind a Republican-sponsored Senate amendment to repeal the entire act, Wendell L. Willkie in New York joined with 100 Republicans representing all sections of the country in asking Congress to clean the slate.

In a statement appended to the appeal, Willkie said "millions upon millions of Republicans are resolved that the ugly smudge of obstructive isolationism shall be removed from the face of their party . . ."

Senator Bridges, of New Hampshire, joined Monday with Senators Gurney, of South Dakota, and Aust[illegible], of Vermont, in proposing outright repeal, forerunner to the Willkie move.

Single-Point Revision

Sinking of the unarmed American freighter Lehigh off West Africa and the American-owned Panama flag ship Bold Venture in the North Atlantic brought an impatient demand for wider defense action by Senator Pepper (Democrat), of Florida.

Pepper, one of a Democratic trio sponsoring repeal of Sections 2, 3

See NEUTRAL, Page 6, Col. 1.

A Determined People

Russia to Fight On Regardless Of Nazi Gains, Harriman Says

W. Averell Harriman, chief of the American mission to Moscow, said at the White House yesterday that Russia would "fight on," no matter how much of its territory were overrun by the Germans.

Harriman, who flew back to the United States last week by way of England, made the statement to reporters after he had conferred with President Roosevelt for one hour and a quarter.

He said the Russians, in emulation of the Chinese, were moving factories—that is, machinery and skilled workers—from threatened territory to safer areas in the east.

Harriman said that he and Lord Beaverbrook, chief of the British mission to Moscow, had found that the Russians were in need of large quantities of munitions and raw materials.

"We analyzed the requests," he said, "and found them reasonable. We were able to promise delivery either by the United States or Britain of substantially all that Stalin asked for."

Asked when the deliveries would be made, Harriman said in the months just ahead. He declined to talk about military aspects of the Battle of Russia, and therefore would not discuss the danger of the supply routes—Archangel, Iran and Vladivostok—being cut off.

"Since my return," he said, "I have been very much gratified to learn of the aggressive steps that have been taken by the United States Government in seeing that supplies for Russia are being shipped. They are going forward in large quantities."

Not only did Harriman decline to talk about the military aspects of the Russian campaign but he also declined to answer any questions concerning religious freedom in Russia. President Roosevelt announced recently that he had in-

See AID, Page 2, Col. 7.

50 French Shot For Slaying of Nazi Colonel

50 More Are to Die Unless 2 Slayers Are Found by Tomorrow

By Ralph Heinzen
United Press Staff Writer

Vichy, Oct. 21.—Fifty French hostages were executed in Nantes today by the Nazis in reprisal for the assassination of the district's military commander and the German commander of Paris announced tonight that another 50 would be executed if the assassins, for whose arrest a $300,000 reward has been posted, are not caught by Thursday night.

The victims were said to be chiefly citizens of the province of Brittany, of which the slain German officer, Lieut. Col. Friederich Karl Holtz, was commander.

Most of them were reported in custody before Holtz was assassinated yesterday. They had been arrested on charges of alleged communism, or suspected of having participated in a series of sabotage attempts against shipyards, railroads and ports in the area.

They apparently were executed before Gen. von Stuelpnagel, German military commander of the Paris area, issued a manifesto saying that 50 had been ordered shot and that 50 others will be shot if the assassins, reported to be two youths, are not captured by midnight on Thursday.

The executions brought to 131 the total Frenchmen killed in the occupied area since the start of a wave of terrorism.

Von Stuelpnagel's manifesto accused "cowardly criminals, in the pay of Britain and Moscow," of shooting Holtz, the highest ranking Nazi officer yet to be slain since the occupation of 1940.

[The Germans earlier had announced the arrest of four French gendarmerie officers at Nantes, a colonel and three captains, but said

See FRENCH, Page 2, Col. 6.

Ship Output In U. S. Equals Allies' Losses

6 Million Tons Yearly Now Being Built, Land Discloses

Rear Admiral Emory S. Land, retired, chairman of the Maritime Commission, disclosed yesterday that American ship costruction has caught up—ton for ton—with the sinking of allied shipping in the European war.

At the same time, the Maritime Commission announced that it plans to build 127 smaller special-type vessels which can be constructed without interfering with the larger shipbuilding program. Some of the smaller vessels are already under construction, with designs either completed or decided on for the others.

Admiral Land's revelation was reported by the Associated Press from San Pedro, Calif., where the commission chairman paid a surprise visit to the California Shipbuilding Yards and the Consolidated Steel Corporation at Long Beach.

"Six million tons of allied shipping a year is being sunk in this war," Land was quoted by the Associated Press as saying, "and we are just now catching up to that in American production. We are mak-

See SHIPS, Page 3, Col. 3.

White House Drops Formal Functions

All formal White House social functions scheduled for this winter have been cancelled ",because conditions are so serious and the President is so busy," Mrs. Franklin D. RoRosevelt announced yesterday.

Immediately affected by the social blackout are five State receptions, a series of ladies' luncheons and a number of afternoon teas for persons who have called on the President and his wife by leaving cards at the Executive Mansion.

(Story On Page 14.)

Portrait Will Hang in Gallery

Old Hickory's Wife to Join First Ladies at White House

The final bar was removed yesterday to installation in the White House "Gallery of First Ladies" of a portrait of one who was perhaps the most tragically starred of them all—Mrs. Andrew Jackson.

Announcing that the Commission of Fine Arts will not stand in the way of the painting being hung, even though outright approval is withheld, the National Park Service revealed that plans are under way for presentation ceremonies in the near future.

It will be under a shadow, then, that the Executive Mansion will receive a likeness of a First Lady who was not a First Lady, though the Federal Government's qualified acceptance has nothing to do with the domestic circumstances which blighted the life of Rachel Donelson Jackson, over whom Andrew Jackson fought a duel.

The National Park Service announced receipt of a letter from Chairman Gilmore D. Clarke of the arts body which said:

"If, as an historical record, this portrait satisfies the donors, the Commission of Fine Arts has no objection to its acceptance by the Federal Government."

The portrait is by Howard Chandler Christy, noted illustrator. He was commissioned by a group of Tennessee women who were designated by the State Legislature, which appropriated a $1000 fee, to arrange for presentation of his work to the White House.

In last Sunday's Post it was exclusively reported that the Fine Arts Commission would not block the Christy painting but would withhold approval of its artisitc merit.

Efforts to photograph the portrait yesterday brought the disclosure that it had been recrated, after having been viewed by the Federal arts agency, and is not available for reproduction at present.

The National Park Service, which is involved because it serves as custodian of the White House just as the art group acts as "censor" of the mansion's decorations and furnishings, has no-

RACHEL JACKSON
From An Old Picture.

See JACKSON, Page 5, Col. 1.

Dunkerque Miracle Men

Only 47 of 3800 Returned From Calais Battle, British Say

By the Associated Press

London, Oct. 21.—Only 47 men returned to Britain from the epic defense of Calais by 3,000 British and 800 French soldiers, the war office revealed today in an unofficial account of the five-day struggle that preceded the retreat from Dunkerque.

The action, described by the novelist, Maj. Eric Linklater, served to give Dunkerque's defenses a chance to organize. It was led by Brig. C. Nicholson.

After heavy fighting and bombardment, with the town in flames, the war office sent Nicholson this message:

"Every hour you continue to exist is of the greatest help to the B. E. F. The government therefore decided that you must continue to fight. We have the greatest possible admiration for your splendid stand."

The account went on:

"The Germans were in a fever of impatience to take the town and with their panzer division to drive on to Dunkerque and inclose our retreating army. But riflemen were holding that deadly sweep: the tip of the scythe had struck a stone."

The Germans, under a flag of truce, demanded that Nicholson surrender, but he refused and the bombardment was resumed.

"Wave after wave of dive-bombers attacked the citadel, the quays and the blazing streets of the old town. We had no tanks left, and off-shore destroyers and air attacks were only at intervals able

See CALAIS, Page 2, Col. 5.

17 Americans Lost, 22 Saved On Lehigh, Sunk In So. Atlantic

By Edward T. Folliard
Post Staff Writer

The S. S. Lehigh, a 4983-ton American freighter, empty and flying the American flag, has been torpedoed and sunk just north of the Equator, between South America and Africa.

She was on her way from Bilboa, Spain, to the African Gold Coast and was on a "trading" voyage, traveling light.

It was President Roosevelt who announced the sinking of the Lehigh. He had gotten the flash just 3 minutes before reporters streamed into his office for the regular Tuesday afternoon press conference. So important did he regard it that he withheld another story concerning wages and prices.

An hour or so later, the State Department announced that the S. S. Bold Venture (formerly the Danish freighter Alsund), a Maritime Commission vessel flying the flag of Panama, had been sunk October 16 off Iceland.

22 of 39 Picked Up

President Roosevelt disclosed that the Lehigh was sunk in the darkness of Sunday night. He said that one boatload of survivors had been picked up and that a search was on for two other boatloads. The Maritime Commission said that the Lehigh, an old Hog Island freighter, had a crew of 39; that 22 had been picked up, and that the fate of the other 17 was uncertain.

The Bold Venture, a ship of 3222 tons, carried a crew of 32, none of them United States citizens. Seventeen of the crew have been landed at Reykjavik, Iceland.

The sinking of the Lehigh was regarded on Capitol Hill and at the other end of Pennsylvania Avenue as the most clear-cut example to date of what President Roosevelt and Secretary Hull have been denouncing as international "piracy."

Grave View Taken

It was looked upon as an even more flagrant example than the sinking of the Robin Moor. The Robin Moor carried a cargo that the German U-boat commander held to be contraband; the Lehigh, on the basis of information given

See SINKING, Page 4, Col. 1.

Britain, Mexico Open Legations, Resume Relations

Mexico City, Oct. 21 (INS).—Mexico and Great Britain tonight resumed full diplomatic relations after a lapse of more than three years.

Relations had been broken off in the spring of 1938 after Mexico's expropriation of British and American oil properties.

Negotiations to heal the rupture were launched several weeks ago when the government of President Manuel Avila Camacho indicated its willingness to make some concessions in the matter of recompensing British oil concerns for the properties taken from them.

Announcement of the diplomatic reconciliation was made by Mexican Foreign Minister Ezequiel Padilla. He said Mexico's Legation in London and Britain's Legation in Mexico City are being immediately reopened and ministers exchanged between the two countries. Padilla's statement omitted all mention of the petroleum issue.

Today's Index

	Pages
Amusements	18, 19
Bridge	26
Clubs	15
Columnists	11
Crossword Puzzle	28
Death Notices	25
Editorials	10
Federal Diary	17
Financial	24, 25
Gallup Poll	11
Legal Record	29
Leonard Lyons	18
Mary Haworth's Mail	13
President's Day	2
Radio	28
Society	14, 15
Shirley Povich	20
Today in Congress	2
Vital Statistics	29
What's Going On and Where	26
Weather Details	26
Women's Page	13

Nazis Take Stalino, Industrial Center

War Sidelights

Ship Losses Under '17's, Briton Says

London, Oct. 21 (AP).—British, Allied and neutral shipping losses from all causes have been less in the last 12 months than they were in 1917 from submarine attack alone, A. V. Alexander, first lord of the admiralty, declared in a Trafalgar Day broadcast tonight.

The British and the Allies lost 1960 merchant ships and fishing vessels of 5,639,000 gross tonnage in 1917. This covered the period of unrestricted German U-boat warfare which reached its peak in April of that year.

Alexander acknowledged, however, that this year's British and Allied losses had been "heavy."

Alexander pointed out that in the last war the Germans lacked submarine bases now available to them from Tromso, Norway, to La Pallice, France, and also along the Italian coasts. He pointed out, too, that the losses by air attack in the last war totaled only 8,000 tons.

Heroine Reaches London

London, Oct. 21 (AP).—An 18-year-old French girl who took to the sea with three men in a tiny motorboat to escape from German secret police arrived today from Africa to aid Gen. Charles de Gaulle's fight against the Germans.

Her name was kept secret because she still has her family in German-occupied France.

Six months ago German police searched the house in which she was hiding, she said, because she had defaced poster proclamations, chalked "V" (for "victory") signs and De Gaullist slogans on the town walls, acted as a lookout when fellow students ran up free French and British flags on the town's cathedral and kept watch by pretending to wash windows while her family listened to British news broadcasts.

She fled her home town with a French lieutenant under service of death who had escaped prison. At Marseille she posed as his daughter when he sailed for North Africa on the pretense of wishing to join the Vichy forces.

After hiding out in Africa for four months the pair and two other men set out in a 12-foot motorboat for a British port 250 miles away. They had gasoline for only 60 miles, the girl said. When their motor power failed they rowed and sailed for five days until a British patrol boat rescued them.

Vichy Bars Jallopies

Copyright by the New York Times

Vichy, Oct. 21.—Because of the lack of metal all automobiles of models manufactured prior to September 1, 1925, will no longer be allowed on French roads unless they are used as trucks or buses. They must be sold to the government, which will salvage the metal.

Reds Shatter 3 Nazi Drives

But High Command Maintains Silence On Moscow Offensive

By the Associated Press

Berlin, Oct. 21.—Germany's high command closed the fourth month of the Russian war tonight with announcement of the capture of the big industrial city of Stalino in a significant new development of the campaign in the south, but it kept complete silence on the progress of the armies around Moscow.

Once again—as before, during intervals between major announcements—the public had to take the high command's word that everything was proceeding favorably before the Russian capital.

The day brought one regular bulletin and two special ones from the high command, but the latter two dealt entirely with the capture of the Russian island base of Dago in the Baltic and with a military review of what was termed liberation—now complete—of the Baltic and northern area and the encirclement of Leningrad.

"Moscow will fall when German military leadership decides to take it," military spokesmen said. They added, however, the occupation of the Soviet capital would not be "a decisive stroke in the war in the sense of the occupation of the Donets Basin, which now is nearing completion."

They compared Moscow and the Donets Basin to Berlin and the Ruhr Valley and added:

"From a military standpoint the occupation of Berlin would not be a decisive stroke of the war; the occupation of the Ruhr on the other hand would mean a decisive turning point."

The loss of such a vast raw material territory as the Donets Basin plus its productive, centers "is the same as the loss of the war" and for that reason German forces are exerting heavy pressure in the south in an effort to take the entire area, these informants asserted.

Capture of Stalino, a city of some 455,000 formerly known as Yuzovka, placed the German armies within 100 miles of Rostov on the northwest and in the very vitals of the Donets Basin and in a position to swing in a wide arc around Rostov toward the Don and the Russian Caucasus. Other German columns already stand 30 miles west of Rostov on the eastern shores of the Sea of Azov, after taking Taganrog.

The high command gave Italian troops a share of the credit for occupation of the area around Stalino, but said that Alpinists—presumably planted the German war flag atop one of its main factories.

In the absence of spectacular news, German commentators listed these achievements of the four months ended tonight:

Total Soviet territory conquered, 579,000 square miles.

Total Russian population under German military rule, 65,000,000.

Total military prisoners, 3,200,000.

Total tanks captured or destroyed, 19,000.

With the capture of Stalino, the Germans said that out of 81 large Russian cities with a total of 21,400,000 inhabitants, the German army now holds 17 with a population of 5,700,000, with 9 others threatened.

These nine, it was stated, held 9,900,000 persons and include Moscow, Leningrad, Kharkov and Rostov.

But the only reference in the day's reports to the central front was an announcement that Gen. Petrov, supreme commander of the Soviet fiftieth army, had been killed with several of his staff near Bryansk, which is southwest of Moscow, and that 300 wagons and horses had been taken in the mopup in that same general sector.

The high command said that Dago, last to be captured of the group of Russian-held islands off the Estonian coast, was entered October 12 at its southern tip in a surprise German infantry thrust and that a bitter fight raged until today, when six coastal batteries were silenced and 3000 prisoners taken. Russian "remnants" which tried to escape by sea were declared to have been destroyed by the Germany navy and air force.

Locomotive Firm Turns Out 2 Tanks a Day

Schenectady, N. Y., Oct. 21 (AP).—American Locomotive Co. assembly lines are turning out two medium (27-ton) tanks a day, President Duncan W. Fraser reported today in a statement regarding the firm's defense production.

The plant is also completing one 115-millimeter gun carriage a day, he said, and expects to boost both the gun carriage and tank production to three a day.

Radiophoto: *German Tanks Move Eastward*

TANKS CONTINUE "DRANG NACH OSTEN"—According to Nazi sources, these German tanks are driving eastward after the battle about Vyazma, captured by the Germans in the advance toward Moscow. (Photo radioed yesterday from Berlin.)

The President's Day

FIGHTING PANTS—The President came home yesterday morning with his fighting pants on, rested, ready, willing and able to lick his weight in wild cats or red-letter memos. Tossing together for himself a day designed along the general lines of a blitzkrieg, Mr. Roosevelt bit into the schedule along with a sinker and coffee at the White House.

COORDINATION: Coordinating the speed of greased lightning and the two-fisted swing of a pile driver, the President quickly set his staff straight on what was to be what during the day, talked with Harry Hopkins, ripped open mail underlined important. Promptly at 10, into the Oval Room filed the Vice President, the Senate and House leaders, Speaker Rayburn and Secretary of State Cordell Hull, told the boys some things about the attack on the Kearny, so did the President.

PARLEZ-VOO: After seeing Sidney Hillman, who tip-toed in and out of executive outer lobby, the President leaned back, lighted up and officially received the ten members of the Argentine Chamber of Deputies, their wives and Speaker Jose Luis Campillo. Startling the delegation, the President unfurled his best French accent, told them in polished parlez that he was delighted to see them, hoped to make another trip to their country again some day soon, wished them a happy journey around the United States.

CLICK-CLICK: Mr. Roosevelt then sat Col. Wild Bill Donovan down for a report on the latter's activities, got Admiral Stark in for a talk on the Kearny episode, lunched and conferred with William L. Chenery, editors of Colliers, spent a little time with tobacco-Kingling Richard J. Reynolds, treasurer of the National Democratic Party, exchanged information with Mediation Board's William Davis.

BOMBSHELL: Stripped of his jacket for action, the President continued to frown and puff at a typewritten sheet of paper before him as the correspondents filed in. In a broken ring behind him sat his staff watching with something akin to pop-eyed awareness. The big office crackled with tension and the President dropped the bombshell of the Lehigh sinking. Anger and determination rode the President's comments. Less careful of grammar and effective prose than usual, he put the cards on the table—all spades. He had received the report he said just 5 minutes before the press conference, was obviously still working under the reaction that stopped many a pencil midair in shock. He talked frankly. The Presidential talent for pictorial slang and the cut-edge phrase was displayed to a fine advantage.

RUSSIAN FRONT: In again to chart immediate effective and for hard-hit Russia came W. Averell Harriman, the tangled problem of reaching Russia with mail and armor to withstand the Nazi pummeling lengthened the talk, kept both men scheming hard and fast for well over an hour, still left unfinished busines for further discussion tonight.

47 of 3800 Came Back From Calais

CALAIS, from Page 1.

to counterbombard and neutralize the German batteries. Our defensive position fell in ruins and the enemy used tanks in close fighting from street to street," the account reads.

The Germans gradually moved in and small parties which hoped to escape during the night found that darkness had disappeared before the blaze of fires.

The Germans were too tired to mop up effectively and on the fifth night a signal light was seen by a patrol ship which entered the harbor and took off 47 men. A naval landing party met only the challenge of the German sentries.

"No one seems to have come back who can tell about the actual fighting in the town itself," the account says. "Until all their strength was spent and their last round fired, the riflemen fought on against enormous odds and they could have had no hope of help or of victory. But in the foul heat of the burning town, they fought with unfailing courage and by the fury of their death struggle they held back from Dunkerque the claw of the German attack."

100 French to Die For Nazi's Death

FRENCH, from Page 1.

they were not held as hostages, the Associated Press said. They were charged with illegal possession of arms.

[They also temporarily held the French prefect of the Loire Inferieure Department, Silibert Dupard, for questioning in the case.

[Reports of terrorism sweeping the occupied zone continued to reach here when authorities announced that a freight train had been derailed by saboteurs between Rouen and Le Havre.

[A section of the rail had been removed from the track near Pavilly Station.]

Civil War Raging In Serbia, Refugees Say

By the Associated Press

Ankara, Oct. 20 (Delayed).—Yugoslavs who have escaped to Turkey brought information today that their conquered homeland is being rapidly forced into open civil war by German repressive measures.

They said whole sections of the town of Sabac were destroyed when rebellious Chetniks, a secret order of guerrillas, became especially active.

(Yugoslav sources in London said more than 1000 Italians were killed in recent fighting in Montenegro and that seven members of Parliament appointed by the Italians to posts there last July have been slain by the Chetniks as traitors to the Yugoslav cause.

(The Italians were declared to have bombarded the Adriatic coast in reprisal for the guerrilla activities, killing women and children in several villages.

(Uprisings in Serbia, Bosnia and Herzegovina, the London informants said, have assumed such proportions that Axis troops are unable to cope with them. Some million Serbs living there were reported forced to leave their homes and take to the mountains or cross into Serbia proper.)

Hundreds of Serbs are shot in Belgrade for every German soldier killed, and reprisals have been carried out on numerous villages, it was said.

These reprisals, forcing whole village populations to flee to the hills where they live in defiance of any authority, and the order of the puppet government of Premier Milan Nedic compelling discharged Serb officers to join the forces of suppression or return to prison camps, were said to be factors encouraging a state of civil war.

Where the guerrilla forces were large enough to put up a fight, it was reported, whole sections of the town were destroyed as in Sabac.

So bitter was resistance becoming, reports said, that new German units from the vicinity of Vienna have been hurried to the zone.

Russia Won't Quit, Harriman Says

AID, from Page 1.

structed Harriman to take up with the Soviet government the matter of freedom of worship in the beleaguered country.

President Roosevelt talked to Harriman after his regular press conference, in which he announced sinking of the American freighter Lehigh near the Equator.

Harriman afterwards said:

"I and other members of the Moscow mission are convinced that the Russian government, as well as the Russian people, have every determination to fight on, no matter what territory may be overrun by the invader."

He said that American Army officers who traveled with him, and also those who went to Moscow with Harry L. Hopkins, had been much impressed by what they saw. At Russian air fields, he said, they had seen mechanics working 14 hours a day in sleet and cold. Their work, he said, was up to American standards.

Harriman, who visited Russia 15 years ago, said he was greatly impressed by the advancement that had been made, particularly in the matter of machinery and skilled mechanics. The mechanics, he said, were working long beyond their normal hours, and doing it willingly.

Harriman told how he and other members of the American and British missions were guests of Josef Stalin at a party in the Kremlin. He called this a "unique indication of friendliness."

"Stalin impressed me as a human sort of fellow," Harriman said. "For one thing, he has a sense of humor. He is a tireless worker, and a man quick in his decisions.

"I found that he had a detailed knowledge of questions relating to war materials. In fact, he corrected Lord Beaverbrook on a matter dealing with the horsepower of a Rolls-Royce engine in a "Hurricane."

In Congress

TODAY

Senate

Not in session.

Foreign Relations Committee continues hearing on Neutrality Act revision.

Defense Investigating Committee will consider labor policies.

House

Meets at noon.

Banking committee considers price control bill.

YESTERDAY

Senate

Passed bill changing method of reapportioning seats in the House.

Confirmed nomination of Herschel V. Johnson as Minister to Sweden.

Recessed at 2:09 p. m. until noon tomorrow.

House

Passed $170,000,000 defense highway bill.

Received Cannon bill providing increased pay for service men.

Received Dickstein bill to clarify allegiance of persons holding dual citizenship.

Received delegation from Argentine Chamber of Deputies.

Received special committee report on defense migratory worker problem.

Completed Congressional action on bill extending period for filing for defense plant amortization tax certificates.

Adjourned at 4:27 p. m.

EXCLUSIVE AGENCY FOR

BANISTER SHOES

BISCAYNE LAST in Brown or Tan Calfskin

$12.50

Other Styles to $16.50

GOLDHEIM'S

1409 H STREET

SPECIAL NOTICES

APPLES—SWEET CIDER
ROCKVILLE FRUIT FARM
Drive to Rockville, Md., then 1 mile out Potomac Road.

Sweet Cider & Apples
QUAINT ACRES
Quaint Acres—SUPER CIDER is a pure filtered apple juice made from sound picked fruit blended to insure maximum quality. Silver Spring-Colesville pike, only 5 miles District. SHepherd 5810.

TYPEWRITING
SHORT and Quick Beginners' and Review courses. U. S. Government and foreign Governments NEED good typists NOW. Make money while it is in circulation. LONG drawn-out courses mean LOSS of money. Hundreds and hundreds are being placed. New Classes—Start now.
BOYD SCHOOL 1333 F St. NAt. 2338
23 Yrs. Exper. Civil Service Coaching

PANSY PLANTS
OREGON GIANTS

Plant Now!
Fine Seedling Plants for setting out this fall for blooming next spring and summer. These are in excellent condition and will produce a gorgeous display of various color combinations.
Plants: 50 for $1.00; 100 for $1.75
BULBS — ON SALE
Tulips, Narcissus, Jonquils, Freesias
F. W. BOLGIANO & CO.
611 NEW YORK AVE. N.E.
607 E STREET N.W.
NAtional 4001 Franklin 4800

Kiss the Runs Goodbye

. . . Thanks to SURELOCK Construction
Faerie SURELOCK Underthings are Guaranteed Against Runs for the Life of the Garment
Because they are sleve silk they stay beautiful so much longer.
• Slips-Panties • Petticoats
• Gowns-Vests • Chemises
• Bed Jackets
SIZES 38-50
STOUT Slender SHOP
We Slenderize the Larger Woman
506 11th St. N.W. RE. 9732
Next to Perpetual Building Ass'n.

DOBBS
WEST SIDNEY WEST INC. 14th and G Sts.
For 11 Years Headquarters For Dobbs Hats
Two-Timer

$6.50
A SMART COMFORTABLE LIGHTWEIGHT WITH WELT EDGE AND STANDARD WIDTH BAND
Here's the hat for the man who likes to "eat his cake and have it!" In this hat you get all the casual comfort of a lightweight *plus* the smart appearance of a regular weight.
THREE-MONTHLY-PAYMENT ACCOUNTS
SIDNEY WEST, INC. 14TH & G
EUGENE C. GOTT, President

Are you puzzled over the new regulations about installment sales and loans?

"DO YOU THINK THEY MEAN THAT YOU CAN'T BUY ON TIME . . THAT YOU CAN'T MAKE A PERSONAL LOAN FOR PAYING BILLS AND FOR OTHER ESSENTIAL PURPOSES?"

Well, here's the correct answer . . the regulations were not intended to stop the flow of essential consumer credit for sound purposes. Therefore, you can still make a personal loan at the Morris Plan Bank with provision for repayment over as long as 18 months—and you can finance the purchase of a new or used car, and other articles, for 18 months, too. So you see, our personal loan and installment financing plans are still available to meet your ordinary needs.

By this we do not mean that we encourage needless borrowing or unwise installment buying. But when a personal loan will help you get out of debt, rather than into it . . or when you find it necessary to buy your automobile or other articles on time . . then the advantages of a Morris Plan Bank loan or financing plan, are still available to you.

For your information, the new regulations were primarily designed to accomplish these three main objectives:

1. To curtail needless purchases of many products using materials urgently required for National Defense.

2. To prevent undue price increases and thus combat inflation . . thereby protecting the family of average income against excessive living costs.

3. To encourage farsighted thrift—not only for defense, but also to provide a reserve of savings and buying power as a cushion for the period following the present emergency.

So you see, therefore, that the facilities for your ordinary banking transactions are still available to you at the Morris Plan Bank, and we invite you to use them whenever they can be helpful to you.

Loans, secured and unsecured, may be made from $60 to $10,000 . . and over.

MORRIS PLAN BANK
The Bank for the Individual . . . Serving Over 50,000 Accounts
14th & G Sts., N.W. RE public 4400
Member Federal Deposit Insurance Corporation
CHECKING SAVINGS SAFE DEPOSIT BOXES AUTOMOBILE FINANCING LOANS

5 Steps to Aid Priority-Hit Areas Reported

By Alfred Friendly
Post Staff Writer

In his first progress report and forecast of future plans to prevent "priorities unemployment" by finding defense work for materials-starved civilian factories, OPM Contract Distribution Chief Floyd B. Odlum yesterday announced:

Certification to the War Department for remedial treatment of seven additional communities facing severe unemployment through material shortage.

Award of a 12-million-dollar defense contract for antiaircraft gun mounts to a pool of companies in the curtailed washing machine industry.

Imminent departure on Nation-wide tours of three red, white and blue "defense trains" carrying exhibits of defense work to 30,000 small industrialists who may be capable of undertaking their manufacture.

Subcontracts Awarded

Recorded placement of more than 170 million dollars worth of subcontracts, plus a probable equal amount of orders not reported, during the past 30 days by the OPM'S field offices.

A projected budget of more than 23 million dollars that would enable the employment of a 3800-man staff in Washington and 200 field offices throughout the country to help place defense contracts in as many of the Nation's 180,000 factories as possible.

The developments were made public by Odlum in testimony before the Special Senate Defense Investigating Committee, after its chairman, Senator Truman (Democrat), of Missouri, had urged the New York financier and utilities operator to use a "big stick" to "wake up" the Army and Navy lest "thousands and thousands" of small businesses perish through lack of supplies.

"Mailed Fist" If Necessary

Odlum expressed confidence that the cooperation from the military services required by the executive order which set up his new division would prove sufficient to spread the defense work as widely as possible. If not, he promised, he would "call a spade a spade" and would use the "mailed fist" to force wider dissemination of military orders.

The communities certified for remedial action yesterday were:

Grand Rapids, Mich., where 20 per cent of its 40,000 manufacturing workers face layoffs in the refrigerator, automotive, hardware and metal furniture industries; Eaton, Ga., where the town's largest employer of male labor, an aluminum company, has curtailed its working force of 115 to 8; Greenville, Mich., where the town's largest factory has laid off 400 men; Ripon, Wis., where 120 aluminum workers in the city's biggest plant have lost their jobs; Newton and Kellogg, Iowa, where 500 workers in the washing-machine industry have lost their jobs and a similar number is threatened; Mansfield, Ohio, where 700 refrigerator employes have been displaced, and a total of 2500 idle is threatening.

The three trains that are to tour the Eastern Seaboard, the Midwest and the Far West and South, Odlum explained, are projected "to make sure that no qualified manufacturer—no matter where he is—misses an opportunity to get a defense contract through lack of information." Officers of the several branches of the Army, Navy Maritime Commission and OPM will staff the caravans and explain the exhibits to all businessmen who request conferences. The trains will leave here on November 10 and will be gone for about one month.

Dowding, Pattison And 4 Other R.A.F. Officers Retired

Copyright by New York Tribune, Inc.

London, Oct. 21.—In a move to rejuvenate the Royal Air Force, Air Chief Marshal Sir Hugh C. T. (Stuffy) Dowding, chief of the R. A. F. fighter command during the Battle of Britain; Air Vice Marshal A. I. Pattison, three air commodores and one group captain, were placed on the retired list today, because they are over 50 years of age.

Marshal Dowding, 58, returned recently from the United States, where he had been on a special mission in connection with the procurement of fighter aircraft. It is reported that he will be appointed to a high post outside the service.

He was in charge of Britain's fighter command from 1930 on. More than any other man, he is given credit for paving the way to stave off the threatened German invasion during September, 1940. Air Marshal Pattison was former air officer commander in chief of the flying training command.

Girl, 2, Is Killed By Father's Dog

Painesville, Ohio, Oct. 21 (AP).—Merla Jane Murphy, 2, was killed today by her father's hunting dog while she played in the yard at the home of her parents.

Coroner James G. Powell said the dog bit the child's throat, and her face and neck were mutilated. Mrs. Merle Murphy found her daughter's body—and the dog sleeping nearby. The dog, purchased two weeks ago, was held for examination to determine whether it is rabid.

BERLITZ
83rd Year—French, Spanish, Italian, German or any other language made easy by the Berlitz Method—available only at the BERLITZ SCHOOL OF LANGUAGES. 1115 18th St. N.W., 17th & Eye Sts. National 0370. THERE IS A BERLITZ SCHOOL IN EVERY LEADING CITY OF THE WORLD.

Every Model Home
SERVES
Naturally Fresh

MESCO COFFEE
No Shelf Age! 33c
M. E. SWING CO.
1013 E St. NA. 7601
Free Home Delivery

Hurley Family Christen Ship in Their Name

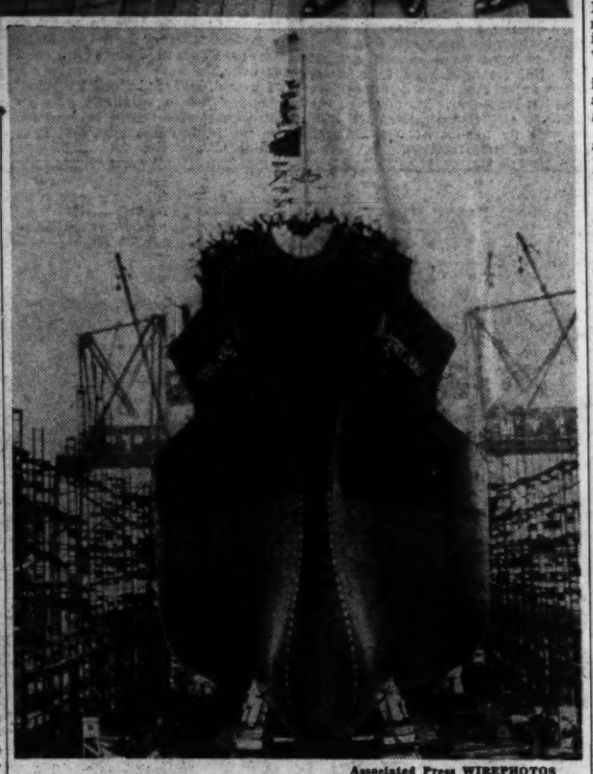

Associated Press WIREPHOTOS

OIL TANKER LAUNCHED—The 17,000-ton oil tanker Patrick Hurley slid down the ways at Kearny, N. J., yesterday to go into service on the Atlantic seaboard. The vessel is named for Patrick Hurley, Secretary of War in the Hoover Administration. Top—Officiating at the launching were (from left) Mrs. Patrick Hurley, Rear Admiral Harold Bowen, Ruth Noel Hurley, who christened the ship; Rear Admiral Adolphus Andrews, Third Naval District commandant, and Patrick Hurley

Anti-Japanese Groups in Siam Alarm Press

By the Associated Press

Tokyo, Oct. 21.—Japanese assistance to Thailand (Siam) in resisting so-called foreign, anti-Japanese elements was urged today by the Japan Times and Advertiser, a newspaper controlled by the foreign office.

Reports were circulated widely in Japan that Japanese prestige in Thailand was on the wane and that British and United States influence was increasing as a result of the activity of foreigners.

If Thai-Japanese friendly relations should be wrecked by these plotters, the newspaper said in a front-page editorial, Japanese forces in French Indo-China would find themselves facing a "hostile frontier."

"A Helpful Move"

"Under these circumstances," it said, "Japanese assistance to a friendly Bangkok state would be a helpful move without any purpose of threatening any surrounding country." (Presumably this was a reference to British Malaya.)

It added that if increased defenses were necessary in French Indo-China, for whose joint defense Japan has entered into an agreement with France, the world would be told that they had no offensive purpose.

(Japanese occupation of many strategic points in Indo-China has been interpreted by the British as a prelude to a drive on Thailand and eventually Singapore.)

The Franco-Japanese joint defense agreement was declared by the Times and Advertiser to be "seriously imperiled by a very active campaign in Thailand to rouse the people to a state of resistance against any possibility of helpful coprosperity association (with Japan). That campaign is first of all a threat to the established order in Thailand."

Tojo and Emperor Confer

The new premier, Gen. Eiki Tojo, spent an hour today with Emperor Hirohito in his first audience since assuming the premiership, then presided over a cabinet meeting at which reports were read by the new foreign minister, Shigenori Togo, on the reaction in the United States, Great Britain, Germany, Italy and other countries to the recent cabinet change.

Haruhiko Nishi, now an adviser to the Japanese Embassy in Russia, was named vice foreign minister.

The cabinet also gave its approval of continuation of the former Konoye cabinet's policy of expanding industrial activity on a priorities system.

Pelley Must Return To North Carolina

Having lost his appeal to the Supreme Court, William Dudley Pelley, former leader of the anti-Semitic Silver Shirts, is due to be sent back to North Carolina Friday, for sentence on a 6-year-old conviction for fraud.

The United States Court of Appeals has sent its mandate to the District Court, which ordered Pelley's return more than a year ago.

THE TALLER YOU ARE THE HARDER THEY FALL
Florsheim Boosters
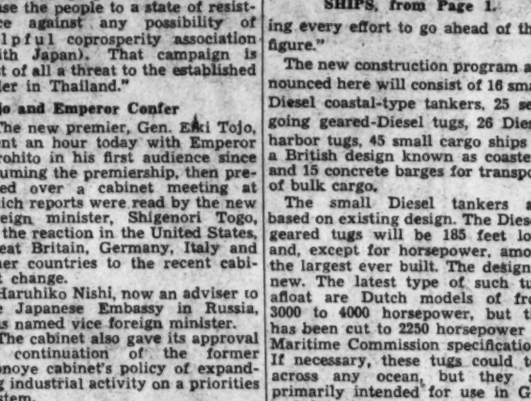
More power to you, socially and in business, when you wear Florsheim Boosters, custom-styled shoes that boost your height! A neat trick—and no one can detect how it's done.
Booster Styles $12.50
Most Regular Styles $9.50 to $11
HAHN
Boosters at 14th & G, 7th & K
Other Florsheims also at:
3212 14th St., 4483 Conn. Ave.

8 BritishTowns Bombed; RAF Raids France

BULLETIN

Berlin (Wednesday), Oct. 22 (DNB).—British bombers lashed at several centers in northwest Germany last night and early today, inflicting "several" deaths and injuries among civilians and causing what was described as "insignificant and nonmilitary" damage.

At least two of the R. A. F. raiders were shot down, it was announced this morning.

By the United Press

London (Wednesday), Oct. 22.—German raiders roared across the North Sea last night and early today and bombed at least eight English coastal towns and villages while British bombers pounded the French invasion coast.

Stukas dive-bombed a southeast coast town shortly after dusk, but soon were driven off by British night-fighters in a series of air battles over the Channel watched by persons lining the Kent coast.

The other seven towns and villages attacked were in northeast England. Early reports indicated none of the raids reached "blitz" intensity and casualties and damage were believed small.

In two towns, however, bombs fell in residential districts and rescue squads early today still were digging for trapped occupants.

The attack followed daylight sweeps over northern France in which two American Eagle Squadron pilots disrupted the coastal railway system and a mass assault Monday night by 200 bombers on three of Germany's biggest North Sea ports.

Pilot Officer C. W. Tribken, of Rochester, N. Y., and M. W. Fessler, of Los Altos, Calif., strafed trains and blew up tank cars with cannon and machine-gun fire during the offensive sweeps over France, the air ministry said. Altogether, 12 German and 9 British fighters were said to have been shot down in the sweeps, but four of the British pilots were saved.

Nine British bombers were lost in the night attacks on the docks and industrial areas of Bremen, the main target; Wilhelmshaven and Emden, the ministry said.

British Mission Foresees Enough U. S. Arms In Spring to 'Lick Hitler or Anyone Else'

Leaders of a British management-labor mission, which has spent a month studying United States industry, predicted yesterday that this country's arms output would reach a peak in the spring sufficient to "lick Hitler or anyone else."

They told a press conference that they had found industrial production going forward at a scale "far greater and far more efficiently than we had ever heard of before."

Will Lawther, president of the British Mine Workers Federation, and J. S. Turner, a coal operator, who acted as spokesmen for the mission, agreed that they had found opinion in this country more favorably inclined toward the British war effort than "we dared to hope."

Lawther declared that the mission had not met a single individual or heard of one in this country who did not wish to see Britain successful. However, he added, "we met one chap, who looked to be an insurance agent or an undertaker, who said that 80 per cent of the American workingmen were against war." This sentiment, he continued, was not borne out by the mission's own inquiries.

Other members of the mission who attended the conference together with Director Gen. William S. Knudsen of the Office of Production Management, and Associate Director Sidney Hillman, were A. H. Findlay, secretary of the United Pattern Makers Association; G. A. Isaacs, secretary of the National Society of Operative Printers and assistants; James Kaylor, of the Amalgamated Engineering Union; Frederick Braybe, chairman of the board of Braybe, Ltd., a major British steel firm, and C. F. K. Hague, of Babcock & Wilcox, Ltd., manufacturers of boilers and shipbuilding machinery.

The mission is expected to leave shortly for Canada.

Senators Lift Rider for 100 More Police

A House-approved rider to the lend-lease bill providing $136,570 for 100 additional District policemen yesterday was stricken from the bill by the Senate Appropriations Committee and referred to the Subcommittee on District Appropriations. The action was forecast in The Post yesterday.

Senator Joseph C. O'Mahoney (Democrat), of Wyoming, subcommittee chairman, said last night that hearings on the measure would begin as quickly as possible.

The rider was attached to the lend-lease bill by Representative John J. Cochran (Democrat), of Missouri, who first introduced his bill for 100 more police to the House last July.

It was passed by the House and went on to the Senate where no action was taken due to the absence of subcommittee members, it was said.

The measure passed the House again as a rider to the lend-lease bill.

Senator Alva B. Adams (Democrat), of Colorado, appropriations committee chairman, said last night the rider had been cut from the lend-lease bill because it already had been referred to the Senate.

Contract Awarded For Defense Hotel

Jesse Jones, Federal Loan Administrator, announced yesterday that John W. Harris Associates, of New York City, has been awarded the general contract for the erection of a hotel on property here acquired recently by Defense Homes Corporation from the French government, extending from Fifteenth to Sixteenth Street at Euclid, fronting on Meridian Park. The hotel will be occupied exclusively by women working for the Government.

The plans were prepared by Louis Justement, architect, of Washington, and the building will contain, in addition to room facilities, a roof solarium, swimming pool, gymnasium, coffee shop and restaurant. Construction will start immediately.

Only a few days left
to receive 2 FREE LESSONS with our special short course
★ If you really want to save money on your dance lessons—act now! Special offer of 2 FREE LESSONS with short course will expire in a few short days. *Enroll now* and enjoy the thrill of learning the latest Waltz, Tango, Fox-Trot or Rumba—in just a few hours. You'll enjoy learning to dance with the talented Arthur Murray experts. Be a graceful, popular partner and have the most thrilling times of your life. Come in today for Free Guest Lesson.

Ethel M. Fistere, Director
ARTHUR MURRAY
1101 Conn. Ave. DI. 2460

"... and this Alligator RAINCOAT will keep your suit new looking"

Slip into one of these handsome coats. You'll feel in a moment why they have changed American ideas of how good looking rainwear can be. Tailored with fine garment care, they're at home anywhere—campus, club, boulevard or business.
Select your coat from Alligator waterproof fabrics that stay soft and pliant, do not crack or deteriorate—or a wide variety of luxurious water-repellent fabrics, perfect for all-purpose wear. Shown above is the Alligator gabardine 'Weatherstyle' with good-looking convertible storm collar.
$25
RALEIGH HABERDASHER
WASHINGTON'S FINEST MEN'S WEAR STORE 1310 F STREET

Count the Dollars You'll Save With 25 to 30 Miles a Gallon!
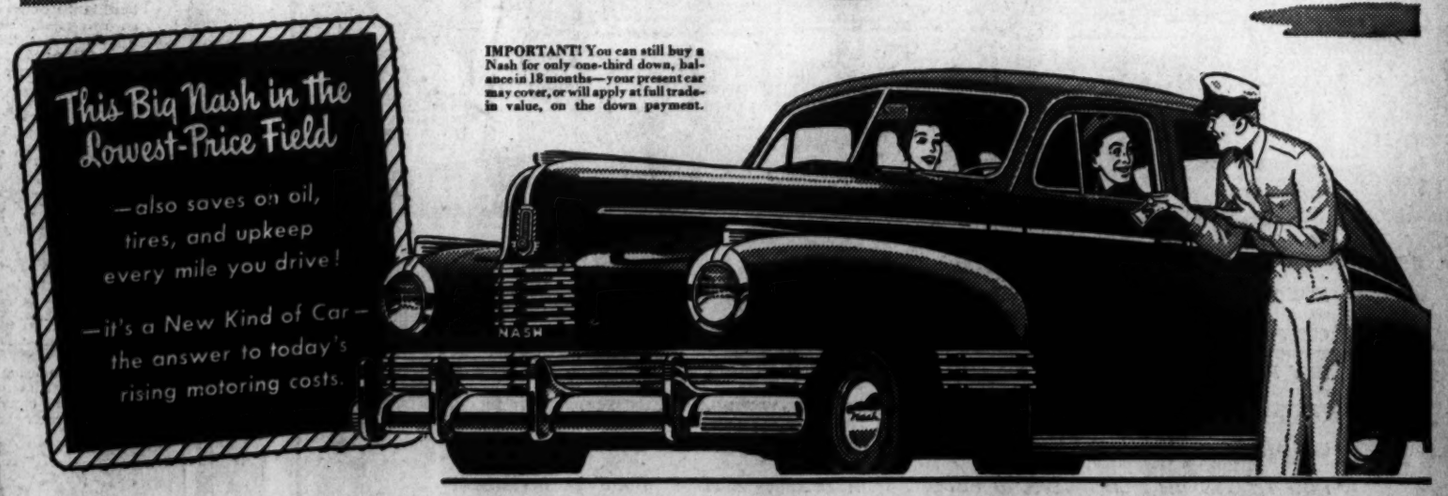
This Big Nash in the Lowest-Price Field
—also saves on oil, tires, and upkeep every mile you drive!
—it's a New Kind of Car—the answer to today's rising motoring costs.
NASH
IMPORTANT! You can still buy a Nash for only one-third down, balance in 18 months—your present car may cover, or will apply at full trade-in value, on the down payment.
WANT TO cut your motoring costs?
Here's the car that's got the answer! This 1942 Nash delivers 25 to 30 miles on a gallon of gasoline—or as much as 600 miles on a tankful—at highway speed!
Not even last year's sensational Nash can keep up with it—in economy, in steering and *parking* ease, riding comfort and performance.
You get new, exclusive Four-wheel Coil Springs. New, Two-way Roller Steering. New welded body and frame construction.
Any way you compare this Nash—for roominess, ride, or miles per gallon, you'll find it's by far the best buy! The finest Nash that's ever been built.
See your Nash dealer today—drive this money-saving "Million Dollar Beauty."

One welded unit! Nash alone uses this airplane design principle to combine body and frame into one twist-proof unit.
We guarantee the quality and precision workmanship of every 1942 model!

It's always Spring with the Nash Weather Eye System of Conditioned Air. Keeps you warm even at 20° below. No drafts, dust!
Dealer Adv.
3 Great Series—15 Brilliant Models
In addition to the amazing new Nash Ambassador "600" you'll also want to see the famous Nash Ambassador Sixes and Eights that are greater than ever this year. New engine development makes them even more brilliant performers. They're still in the low- and medium-price fields!
WILLIAMS & BAKER, Inc.
2819 M St. N.W. HObart 6150
STYLE MOTORS, Inc.
710 14th St. N.E. FR. 4100
EYLES MOTOR CO.
Phila. & Gist Aves., SH. 5411
Silver Spring, Md.
OR SEE THE NASH DEALER IN YOUR COMMUNITY
NASH
Three New Series of Fine Motor Cars
SIXES AND EIGHTS

SHIPS, from Page 1.

ing every effort to go ahead of that figure."

The new construction program announced here will consist of 16 small Diesel coastal-type tankers, 25 seagoing geared-Diesel tugs, 26 Diesel harbor tugs, 45 small cargo ships of a British design known as coasters, and 15 concrete barges for transport of bulk cargo.

The small Diesel tankers are based on existing design. The Diesel-geared tugs will be 185 feet long and, except for horsepower, among the largest ever built. The design is new. The latest type of such tugs afloat are Dutch models of from 3000 to 4000 horsepower, but this has been cut to 2250 horsepower by Maritime Commission specifications. If necessary, these tugs could tow across any ocean, but they are primarily intended for use in Gulf and American coastal waters. Large crews are required and extensive consultation on design was had with operators of merchant and naval tugs. The Navy uses a somewhat similar tug to tow targets.

The harbor tugs are to have 1000 horsepower, delivered by direct-drive Diesels. They are to be 100 feet in length and are to be equipped with towing machinery. There are no set specifications for the harbor tugs and they either may be designed by the commission or privately.

The 45 British design small coasters for cargo use are urgently needed to replace vessels of similar type lost through war action. These coasters handle traffic between British ports in a country where highways are not well developed, thus performing a service similar to that by automobile trucks in the United States. Some of these vessels will be built in the Great Lakes as their dimensions are such that they can pass through the locks to the ocean.

The concrete bulk cargo barges are to be of about 7000-ton capacity and are, in general, desired for use with heavy, powerful tugs. Proposals for constructing the barges already have been received. They are not to be self-propelled.

2 U. S. Vessels Sunk, 1 Flying American Flag

SINKING, from Page 1.

President Roosevelt, carried nothing except provisions for the crew.

Administration leaders concluded that Germany had gone back to her tactics of 1916-17 that plunged the United States into the World War.

Asked to comment on the Lehigh sinking yesterday, President Roosevelt said the case was beyond comment. He did, however, vigorously second the statement made Monday by Secretary of State Hull in connection with the torpedoing of the United States destroyer Kearny. Hull was asked whether this Government would protest against the attack on the Kearny. He replied that the United States did not often write notes to international highwaymen.

President Roosevelt emphasized three circumstances about the sinking of the Lehigh: That she was flying the American flag, that she was empty and on a trading voyage, and that she was near the Equator.

The Lehigh case proved, Mr. Roosevelt said, that no ship was safe on any ocean. Asked whether the Lehigh would have been armed under the terms of the armed-ship bill now before the Senate, he said that, judging from the way things were going, even ships traveling from the United States to Cuba would have to be armed.

The President was asked who he thought was responsible for the sinking of the Lehigh.

Process of Elimination

He told reporters to put on their thinking caps. Who, he asked, did they suppose had sunk her. Certainly it was not a British submarine that sank her, he observed, and certainly it was not American nor Argentine nor French. The identity of the submarine, he observed, could easily be determined by a process of elimination.

A question as to whether the Lehigh had been sunk in American defense waters appeared to make Mr. Roosevelt somewhat impatient. It was sunk, he answered, in one of the seven seas—the Atlantic.

President Roosevelt was asked if he knew where German U-boats operating in the South Atlantic had their bases. Some, he said, operated from French ports occupied by Germany, and some are refueled from tankers that meet them at sea. He said he wished there was some definite refueling place; then it would be possible to catch them.

The President was asked if he indorsed the proposal of Secretary Hull that the Neutrality Act be amended so that American cargo ships could enter any port. He said he did, and that so stated in his message to Congress. The reporter suggested that his statement hadn't been specified. La ~hing the President said that what he had said would grow on him.

The Lehigh was the ninth American-owned ship to be sunk at sea, and the Bold Venture the tenth.

Built at Hog Island in 1919, the Lehigh was operated by the United States Lines. She left New York on September 13 under command of Capt. Vincent Arkins for Vigo and Bilbao, Spain, which are outside the combat zones. After unloading in Spain, she was scheduled to go to Freetown, British West Africa, to pick up a cargo for the United States.

President Roosevelt said that the Lehigh was sunk at a point in the South Atlantic 8 degrees north and 14 degrees west, near the southern end of the bulge of Africa. This would place her near Freetown.

U. S. Freighter Sunk on Trading Voyage

Associated Press WIREPHOTO

HER HOLDS WERE EMPTY—The S. S. Lehigh, 9000-ton American freighter, was torpedoed and sunk while on her way from Bilbao, Spain, to the African gold coast. The Lehigh, her cargo holds empty, was flying the American flag

All 39 on Lehigh Americans

Capt. Vincent P. Arkins, of the torpedoed U. S. freighter Lehigh, sunk in the South Atlantic, and all 38 members of his vessel's crew are Americans, the Maritime Commission said last night in issuing the list of the crew.

The home of Capt. Arkins, 46, is Hastings-on-Hudson, N. Y., where his wife, Eileen, lives.

Names of members of the crew, their next of kin, and their home addresses as given by the commission are:

Rupert S. Decker, chief officer, 32; wife, Verna, Worcester, Mass.

John J. Brozak, second officer, 31; father, Simon, Three Rivers, Mass.

Frank C. Koelbal, third officer, 23; father, Frank, Malverne, N. Y.

Roy J. Newkirk, junior third officer, 27; mother, Cora, Brunswick, Ga.

Samuel Hakan, radio operator, 34; mother, Eva, Brooklyn.

Axel Postel, carpenter, 53; no next of kin or fixed residence.

Juan Rasoco, boatswain, 53; cousin, Manuel Riemar, Brooklyn.

Richard Grice, seaman, 31; mother, Olive Hazlett, Haddenfield, N. J.

Vincent Hyde, seaman, 38; sister, Vivian Richter, River Edge, N. J.

Jose Menduina, seaman, 44; mother, Manuela Pontevedra, Spain.

Patrick Dillon, seaman, 44; sister, V. Goggins, Kearny, N. J.

Joseph Manerchia, seaman, 23; sister, Catherine Fortuna, Marcus Hook, Pa.

Karl Larsen, seaman, 42; friend, Mrs. Scott, Brooklyn.

Robert Higginbotham, seaman, 26; father, Marcus, Red Bank, N. J.

Joseph Bartlett, seaman, 24; brother, Pliny, Oakland, Calif.

Joseph Carey, seaman, 32; wife, Tina, New York City.

Charles Lesher, chief engineer, 45; son, Charles, jr., Conshocken, Pa.

Harry Johnson, first assistant engineer, 51; wife, Mary, New York City.

James Earle, second assistant engineer, 31; wife, Frances, Brooklyn.

Donald Powers, third assistant engineer, 43; mother, Mrs. Eva Powers, Burbank, Calif.

Joseph Brady, jr., third assistant engineer, 42; brother, Harry, Brooklyn.

Aloysius Loeser, engineer cadet, 23, mother, Carolyn, Huntington, W. Va.

Neston Malm, oiler, 42; no next of kin or address.

Charles Stillwell, oiler, 39; uncle, William Shickey, Philadelphia.

Manuel Lopez, oiler, 38; mother, Juanita, Vivera, Spain.

Michael Parashiv, water tender, fireman, 50; 112 Hoyt Street, Brooklyn, no next of kin.

Saturino Ocejo, water tender, fireman, 38, mother, Ysavel, New York City.

John Kelly, water tender fireman, 33; brother, Charles, Chicago.

Jaime Prada, wiper, 38; brother, Leopold, San Juan, Puerto Rico.

William Stringer, wiper, 26; mother, Annie, Plateau, Ala.

Apostolos Papakoulos, wiper, 26; father, George, Clinton, Mass.

Thomas McCawley, chief steward, 41; sister, Mrs. Mary Hughes, 623 N. Decker Avenue, Baltimore.

Francisco Grancha, chief cook, 45; wife, Allies, 800 Rappola Street, Baltimore.

Raymond Alberto, 2nd Cook, 29; daughter, Rosalind, New Nork City.

Pedro de Arana, Messman, 41; mother, Tiburica Bastarica, Baracaldo, Spain.

Otto Huhn, messboy, 40; brother, Bob Shannon, Brooklyn.

Guy Terpening, messboy, 59; wife, Mabel, London, England.

John McBride, utility, 42; wife, Mabel, Belfast, North Ireland.

National Airport, Bolling Field Strikers Return

Striking workmen at the National Airport and Bolling Field, whose walkout a week ago protesting alleged hiring of nonunion labor held up progress on $500,000 grading and paving construction, returned to work yesterday afternoon following an adjustment of their differences by Louis Tufano, head of the construction company.

The walkout began at National Airport last week when approximately 30 workmen there protested the alleged hiring of a nonunion laborer. This was followed by a walkout at Bolling Field of about 30 men hired by the same company, the Tufano Contracting Corporation of New York.

Now that work has been resumed the number of men employed on the two projects will probably be doubled within a week, George Loeffler, chief engineer of the Tufano Co., said.

Vienna-Born Youth Almost Crashes Suite of Windsors

By Amy Porter
Associated Press Staff Writer

New York, Oct. 21.—A good looking Vienna-born youth was taken into police custody tonight when he "crashed" the twenty-ninth floor of the Waldorf-Astoria, where the suite of the Duke and Duchess of Windsor is located.

Police identified him as Fritz O. Gebhardt, 18, a farmhand of Northport, N. Y., son of a naturalized American employed in Bethlehem, Pa.

Detectives said Gebhardt told them he wanted to see the duke's personal press representative to arrange for an interview with the couple for a newspaper which he said his mother published in Vienna. He came here 2½ years ago.

They said he rode up to the floor in an elevator containing several detectives soon after the Windsors had returned to their suite from a reception for the press.

Detectives said Gebhardt was carrying his passport, a photograph, several pieces of writing paper on which he had written autobiographical details of his place of birth and early life and some America First Committee literature.

He denied, they said, membership in the German-American Bund.

No charges were placed against him, but he was kept in custody while police sought to communicate with his employer. Members of the sabotage squad also questioned him as well as agents of the Federal Bureau of Investigation.

The incident was the third break today in the smooth routine mapped out for the five-day visit of the Windsors to New York.

Twice the duke's car broke down. First, on the way to city hall, where the duke saw Mayor F. H. LaGuardia, the car stalled at Twenty-fourth Street and Fourth Avenue. A press car pushed the duke's car for a few blocks in an effort to start it, then the duke and his party took over another car in which detectives had been riding.

Again, as the duke returned from a visit with Alfred E. Smith atop the Empire State Building, his car stalled, this time in the ramp around Grand Central terminal.

The duchess, who had spent the afternoon visiting an infant welfare center, lived up to her best-dressed reputation today. She wore a Mainbocher frock of black wool jersey with black satin panels inserted in the front of the shirt. Her little black "beanie" was sparkled up with diamonds and on her shoulder was a huge cabbage rose.

The only positive statement the duke made today was in reply to a question whether he'd like to go back to England before the war was over.

"I would, indeed; indeed I would," he said, "but in wartime, you go where you are sent. It was so with me in the last war, and it is so in this."

"Baldness Doesn't Run in Bill's Family"

Baldness may not be characteristic of your family, but it doesn't mean that you are immune to scalp conditions which may cause baldness. Excessive loss of hair, regardless of the cause, should be checked at the very beginning. Neglectfulness is your OWN fault. If you are in doubt about your scalp and hair health . . . SEE JOHNSON. The examination or advice will not obligate you. Johnson will not advise treatment unless it is required or he believes it will help you. Phone NA. 6081.

F. D. JOHNSON
Hair and Scalp Specialist
1050-53 Shoreham Bldg., 15th and H Sts. N.W.
HOURS: 9 A. M. TO 7 P. M. SATURDAY TILL 3 P. M.

WOODWARD & LOTHROP
10TH 11TH F AND G STREETS — PHONE DISTRICT 5300

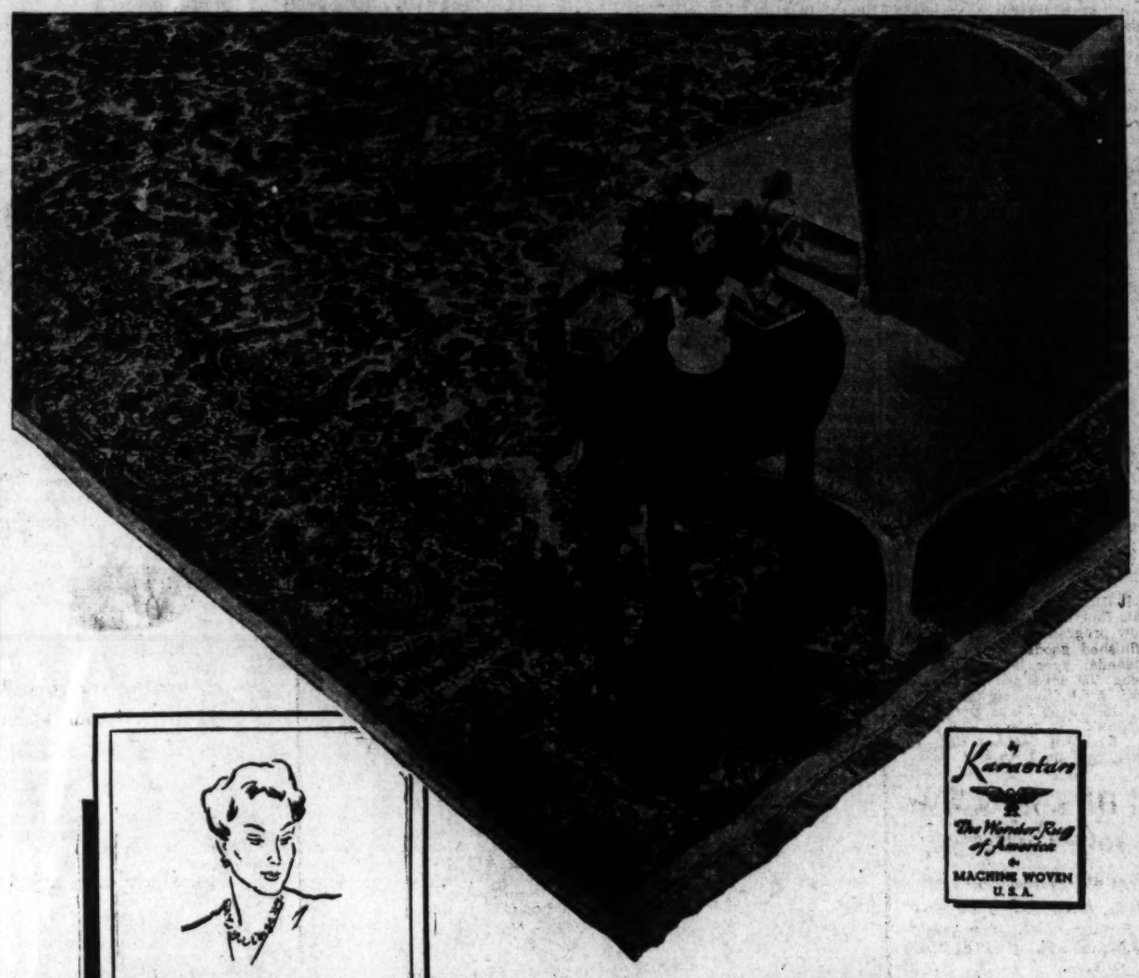

Karastan
The Wonder Rug of America
MACHINE WOVEN U.S.A.

I AM THE MOTHER of a dancing, scuffling, football-playing family. I chose a Karastan because I knew it would come up smiling even after years of wear in our typical American home.

I AM A NEWLYWED with my head in the clouds and my feet on a Karastan. Being on such a strict budget, Bill and I appreciated getting so much luxury and beauty for so little.

I AM AN ARTIST and I adore color . . . rich, vibrant color. That is why I chose a Karastan for my studio living room. I have even built my whole decorating scheme around its Oriental jewel-tones.

I TREASURE MY SMALLER ORIENTALS. But I needed a 12x20 for my modern apartment . . . prohibitively priced in an Oriental. But I bought a Karastan. I am just as happy . . . and my friends cannot tell which is which.

Four Smart Women Tell why They Chose

Karastan...

The Wonder Rug of America

All over the country, more and more smart homemakers are buying Karastans. It is not just because these beautiful American, machine-woven rugs are practically "twins" to costly Orientals. It is because Karastans are so ideal for American homes . . . so right in style, in wearability and in price. No matter why you buy **your** Karastan, you will find that time and use will constantly reveal new beauties and advantages and increase your enjoyment of it.

SEE HOW LITTLE IT COSTS TO OWN A KARASTAN

9x12 size $179.50

Other Room Sizes Include

9x15	$225	10.6x16	$280	12x14	$280
9x18	$270	10.6x18	$315	12x16	$320
10.6x12	$210	10.6x20	$350	12x18	$360
10.6x14	$245	12x12	$240	12x20	$395

Other Qualities by Karastan Weavers in Wide Range of Sizes

Rugs, Sixth Floor.

The New and the Finest Dodge

In which riding and driving are almost the same

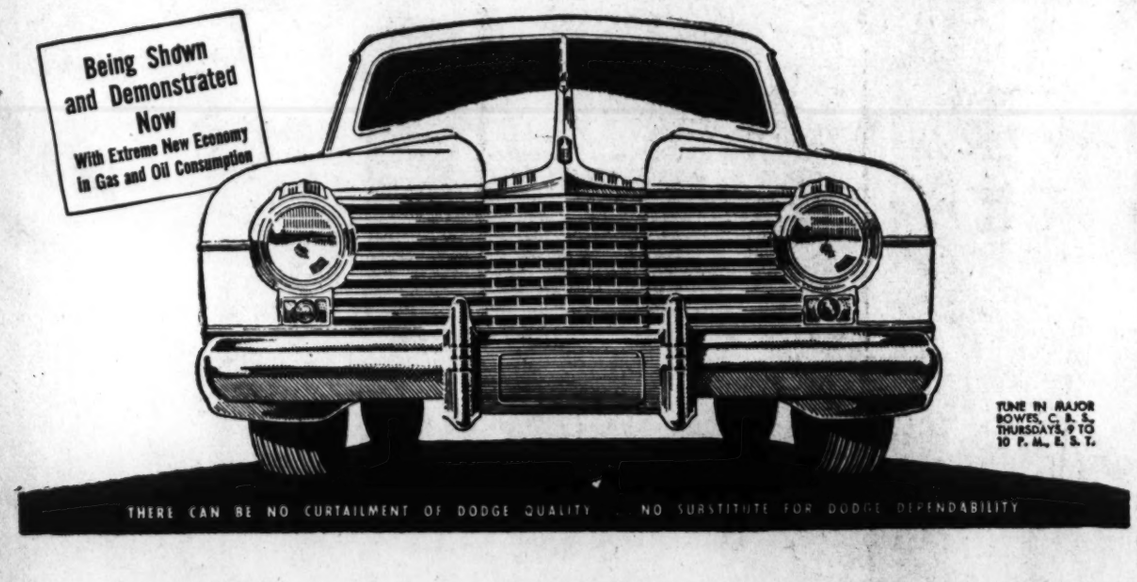
Being Shown and Demonstrated Now
With Extreme New Economy in Gas and Oil Consumption
TUNE IN MAJOR BOWES, C. B. S. THURSDAYS, 9 TO 10 P. M., E. S. T.
THERE CAN BE NO CURTAILMENT OF DODGE QUALITY NO SUBSTITUTE FOR DODGE DEPENDABILITY

HERE IS A CAR IN WHICH THE DRIVER RIDES WITH THE SAME COMFORT AND EASE AS HIS PASSENGERS. HE REALLY RESTS, WHILE HAVING THE ADDED JOY OF COMMAND. HE HAS A BRAND NEW POWER-FLOW ENGINE FOR HIS ALL-FLUID DRIVE, WITH FLUID-SMOOTH RIDING AND DRIVING PERFORMANCE THROUGHOUT. THE WEAR AND FATIGUE OF YESTERDAY HAVE DISAPPEARED. IN EXCHANGE HAS COME THE SILENT, EFFORTLESS SMOOTHNESS OF TODAY. DODGE DEPENDABILITY NOW REACHES THE HIGHEST LEVEL IN HISTORY. IT BECOMES A PRIME AND BASIC INVESTMENT FOR THE YEARS. THIS IS THE NEW AND, UNQUESTIONABLY, THE FINEST DODGE EVER BUILT.

DODGE Power-flow Engines ALL-FLUID DRIVE

PRICES AND SPECIFICATIONS SUBJECT TO CHANGE WITHOUT NOTICE

NEW DODGE—NEW PLYMOUTH—DODGE JOB-RATED TRUCKS—PHONE TODAY FOR A DEMONSTRATION!

The Trew Motor Company, 1526—14th Street N.W.

Duke & Cooksey, Inc., 1365 H Street N.E.
Fred Motor Company, 4100 Georgia Avenue N.W.
Kaplan & Crawford, 1769 Columbia Northwest
Paska Motor Company, 4505 Wisconsin Ave.
Rickard & Davis, 628 Pennsylvania Ave. S.E.
Schlegel & Golden, 119 Carroll Street, Takoma Park
Torrey Motor Company, 1218 Connecticut Ave. N.W.

MARYLAND

Bethesda, Bethesda Motor Sales, 6800 Wisc. Avenue

Leo Rocca, Inc., 4301 Connecticut Avenue N.W.

Hyattsville, Lepper Motor Sales, 4800 Rhode Island Ave.
Riverdale, Sellers Sales & Service, 415 Baltimore Blvd.
Rockville, Reed Brothers, 600 E. Montgomery Ave.
Silver Spring, Suburban Motors, Inc., 8521 Georgia Ave.

VIRGINIA

Alexandria, Cooper-Phillips Motor Company, 115 N. Washington St.
Arlington, Kirby's Sales & Service, 3237 Wilson Blvd.
Falls Church, Falls Church Motors, Inc., Lee Highway

Barkley Seeks Aid Bill Vote By Weekend

The Senate Appropriations Committee yesterday approved without any change the Administration's request for $5,985,000,000 to step up the flow of aid to Great Britain.

The bill, ratifying the House lend-lease action, was immediately reported to the Senate and Majority Leader Barkley will press for final passage by the end of this week.

Published hearings, meanwhile, quoted Edward R. Stettinius, jr., lend-lease administrator, as saying all of the original seven billion dollars is "committed" and new aid commitments are awaiting Congressional action.

"We have approximately six hundred million dollars of lend-lease requisitions that should go into the works that can't because the funds are not available," Stettinius said.

Funds for Bureaus

As approved by the full Senate committee, the bill carried another $176,605,969 in general deficiency items for various Government apartments, an increase of $2,052,170 over the general departmental appropriations voted by the House. The Senate committee did not approve at this time a 50-million-dollar supplemental item recommended by the President for war relief in foreign countries.

Chairman Adams of the Appropriations subcommittee said no motions to cut the lend-lease appropriations were made in committee, nor was any amendment offered to bar aid to Russia.

Secretary of War Stimson told the subcommittee, the printed hearings revealed, that while the bill carries no sums specifically for Russia, lend-lease materials sent to England, with Britain's consent, may be diverted to Russia.

"If that was taking place," Stimson said, "as I can conceive it might well, either in the present or in the future, it would be because at that particular turn of the war it was more important for the common cause that Russia should have it than that Britain should have it, and that Britain has consented to it."

Crisis Here, Stimson Says

Stimson testified that the crisis in world history, "if anything, is sharper at this moment than it has been heretofore."

He said he was "perfectly certain" that no responsible member of the British government has criticized American aid as "insufficient," and said "America has done and is doing a good job."

Gen. George C. Marshall, Army chief of staff, said the Germans "could not survive a long war of attrition."

Apparently the German line of reasoning is that they would rather take very heavy losses quickly than undergo the attrition of relatively smaller losses over a long period," Marshall said. "Their menace in this Russian campaign is being fixed, and suffering under terrific wastage of a continued battle along a long front."

OPM Director Knudsen testified that his four-billion-dollar share of the new program can be converted into finished goods by the end of the calendar year 1943 "by superimposing the load on the present planned production curve." Fifty billion dollars of funds previously appropriated for defense and lend-lease, Knudsen said, will be absorbed by July 1, 1943.

Old Hickory's Wife To Join Gallery

JACKSON, from Page 1.

tified Tennessee that plans may now go forward for presentation of the newest addition to the First Lady gallery.

Long-Sought Goal

Gov. Prentice Cooper is expected to turn over the Christy portrait to the Federal Government. It is not unlikely that the ceremony will be held before the end of this month.

For several years Tennesseans have striven for funds to have the picture painted and then, that accomplished, to have the finished work approved for hanging in the White House. Factionalism reportedly delayed achievement of the goal.

The complications which arose, persisting right down to the Fine Arts Commission's study of the Christy portrait last Saturday, are not out of keeping with those that plagued the lives of Andrew Jackson and his beloved Rachel.

They were married in 1791, shortly after she obtained a Virginia divorce from her first husband, Capt. Lewis Robards. Two years later Robards sued for and obtained a divorce in Kentucky, resulting in the Jacksons undergoing another wedding ceremony to dispel all doubt of the legality of their union.

Died Shortly After Election

Political opponents of the hero of New Orleans made gossipy capital of his marital affairs during his campaign for the Presidency. Already he bore scars of knife and pistol wounds suffered in duels which grew out of insults heaped upon the beauteous, black-haired Rachel Jackson.

Never the ambitious, self-seeking one, she is reported to have told a friend: "I assure you I would rather be a doorkeeper in the House of my God than to live in that palace in Washington."

She died a few weeks after Jackson's election to the Presidency in 1828. Denied an honor which she never coveted—the First Ladyship of the land—she will enter the White House at last in the form of an effigy which critics on the Commission of Fine Arts found to be overglamorized.

Incidentally, the portrait of Mrs. Andrew Jackson, jr., in the White House, which some visitors believe to be a likeness of the former President's wife, is of the wife of the adopted son of Andrew and Rachel.

Stop
at
AMERICA'S TALLEST HOTEL
The
MORRISON HOTEL
CHICAGO
LEONARD HICKS
Managing Director

Yaltah Menuhin Elopes With Soldier

YALTAH MENUHIN, youngest sister of the famed violinist, Yehudi, eloped to Reno and was married Saturday to Benjamin Rolfe, 27, a soldier at Fort Ord, Calif., it was revealed yesterday. Yaltah, 20, received a final divorce in March from William Stix, young Washington lawyer, whom she married in 1939

Rev. J. W. Bouldin Assigned to Elkton

Richmond, Va., Oct. 21 (AP).—The Rev. J. W. Bouldin, of the Prince Edward circuit in the Farmville District, has been assigned to Elkton in the Winchester District of the Virginia Methodist Conference, it was learned today.

A spokesman for the conference said today that the name was inadvertently amitted in the typing of a list of appointments read at the closing session of the conference Monday in Lynchburg.

Foot of Rain Causes New Kansas Flood

By the Associated Press

Topeka, Kans., Oct. 21.—Water-weary Kansas farmers found their homes, crops and livestock engulfed in another flood today.

Cloudbursts which loosed as much as a foot of rain over the general part of the State brought high water marks to Salina, Emporia, Abilene, McPherson, Council Grove, Dunlap and a half dozen other communities yesterday.

One man, Roy Poland, of Geary County, was feared drowned while trying to rescue stock on his farm near Junction City.

Hardest hit were Salina and Emporia. Army engineers from Camp Funston helped evacuate 235 families at Salina, where the crest on the Smoky Hill was yet to come.

The Neosho River at Emporia rose 4 feet in an hour to 28½ feet, highest in 40 years. Many farm families were marooned on second floors. There was a heavy loss of livestock. State highway maintenance workers appealed for boats and volunteers to help in rescue work.

Two hundred and twenty-five head of livestock were marooned on a pasture island a mile north of Emporia. Water was 8 feet deep over U. S. highway 99.

Both Marquette and Lindsborg reported more than 11 inches of rain in 24 hours. Emporia had 21.2 inches in 48 hours.

Virtually every store in Marion, a town of 2300, was flooded. The Lyons City Park was under 3 feet of water. Only communication with Council Grove was by a telegraph line into a railroad station where the water was lapping at the operator's key.

Rail officials reported the worst tie-up in years.

FACING ADDITIONAL EXPENSE
(How Can They Meet It?)

. . If fire drives you out of your home and you have to live in temporary quarters while it is being repaired or rebuilt, you will be put to much extra expense in excess of your normal expenditures, unless you protect yourself against such an emergency.

With the present housing shortage and the rising cost of living that would be a burdensome situation which only Additional Living Expense Insurance could relieve without placing a strain on your pocketbook.

This form of protection would reimburse you after the fire for additional expenses incurred in order to continue as nearly as practicable the normal conduct of your household.

Further information regarding this very timely protection write or phone us.

RALPH W. LEE & CO.
1508 L St. N.W. REpublic 4848

Duquesne Denies Sending Data to German Spy Headquarters in Hamburg

By the Associated Press

New York, Oct. 21.—Frederick J. Duquesne, a figure in several world-shaking crises—a man who said he served King Leopold of Belgium, President Theodore Roosevelt and Joseph P. Kennedy before the latter became Ambassador to England, and who was once charged with the murder of Lord Kitchener—denied today he had spied against the United States.

He entered his denial in Brooklyn Federal Court, where he and 14 others were on trial on an indictment charging espionage conspiracy to which 18 men and women already had pleaded guilty.

Duquesne, stout, squat and swarthy and looking younger than 63, reviewed his life which began in his native South Africa and took him through exotic palaces and jungles, asylums and jails, wars and depressions, monasteries and busy metropolitan centers of the world.

He asserted that he knew William G. Sebold—the American counteresplonage agent and key Government witness who said he was assigned by the German Gestapo to spy in New York—only as an ailing, down-and-out former Communist Diesel engineer and odd jobs man who collaborated with him in getting material for publication in European newspapers.

Duquesne denied that the material he and Sebold dug out of Patent Office files and New York newspapers was meant for the German spy headquarters in Hamburg, as Sebold had contended.

He said he had never been in Tennessee, let alone spy on American war mechanisms used in war games there; that he knew nothing about gas-repellent textiles used in Army uniforms; that he had not studied or reported American plane production.

Duquesne, in giving a chronology of his life, said he was arrested on a British complaint in 1933 and charged with murder on the high seas. The charge was dismissed.

"He was charged with being responsible for sinking the British warship Hampshire, which went down in the English Channel in 1916 with Lord Kitchener and all but 12 crew members," said Frank J. Walsh, Duquesne's counsel. "The sinking prevented Russia's reentry into the war."

The chronology also included:

1877 (or 1878)—Born in what is now the South African Republic, a British dominion.

1890-92—Fought in Boer War, during which, he said, British troops killed his brothers (except one) and sisters, and disgraced his mother.

1895—"Educated in handling a ball and chain" at Bermuda for ten months, after which he escaped on the Vanderbilt yacht to Baltimore.

1904—Accompanied Russian forces as a cadet observer in Russo-Japanese war, shell-shocked and spent ten months convalescing in Brussels.

1905—Investigated for King Leopold the British-Belgian War in the Belgian Congo and reported on alleged mutilation of Congo children and the attitude of the Catholic Church.

Later Duquesne said, "President Theodore Roosevelt invited me to the White House to give him my ideas and he kept me in Washington to instruct him in hunting big game."

1916—Arrested in New York as a German agent; spent months in Bellevue psychiatric ward and Mattawan (N. Y.) Hospital for Insane prisoners; released and "attacked and beaten up by British agents;" back to Bellevue.

1924—Publicity man for Joseph P. Kennedy in Boston, who was then conducting a motion picture business.

Fox Gets Year for Conspiracy

By the Associated Press

Philadelphia, Oct. 21.—William Fox, onetime immigrant who made millions as a motion picture producer in the early days of Hollywood, and then lost it all, today was sentenced to a year and a day in Federal prison and fined $3000 on conspiracy charges.

Now 62, in poor health and no longer connected with the vast enterprises he once headed, Fox pleaded guilty last May to an indictment accusing him of conspiring to obstruct justice and defraud the United States through attempts to buy judicial favors in connection with his bankruptcy proceedings.

Indicted with him, a 74-year-old retired judge of the United States Circuit Court of Appeals, J. Warren Davis, and Morgan S. Kaufman, former bankruptcy referee, from Scranton, Pa., twice were brought to trial, but each time the jury disagreed. The Government has announced the charges against them will be dropped. Fox was the Government's star witness at each trial.

In court today, he sat quietly in his chair as his attorney made an impassioned but unsuccessful bid for permission to change his plea. However, Judge Guy K. Bard permitted him to appeal the sentence and the former movie magnate was released in $15,000 bail pending that action.

Fox, who came to this country from Hungary and pyramided $1600 into a fortune estimated at approximately 35 million dollars before the stock market crash of 1929, testified at the Davis-Kaufman trials that he gave the retired jurist two unsecured loans totaling $27,000 while his bankruptcy action was pending in court.

FINE LEATHER GOODS
UTILITY CASE

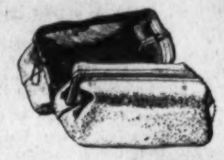

For Men's Toilet Accessories
Genuine pigskin—with rubberized or oil silk lining. Specially priced $3
Charge Accounts Invited
LUTZ & CO.
1325 G STREET N.W.
ESTABLISHED 1804

WOODWARD & LOTHROP
10TH 11TH F AND G STREETS

Pandora is responsible for those frivolous sandals that bring compliments even to your twinkling toes. Sooty black rayon velvet, resplendent with golden kid **$18.95**
WOMEN'S SHOES, SECOND FLOOR

At Home—Sparklingly

The Woman Who Entertains in Washington-after-twilight

Suddenly, you find that famous Washington tradition, hospitality-at-home—blended graciously of Southern and cosmopolitan customs—requires a new type of wardrobe. More glitter and gayety but, often as not, street-length dresses that express the functional spirit abroad in this capital of the land. Woodward & Lothrop helps you choose fashions that express that gracious and charming atmosphere you wish to create for your friends.

The suave lines of Contour-Lastik by Franco—for the foundation garment that gives you added assurance that your "sparkling" dresses look their best. Cotton woven with "Lastex" yarn works the magic of long line, slender and lithe, that adds tremendously to your poise and grace **$15**
CORSETS, THIRD FLOOR

A—Gleam—dance—twinkle—whenever you stir, the medallions of beads and gold-colored sequins, that glorify both your jacket and dress, contrast strikingly with night-black rayon crepe. Under the jacket, the dress has those pleasant, so-much-more-becoming covered shoulders. Sizes 18 to 42 ..... **$49.75**
WOMEN'S FORMAL FASHIONS, THIRD FLOOR

B—Subtle splendor of jet-black beads on the shoulders of your rayon crepe, with tunic line enlivened by pleats. Sizes 16 to 38 . . **$39.75**
WOMEN'S DRESSES, THIRD FLOOR

C—Radiant constellations of beads shimmer on the jacket of your frock—gleaming beads outline the sheer yoke of the dress. Black, black cherry or blue rayon crepe. Shorter women's sizes **$39.75**
WOMEN'S DRESSES, THIRD FLOOR

WOODWARD & LOTHROP
10TH 11TH F AND G STREETS PHONE DISTRICT 5300

Your Maid Dresses for Her Role
in a softly becoming, unobtrusive uniform

Autumn's rich wine, gray or black rayon—long-sleeved and effectively tucked—makes a uniform correct and becoming. Sizes 14 to 42 ..... **$7.95**

The frothy cotton organdie apron set.....**$4**
The demure cotton organdie cap.....**75c**
Other serving uniforms.....**$2.25** to **$3.95**
UNIFORMS, THIRD FLOOR

Ban on Arming Ships 'Absurd,' Hull Declares

NEUTRAL, from Page 1.

and 6 of the Neutrality Act, asked reporters:

"What are we waiting for except some more political procrastination?"

Connally's reaction to the latest ship sinkings:

"Hitler doesn't respect combat zones. They're sinking ships everywhere. An armed ship at least has a chance but an unarmed ship has none."

Leaders earlier returned from their conference with the President with the determination to proceed for the time being on single-point revision (ship arming) alone but without binding commitments against broadening the bill if volatile developments warrant.

Informal vote canvasses were reported underway in both the Senate and the House in case Senator Pepper, and Democratic and cosponsors of direct lend-lease deliveries through combat zones carry the issue to committee approval and a vote in the Senate.

One informant pointed out that the Willkie-sponsored Republican move for total repeal and the independent Democratic effort for sharp modification might force the Administration's hand on present plans for piecemeal revision of the act.

Kearny in Convoy

Before the Foreign Relations Committee yesterday, Secretary Hull, Admiral Stark, Chief of Naval Operations, and Edward Macauley, of the Maritime Commission, urged prompt action to arm merchantmen.

Hull said this was "both urgent and important." Like the President, in his message to Congress two weeks ago, Hull recommended repeal of Section 2 (ban on entry into belligerent ports) as well, but said he understood the committee was not considering that. Pepper said that it was, and called Hull's attention to his amendment.

Members leaving the committee room said Admiral Stark testified the United States destroyer Kearny was engaged in convoy duty when it was attacked.

Committeemen disagreed as to whether the Kearny was escorting American or British vessels. One said the Kearny was guarding American mail en route to Iceland. Another said Stark did not know, as he had not yet received full reports.

Secretary Hull's prepared statement, asserting Hitler's planned attack on the Western Hemisphere "no longer rests on inference," was released to the press, but what he said under cross-questioning was not made public. "The attack (on this hemisphere) is continuous," he said. "There is reason to believe that it will steadily increase in strength and intensity."

In answer to isolationist charges that the bill was equivalent to a war declaration, Hull reportedly called it "a step short of war."

He said Hitler has in effect given notice that American lives and American ships will be destroyed if they are found in most of the North Atlantic.

"In the presence of acts and threats by an outlaw nation, there arises the right, and there is imposed the duty, of prompt and determined defense," Hull said. "Our ships and men are legitimately sailing the seas. The outlaw who preaches and practices indiscriminate terroristic attack in pursuit of world conquest is estopped to invoke any law if law-abiding nations act to defend themselves."

The Nation's safety, and necessary work of self defense, he told the committee, are handicapped by some of the Neutrality Act restrictions. And he warned "one of the greatest mistakes" would be to proceed as though the country were secure and "lay us completely open to hostile invasion."

"When American ships are being wantonly and unlawfully attacked with complete disregard of life and property, it is absurd to forego any legitimate measure that may be helpful toward self-defense," he said.

As Pepper, together with Senators Lee, of Oklahoma, and Green, of Rhode Island (Democrats), went ahead with plans to force wider revision, Administration reluctance to ask "all out" revision now was said to rest on the need of prompt arming of ships.

The original piecemeal revision strategy was designed to clear repeal of Section 6 through Congress in a week or two and let broader action follow. Drastic revision in one bill, some leaders felt, would almost certainly run into longer isolationist debate, and provide a sounding board detrimental to defense plans.

Pepper and Lee take the other view that noninterventionists will talk just as long against ship arming as they will against wider revision.

New Site of U. S. Embassy in Russia

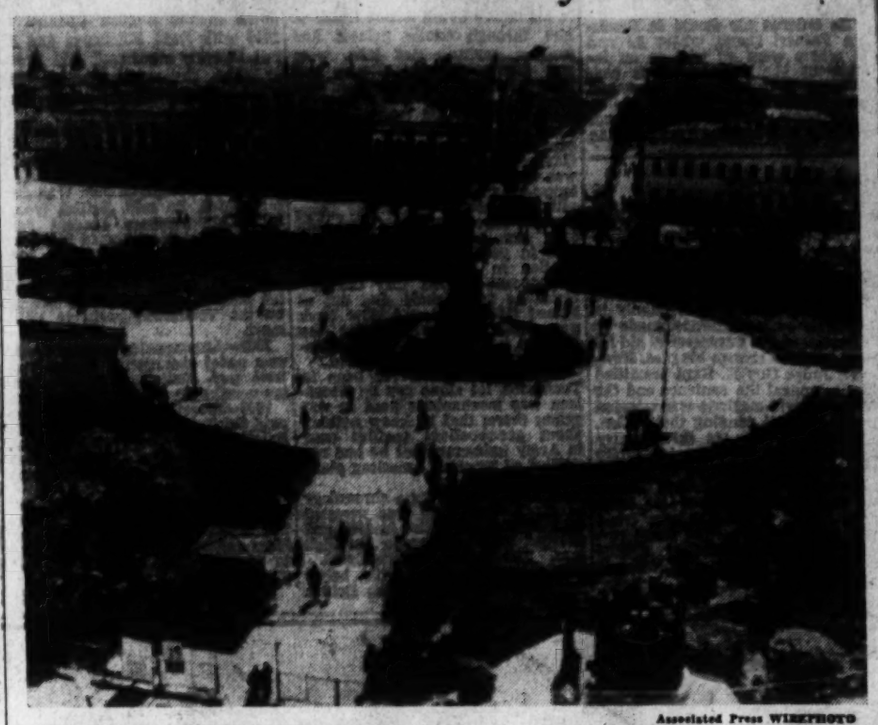

Associated Press WIREPHOTO

SQUARE IN NEW RED CAPITAL—This is a view of Lenin's Square in Kuibyshev, to which the Soviet government moved as Moscow became a fortress city. The United States Embassy staff has taken headquarters in a building facing the square

Abramowitz Tells How Catoe Reenacted Crime

CATOE, from Page 1.

dered," he said.

"Catoe didn't know who I was. He appeared perfectly well and strong and he made no complaint as to the treatment by the officers.

"Catoe then led us up to the right apartment and he said, 'This is it.'

"We went into the kitchen, and he said that he had gone in there with my wife and she had asked him what he would charge to wax the floors. At that point, Catoe said that he grabbed my wife around the neck, choked her and carried her into the other room, where he assaulted her."

The husband hesitated a few moments and then went on with his story. He kept his eyes down during the testimony, and spoke quietly.

"Catoe said during the attack, my wife struggled and squirmed," Abramowitz continued. "He said he choked her some more to keep her quiet. When he was through, he said, he left her on the bed, but even choked her a little more to make sure that she wouldn't make any noise before he left.

"He said then that he went into the kitchen and took a $20 bill from her pocketbook.

"Before he left, he said, he looked at her to see if she had moved, and she hadn't."

Abramowitz testified that after reenacting the scene, Catoe was asked if he could describe how the apartment was furnished.

"Catoe described it perfectly," he said. "That's how it was before I moved out, and I found my wife's body just as he said he left it."

Also on the stand yesterday was Ludwell Williams, Negro janitor in the block where Mrs. Abramowitz was murdered.

"Catoe took us in the kitchen, and then the officers asked him how he had attacked the woman. They asked him to demonstrate. So Catoe put his right hand around my neck and his left hand at the back of my neck and showed how he choked the woman," the janitor stated.

At this point in the testimony, Assistant United States Attorney John W. Fihelly interrupted the witness, and asked him to demonstrate in court what Catoe had done. With Attorney Fihelly playing the part of the victim, Williams placed his hands around the attorney's neck. "That's how he did it," the janitor told the court.

Testimony in corroboration of the visit to the apartment was given by Maj. Edward J. Kelly, superintendent of police, and several other police officers. Under cross-examination by Defense Attorneys Walter M. Shea, J. Robert Esher and George Bodien, the officers denied that they had ever suggested to Catoe the location of the apartment or any of the circumstances surrounding the crime.

A new note in the testimony was brought out when the police stated that Catoee had told them of taking a $20 bill from the Abramowitz apartment. Previously, the husband of the victim testified that after he found his wife's body, he discovered that there was a $20 bill missing from her purse. Police had withheld the information from the public while seeking the suspect.

Persisting in their attempt to prove that Catoe had confessed only under threats and duress, the defense attorneys asked Detective Sergt. John W. Wise to show his blackjack to the court. Attorney Shea then asked him if it wasn't true that he had tapped Catoe on the back of the head with the weapon.

"Absolutely not," retorted the officer. "He was never struck by me or by anyone else." During the rest of the day, the blackjack was presented to the other officers testifying, for them to identify.

Following yesterday's testimony, and just before adjournment, United States Attorney Edward M. Curran and Attorney Fihelly submitted Catoe's written confession to the court as evidence. The four-page statement, said the attorneys, was signed by Catoe, and by Abramowitz and several police officers who watched Catoe sign it.

BERLITZ
42nd Year.—French, Spanish, Italian, German, or any other language thoroughly taught only by the Berlitz Method. DAY & EVENING SCHOOL OF LANGUAGES, 1115 Conn. Ave., 17th & Eye Sts. National office. THERE IS A BERLITZ SCHOOL IN EVERY LEADING CITY OF THE WORLD.

THOMPSON BROS.
ANACOSTIA, D. C.
WE FEATURE GOLD SEAL CONGOLEUM
DE LUXE & SUPERWEAR
Rugs and By-the-Yard
Only Gold Seal Congoleum gives you such LASTING BEAUTY and LONG WEAR, and at such surprisingly LOW PRICES. See all the newest patterns here. Estimates given FREE OF CHARGE.
FURNITURE
Thompson Bros.
ANACOSTIA, D.C.

COLUMBIA DRAFTING
AIRCRAFT ELECTRICAL MECHANICAL PATENT OFFICE SHEET METAL ARCHITECTURAL TOPOGRAPHIC STATISTICAL SHIP
Hundreds of graduates in U. S. Civil Service and private positions. Practicing Professional Instructors—Columbia "Tech"
Recognized 31 Yrs.—Employment Service Starts Now—Day or Eve. Classes
Send for Catalog.
1319 F St. N.W. ME. 8426
SCHOOL

TOP ALLOWANCES! IMMEDIATE DELIVERY ON ALL MODELS-1942 OLDSMOBILES B-44
KEARNEY Oldsmobile
NEW YORK AVE. at NORTH CAPITOL STREET
Phone RE public 9411—One of Washington's Largest Olds Dealers

TO SERVE THE VITAL NEEDS OF TODAY'S AMERICA!

NATIONAL DEFENSE GETS PRIORITY AT OLDSMOBILE. DEFENSE PRODUCTION HAS FIRST CALL ON PLANTS, MATERIALS AND MAN POWER. OLDSMOBILE'S REMAINING FACILITIES GO TO PRODUCING A CAR THAT'S DESIGNED AND BUILT FOR THE TEMPO OF THE TIMES

OLDSMOBILE B-44
Offering HYDRA-MATIC DRIVE*
BETTER LOOKING, BETTER LASTING, BETTER BUILT THAN ANY OLDSMOBILE IN 44 YEARS!

SPECIFICATIONS SUBJECT TO CHANGE WITHOUT NOTICE

GM QUALITY

THE GENERAL MOTORS CONTRIBUTION TO SAFER, MORE EFFICIENT DRIVING!

ALTHOUGH the *number* of cars Oldsmobile will build this year is limited, the *quality* is better than ever. Many materials have been eliminated because of their vital value to defense. In their place, the ingenuity of Oldsmobile engineers has devised other materials, equally good or better, though oftentimes more expensive. All Oldsmobiles will continue to offer Hydra-Matic Drive, the most efficient method of car operation ever developed. Hydra-Matic saves 10 to 15 per cent on gasoline by utilizing four forward speeds in getaway, and slower engine speeds in cruising. It saves time in traffic because it is always in the right gear to give maximum operating efficiency. It saves effort because it eliminates all clutch pushing and all manual gear shifting. It makes driving safer because it gives better traction on wet or icy pavements, and provides a special pick-up gear for passing. We are now offering special demonstrations of Hydra-Matic Drive in the Olds B-44. Come, try it!

SHELL AND CANNON FOR THE U.S.A.!
Full speed ahead for defense, regardless of anything else! That's the slogan at Oldsmobile. Right now, high-caliber shell for field artillery are coming off the line by thousands daily. Automatic cannon for fighting planes are going into mass production. Parts for bomber landing gear are being built. And Oldsmobile stands ready and able to take on further assignments to help carry out the defense program.

*Hydra-Matic Drive Optional at Extra Cost on all Olds Models

YOU CAN ALWAYS COUNT ON OLDSMOBILE—IT'S Quality-Built TO LAST

SEE YOUR NEAREST OLDSMOBILE DEALER

The Washington Post EDUCATIONAL DIRECTORY

Schools listed in this directory are personally known to and are recommended by the director of The Post's School Information Bureau. Schools interested in advertising in this directory are requested to call The Post School Department, NAtional 4200, Extension 212, regarding eligibility and rates.

Accountancy

BENJAMIN FRANKLIN UNIVERSITY 1100 Sixteenth St. N.W. at I
Two-year day or three-year evening courses lead to B. C. S. degree . . . ; train for accounting and auditing positions in private business and government service . . . furnish basis for advancement to executive posts requiring knowledge of accounting, law, finance and taxation . . . prepare for public accounting practice and C. P. A. examinations. One-year post graduate course leads to M. C. S. degree. Free Curriculum. Coeducational. Ask for 34th Year Book. REpublic 2362.

COLUMBUS UNIVERSITY 1323 Eighteenth St. N.W. DEcatur 5443
Accountancy and Business Administration for Professional Accounting, for Business and for Government. Waten Accounting Texts. Degrees: Bachelor of Commercial Science, Master of Commercial Science and Master of Accounts (in Government). Evening classes registrations now being received. Ask for catalogue.

STRAYER COLLEGE OF ACCOUNTANCY Bachelor of Commercial Science (B.C.S.) degree conferred for completing two-year day or three-year evening course. M.C.S. course includes C.P.A. coaching. Strayer trained men make excellent records in C.P.A. examinations. Experienced graduates are eligible for Accountancy Board examinations in the District of Columbia and 47 States. Strayer graduates are enjoying successful careers as Certified Public Accountants, on the staffs of accounting firms, with business corporations, and in Government service. Strong faculty of experienced teachers includes 14 C.P.A.'s and 9 attorneys at law. Strayer uses same texts as over 200 leading universities. Midyear semester day and evening sessions begins February 9, 1942. Telephone NAtional 1748, or call in person for a catalog. Homer Building, Thirteenth and F Streets.

Art

ABBOTT ART SCHOOL NEW CLASSES NOW STARTING
Visit school and see student's work.
All branches of Fine and Commercial Art. Day and Evening Classes for Adults. Children's Classes Thursday afternoon and Saturday morning. Catalog on request. 1143 Conn. Ave. NA. 9084.

COLUMBIA SCHOOL OF COMMERCIAL ART $10 MONTH
DAY-EVENING. General Commercial Art. Cartooning and Caricaturing. Commercial Illustrating. Fashion Illustrating. Interior Decoration. Architectural and Landscape Rendering. Start Now. Send for Catalogue. COLUMBIA "TECH" Est. 30 years. 1319 F St. N.W. ME. 8426. Life Class $3.00. FREE EMPLOYMENT SERVICE.

NATIONAL ART SCHOOL DAY-EVENING CLASSES
1503 21st St. (26th Year)
ENROLL NOW. Fashion, Painting, Sculpture, Air Brush, Photography, Interior Decoration, Clothes Construction, Children's Saturday Class. Call DU. 2610 for Booklet which explains all courses and rates.

Business and Secretarial

BOYD SCHOOL OF COMMERCE "ACCREDITED" Est. 21 Years
SECRETARIAL and ACCOUNTANCY Courses of COLLEGE Grade. Gregg and Boyd Shorthand, Typewriting, Bookkeeping, Accounting, Comptometer, all calculating machines. CIVIL SERVICE, resident and Home Study courses. English, Spelling Beginners' and Finishing Courses. Day-Evening Sessions. PLACEMENT Guaranteed Graduates of Completed courses. Opening hourly. No solicitors. Inquire NOW for Catalogue. NAt. 2340. 1333 F St. N.W.

MOUNT PLEASANT SCHOOL FOR SECRETARIES
Exclusive Placement Service. Pivot Rids. 14th & Park Rd. CO. 3000.

STRAYER COLLEGE OF SECRETARIAL TRAINING
Courses for High School graduates and College students. Fall term classes, day and evening sessions begin November 3. Review and speed building classes form every Monday. Strayer graduates are preferred applicants for business positions and qualified to make excellent records in competitive examinations. Over 300 employment calls each month. Telephone NAtional 1748 or call in person. Homer Building, Thirteenth and F Streets.

TEMPLE SECRETARIAL SCHOOL 1420 K Street N.W. NAtional 2256
New classes in Secretarial Training in the Day and Evening School beginning November 10. Enroll at any time for Beginners' and Advanced Typewriting in the Day or Evening School; also Slow, Medium and Rapid Dictation Classes. Excellent Employment Service.

Crafts

NATIONAL CRAFT TRAINING CENTER 1317 4th St. S.W. NE. 0979
WOODWORKING, METALWORK, CERAMICS, WEAVING, Etc.

Drafting

COLUMBIA SCHOOL OF DRAFTING THE RECOGNIZED DRAFTING SCHOOL
All branches of Drafting including Mechanical Architectural Patent—Topographic—Aircraft Statistical Electrical Sheet Metal. Hundreds of graduates in Gov't, Municipal and private positions. Day & Evening Classes. FREE EMPLOYMENT SERVICE. Catalogue. Start Now. COLUMBIA "TECH" (Est 28 years). 1319 F St. N.W. ME. 8426.

NATIONAL DRAFTING SCHOOL The Modern Accredited Drafting School
1503 21st St. 21st at Mass. Ave. We Invite Comparison
Our practical instructions in ALL BRANCHES OF DRAFTING meets the needs for business and civil service. Call DU. 2610 for booklet.

Fashion Design

STUART SCHOOL OF COSTUME DESIGN 1711 Conn. Ave. NO. 8378
Day and evening classes in FASHION ART, DRESS DESIGN and CLOTHES CONSTRUCTION. Catalogue on request.

Languages

BERLITZ SCHOOL OF LANGUAGES 11th Bldg., 17th & Eye NAtional 0370
FRENCH, SPANISH, GERMAN, ITALIAN PORTUGUESE or any other language. Private or class instruction 9 A. M. to 9 P. M. The Berlitz Method is available ONLY at the Berlitz School. Established 1878. THERE is a BERLITZ SCHOOL in EVERY LEADING CITY of the WORLD.

GOOD NEIGHBOR SCHOOL OF LANGUAGES 929 17th St. N.W. RE. 7943
SPECIALIZING IN SPANISH AND PORTUGUESE.
Classes starting now in Spanish, Portuguese, Spanish or Portuguese Shorthand, Spanish Commercial, Spanish advanced (stylistics).

LACAZE ACADEMY OF LANGUAGES 1336 Conn. Ave. Mich. 3927
SPANISH, PORTUGUESE, FRENCH, GERMAN, ITALIAN. Ask for catalog. Native teachers. Conversational method. Enroll now. Terms.

LATIN AMERICAN INSTITUTE 1606 Conn. Ave. Michigan 1010
Spanish, Portuguese, English. Newer conversational method. Group and private classes 9 a. m. to 9 p. m. Classes now forming.

Machine Shorthand

STENOTYPE INSTITUTE THE WELL KNOWN MACHINE SHORTHAND Albee Bldg. NA. 8320
THE STENOTYPE is the only shorthand machine which has stood the test of time. Learn to write 150 to 250 words per minute. Register now for DAY SCHOOL or EVENING SCHOOL. New classes DAY SCHOOL, October 27; in NIGHT SCHOOL, October 28.

TEMPLE SECRETARIAL SCHOOL 1420 K St. N.W. NAtional 2256
Register for Classes in the Improved Machine Shorthand, the Stenograph, in the Day and Evening School. Review and Advanced Classes in Stenotypy. Dictation classes, 60 to 200 words a minute, including Berry Horne's Reporting Class.

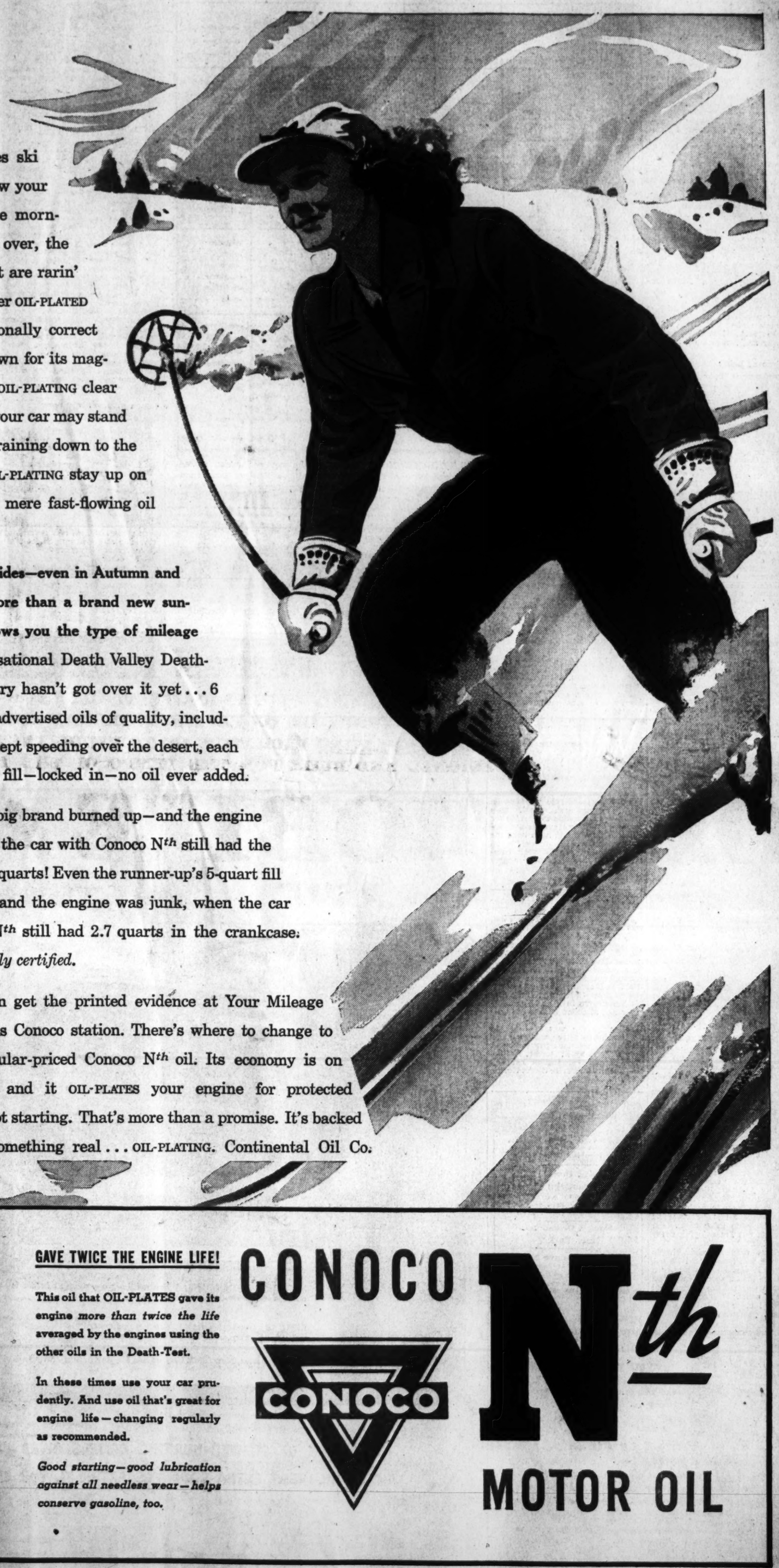

NEARER, NEARER, nearer comes ski weather. Overnight even now your car gets steely cold. These mornings, as your starter prods the engine to roll over, the precious inner parts that you want to keep fit are rarin' to claw each other. But not after they're Winter OIL-PLATED by the quick simple change to your seasonally correct Conoco N*th* motor oil. Conoco N*th* is known for its magnet-like effect that holds a rich layer of OIL-PLATING clear up to the topmost piston rings, though your car may stand cold for days. Instead of all quickly draining down to the crankcase, Conoco N*th* oil makes OIL-PLATING stay up on guard *in advance*—ready ahead of mere fast-flowing oil—to ease up the coldest starts.

Then when your engine's insides—even in Autumn and Winter—naturally warm up more than a brand new sunburn, your Conoco N*th* oil shows you the type of mileage economy that won the sensational Death Valley Death-Test—*certified*. The industry hasn't got over it yet . . . 6 identical cars—6 widely advertised oils of quality, including Conoco N*th*—were kept speeding over the desert, each on a different 5-quart fill—locked in—no oil ever added.

5 quarts of one big brand burned up—and the engine burned out—when the car with Conoco N*th* still had the protection of 3.65 quarts! Even the runner-up's 5-quart fill was consumed, and the engine was junk, when the car with Conoco N*th* still had 2.7 quarts in the crankcase. *All impartially certified.*

You can get the printed evidence at Your Mileage Merchant's Conoco station. There's where to change to this popular-priced Conoco N*th* oil. Its economy is on record, and it OIL-PLATES your engine for protected prompt starting. That's more than a promise. It's backed by something real . . . OIL-PLATING. Continental Oil Co.

GAVE TWICE THE ENGINE LIFE!

This oil that OIL-PLATES gave its engine *more than twice the life* averaged by the engines using the other oils in the Death-Test.

In these times use your car prudently. And use oil that's great for engine life—changing regularly as recommended.

Good starting—good lubrication against all needless wear—helps conserve gasoline, too.

CONOCO

CONOCO

N*th*

MOTOR OIL

House Votes 2-Cent Gas Tax Rise Here

GAS, from Page 1.

anywhere else in the country. It's unfair to bring in a tax of only 1 cent."

Representative Springer said that only gasoline taxes in Missouri are as low as in the District. He cited these statistics of other States: Ten States have a 3-cent tax; 17 States, 4 cents; 11 States, 5 cents; 5 States, 6 cents; 1 State, 6½ cents; 3 States, 7 cents.

"Under the amendment I've offered if the Whitehurst plan is carried out as proposed, it can be completed in eight years," he declared. "The fund then applies to the District."

He emphasized that his amendment should be passed "in the interest of your taxpayer and my taxpayer."

Six million dollars are received annually by the District under the present system, said Representative John F. Hunter (Democrat), of Ohio, chairman of the District Fiscal Affairs subcommittee, which recommended only a 1-cent increase.

In opposition to a larger increase he declared that there is the problem of priorities in construction materials which the District government faces if it launches big highway and bridge work at present.

Shortage of Labor

"Furthermore there is no available labor for the work," he said. "It would be necessary to bring thousands of laborers into the District. They would be forced to live in the sections of the city which are already most overcrowded."

He cited to the House the objections of local automobile organizations, civic and Government groups, the C. I. O. and the A. F. of L. to an increased tax.

Representative William T. Pheiffer (Republican), of New York, supported Representative Hunter's stand, criticizing his Republican colleague's efforts to compare the District's problems to States which are many times larger in area.

"It's a detriment to the funds of sourrounding States when their residents come to the District to buy gas at cheaper rates," countered Representative Lansdale G. Sasscer (Democrat) of Maryland.

Representative William R. Poage (Democrat), of Texas, told the House, "The District needs this money for highway purposes, and it should not be diverted to other purposes. The money is needed to enable the traveling public to travel the streets and highways of Washington. It's a question of whether we are going to continue to subsidize. I don't know why the Federal Government should pay the whole bill of construction work."

Members of the House District Committee on the floor voted against the increase in the standing tally.

Judge Holds Court Session at Night

JUDGE GEORGE NEILSON

NEILSON, from Page 1.

Dickerson, accused of running the show. Earlier, Judge Neilson had directed a verdict of acquittal in the case of Percy Graves, similarly accused.

Judge Neilson took his place on the bench yesterday at 9:45 a. m. He had lunch and a hurried dinner in his chambers as the jury was taken to a nearby hotel to eat. During the day and up to midnight he disposed of 13 cases through guilty pleas, trial and nolle prosse procedure. Monday, he disposed of 16 jury cases and more than 100 last week. Most of the cases were prosecuted by Assistant District Attorney Brewster H. Marshall.

"We have been working very hard," Marshall said, "but this is one way to clear up these cases. I'm dead tired, but I'm enjoying every minute of it."

The last previous night traffic court here was inaugurated May 5, 1925, but it was abolished after a little more than a year. Since then few night sessions have been held in police court. Walter F. Bramhall, chief clerk of Police Court, said that yesterday's session was probably the longest since Police Court was established here in 1870.

Judge Neilson, only 34 years old, was elevated to the bench May 1, 1940, filling the vacancy caused by the resignation of Judge Edward M. Curran, who assumed the post of United States District Attorney. A former newspaperman, he came to Washington in 1929 from Logan, Utah, and studied law at George Washington University, receiving his law degree in 1933. He previously had attended Utah State College.

Judge Neilson was admitted to the bar shortly after graduation and was named assistant prosecutor at Police Court by E. Barrett Prettyman, former corporation counsel. He lives at 3423 Porter Street Northwest.

U. S. Navy Doubles and Redoubles

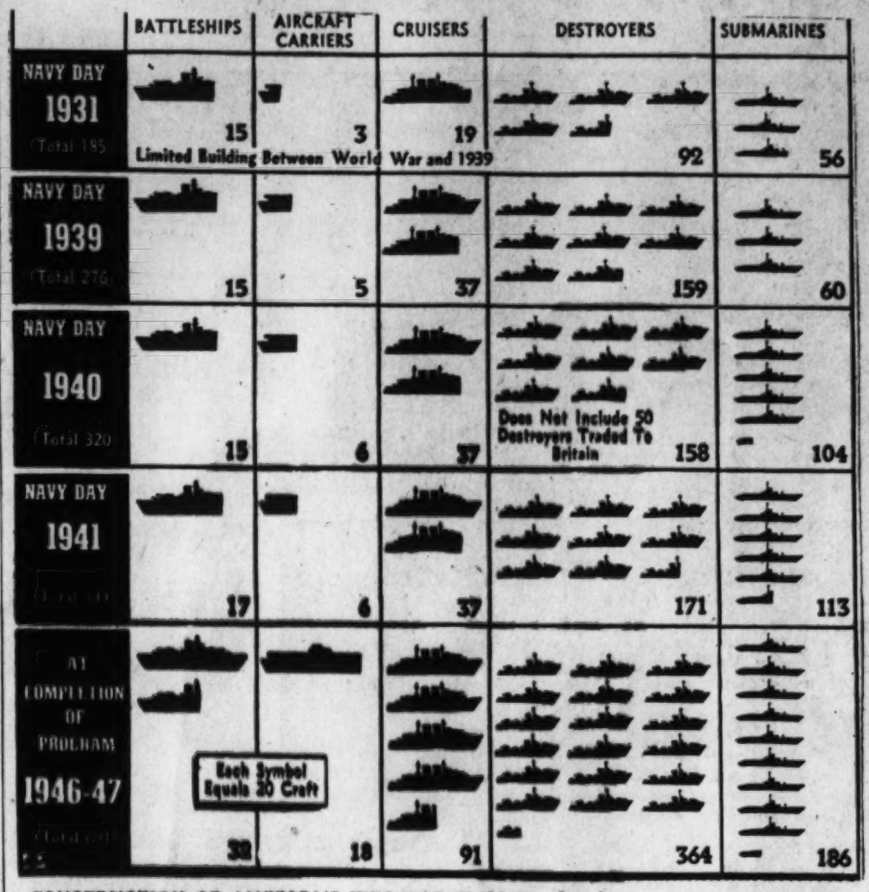

CONSTRUCTION OF AMERICA'S TWO-OCEAN NAVY, already the world's largest, is progressing so rapidly that all the authorized 691 combat craft will be in service not later than 1947. Also being rushed into use are hundreds of merchant ships, torpedo boats, mine sweepers and other auxiliary craft

Penny Milk Plans Near Completion

MILK, from Page 1.

well as parochial schools—with the objective of bringing penny half-pints to as many of the children on their rolls as funds and Federal regulations will permit.

Preparation of the low-cost milk project has been delayed largely because of uncertainty over the rules for participation laid down by the Surplus Marketing Administration, Agriculture unit which administers the plan nationally.

For example, confusion has existed among local supporters over the rule that schools must give assurance that a 270 per cent increase in consumption of milk will be effected if penny half pints are granted. At times the SMA has indicated that each participating school must show the increase, at other times it has held that the required rise is applicable to the whole group of schools.

The word yesterday was that the 270 per cent rule will not be placed against each school. This will make it possible to provide for a greater number of undernourished children than would have been the case otherwise.

Members of the Haycock committee are keeping their fingers crossed lest the regulation be changed again.

Roosevelt Library Chief to Speak

Frederick W. Shipman, librarian of the Franklin D. Roosevelt Library at Hyde Park, N. Y., will speak informally to the District of Columbia Library Association tonight at 8 o'clock. The talk will be preceded by an hour-long tour of four large nongovernmental libraries, ending at the U. S. Chamber of Commerce Library at 1615 H. Street Northwest, where Shipman will speak.

Those libraries participating in the tour are all located on west side of Lafayette Square and include the Carnegie Endowment for International Peace, the Republican National Committee Library and the Brookings Institute library.

Downtown Parking Bans No Solution, Van Duzer Declares

SAFETY, from Page 1.

morrow at 10 a. m. when the Commissioners meet at the District Building with traffic officials.

Attending the conference will be Van Duzer, Capt. H. C. Whitehurst, Acting Police Superintendent Edward J. Kelly and representatives of the American Automobile Association, Keystone Automobile Club and the Merchants and Manufacturers Association.

As an indication of Washington's great volume of "transient" parkers, Van Duzer showed that in a single week recently about 14,000 cars used the 300 parking meter spaces downtown.

Including garages and lots, the combined three congested zones now can accommodate only 13,431 vehicles, according to a recent survey of facilities.

Night Parking Ban

A ban on night street parking would be equally difficult to meet, Van Duzer's figures revealed. Although exact figures were not available, Van Duzer said that only three of the city's 13 precincts could adequately care for all cars now using the streets for all-night storage.

He estimated that approximately 85,000 cars park on the streets between 2 and 6 a. m. The city now has an auto registration of 180,000.

The only precincts which now have available off-street facilities for night parkers are the Fourth, Fifth and Twelfth, said Van Duzer. He counted the Seventh and Eleventh as doubtful.

At the same time yesterday, the Commissioners appealed for Congressional aid in carrying out numerous contemplated projects for relief of the District's growing congestion problem.

House Group to Act

Commissioner Guy Mason received assurances from Chairman Randolph of the House District Committee that these urgent matters would receive immediate attention—probably some time next week.

Of five major projects for which the commissioners seek Federal financial aid, two already are in the preliminary planning stages. They are the Georgetown bypass route along K Street and the grade separation at Fourteenth Street and Maine Avenue Southwest.

The other three, considered vitally necessary by traffic and highway officials, are the bypass arrangements for the old Library Square and underpasses at Dupont Circle and Thirteenth Street and New York Avenue Northwest.

Commissioner Mason announced after his return from Capitol Hill that he strongly favored "going all the way" in requiring future apartment house projects to provide off-street parking facilities before construction permits are issued.

Engineer Commissioner Charles W. Kutz reported that he had requested suggestions from three major railroads on the possibility of providing commuter services from outlying suburban areas.

Gen. Kutz said he had written to the Pennsylvania, Baltimore & Ohio and Richmond, Fredericksburg & Potomac Railroads.

Burton Confers Today With D. C. Officials

Senator Harold H. Burton (Republican), of Ohio, will hold a public conference with District officials today as a preliminary to public hearing on the off-street parking problems next week.

Conferring with him at 10:30 a. m. today in the Senate District Committee room will be Superintendent of Police Edward Kelly, Inspector Arthur E. Miller; Director of Highways H. C. Whitehurst; a representative of the corporation counsel's office, and R. F. Camalier, municipal adviser of the Senate District Committee.

The hearings are aimed to correlate the work of Representative William T. Schulte (Democrat), of Indiana, whose House District Subcommittee last week completed its hearings on the District traffic problem. Senator Burton is chairman of the traffic subcommittee of the Senate District Committee.

Keystone Board Backs Fringe Parking

The advisory board of the Keystone Automobile Club last night indorsed pending legislation for creation of so-called "fringe" parking facilities here and at the same time adopted a 10-point general traffic improvement program.

Suggestions offered by the Keystone Club—to be presented to the Commissioners at a special meeting in the District Building at 10 a. m. tomorrow—include:

Greater utilization of police at busy intersections.

Elimination of reflector directional arrows compelling automobiles to be driven to the right of loading platforms—except where the platforms are opposite.

Use of painted bus stop zones to prevent parking of private vehicles and forcing buses to stop in traffic.

A study to determine feasibility of establishing on Memorial Bridge and approaches four lanes for incoming and outgoing traffic during rush hours.

Establishment of additional one-way streets—even for short distances.

Greater efforts through education and enforcement to prevent double parking of commercial vehicles where ample curb space is available.

Lowering of the present 80-second cycle of traffic light timing during the current defense emergency.

Consideration of the use of certain park roads for buses during rush hours—providing such roads are strightened and widened.

The use of "stop" signs at every street entering a "through boulevard."

A change in the system of requiring policemen to appear in court every day in connection with minor cases.

The board also agreed to join the Baltimore Keystone Club in seeking corrections to existing hazardous conditions along the Baltimore-Washington Boulevard due to dangerous curves and hills.

"EVER NORMAL"

An "ever-normal granary" is maintained by Schenley—to assure you of ever normal top quality in America's Mildest BOTTLED IN BOND, for years ahead. Such velvety mildness, in a whiskey of such rich *character*, requires grain specially grown, specially milled, and exclusively used for . . .

America's Mildest

BOTTLED IN BOND

OLD SCHENLEY

THIS WHISKEY IS 5 YEARS OLD

Straight Bourbon—100 Proof. Schenley Distillers Corp., N. Y. C.

FIRST 1

LOW COST TRAIN TRIPS

Round Trip tickets good in coaches on specific trains—See Ryan—Ask agents, or Telephone District 1424

Saturday, October 25

$5.00 Pittsburgh, Altoona

$8.75 Boston, Providence, New Haven

Sunday, October 26

$4.00 New York

Baltimore

$1.25 Every Saturday - Sunday

$1.50 Daily—Good for 3 Days

Fares shown above subject to Tax

PENNSYLVANIA RAILROAD

THEIR FAVORITE IS Camel

Whether he's in the Army, Navy, Marines, or Coast Guard—send him a carton of Camels and you'll be sending the cigarette men in the service prefer*

*BASED ON ACTUAL SALES RECORDS IN POST EXCHANGES, SALES COMMISSARIES, SHIP'S SERVICE STORES, SHIP'S STORES, AND CANTEENS

YOUR DEALER HAS SPECIALLY WRAPPED SERVICE CARTONS FOR YOUR CONVENIENCE IN MAILING

IMPORTANT INSTRUCTIONS: When mailing your carton of Camels address according to the following parcel post instructions:

ARMY: Give rank with name; company, regiment, division (or other unit); army camp and state in which camp is located.

NAVY: Give name with rating or rank and name of ship. Address c/o Postmaster, New York City or San Francisco. If in Navy yard or base, address to yard in city and state where yard is located.

MARINE CORPS: Give name with rank, company, regiment, U. S. M. C. Address c/o Postmaster, New York City. If attached to ship, address to Marine Detachment, name of ship, c/o Postmaster, New York City or San Francisco.

COAST GUARD: Give name with rating or rank; name of ship. Address c/o Postmaster, New York City or San Francisco.

THE SMOKE OF SLOWER-BURNING CAMELS GIVES YOU EXTRA MILDNESS, EXTRA COOLNESS, EXTRA FLAVOR AND

28% Less Nicotine

THAN THE AVERAGE OF THE 4 OTHER LARGEST-SELLING CIGARETTES TESTED—LESS THAN ANY OF THEM—ACCORDING TO INDEPENDENT SCIENTIFIC TESTS OF THE SMOKE ITSELF!

THE CIGARETTE OF CERTIFIED PURITY

BY BURNING 25% SLOWER than the average of the 4 other largest-selling brands tested—slower than any of them—Camels also give you a smoking *plus* equal, on the average, to

5 EXTRA SMOKES PER PACK!

R. J. Reynolds Tobacco Company, Winston-Salem, North Carolina

YOU WON'T GO WRONG ABOUT WINE IF YOU ALWAYS GO FOR

R·W·L· WINE

Now don't go in for guessing games; Choose wine that's always right! For R. W. L. is rich and pure. The perfect drink-delight!

55c FULL QUART 45c FULL FIFTH

From the World's Largest Winery

ROMA WINE CO., INC., FRESNO, CAL.

Alcohol 20% by Volume

THE ROMA WINE & LIQUOR CO., WASHINGTON, D. C.

'Common Man' Is Generally Ahead of His Leaders and Politicians

Statement by the Publisher

In an Associated Press dispatch from London in The Washington Post of Monday morning, a cable report stated: "Shop stewards representing 500,000 munitions workers sent to Prime Minister Churchill today a demand that Britain open up a western front against Germany 'as quickly as possible.'"

Mr. Walter Lippmann in his article in Tuesday's Post stated: "Thus we arrive at the paradox of the British Labor Party, which would not listen to Mr. Churchill when he called for military preparedness and early precautionary defensive moves against Hitler, now insisting that Mr. Churchill is so cautious he will not invade the continent . . . Wars cannot be conducted by Dr. Gallup's researches . . ."

At a luncheon in Washington Monday at the Carlton Hotel, honoring Will Lowther, leader of 650,000 miners in the Mine Workers Federation of Great Britain, and George A. Isaacs, member of Parliament and head of the British Printing and Kindred Trades Federation, it was stated by Mr. Isaacs that the shop stewards' organization was not part of the British Labor Party. He also stated that this organization represents an insignificant part of the total attributed to it in the Associated Press dispatch.

Suggestions for military strategy, from civilian sources lacking in full knowledge of the military facts, are not new. They have troubled generals in charge of armies since the dawn of history.

The Gallup Poll has not been concerned with any such suggestions. And the release published below serves to answer one point in Mr. Lippmann's article. That point is the assumption that leadership is ahead of the people.

If the Gallup Poll has proved anything in the years of its publication it is clearly this:

THE PEOPLE ARE AHEAD OF THE LEADERS!

I happened to have signed the first contract for the Gallup Poll in any newspaper in the country. I have watched it and followed it closely from the beginning and throughout its publication. It does not pretend, as stated in the release below, to have a program which it is trying to prove. It undertakes to do a factual reporting job on the state of public opinion at a given time.

If public opinion is behind the march of events, the poll serves a useful public service in pointing out this circumstance. The responsibility of leadership in any democracy is not only to make decisions but to keep the public reasonably informed without revealing state or military secrets. It is the definite responsibility of leadership to keep the public educated on the actions of the Government so an intelligent public opinion may be formed.

In this country, as the thoughtful study below reveals, public opinion has not only supported leadership in Government, but is, and has been, ACTUALLY AHEAD OF IT!

EUGENE MEYER,
Editor and Publisher.

Public Opinion Has Foreshadowed Every Recent U. S. Decision

VALUE OF POLLS IN DEMOCRACY

By GEORGE GALLUP
Director, American Institute of Public Opinion
Copyright, 1941

PRINCETON, N. J., Oct. 21.—Eighty years ago Abraham Lincoln asked the men and women who had gathered for his first inaugural address in the shadow of the unfinished Capitol on Pennsylvania Avenue: "Why should there not be a patient confidence in the ultimate justice of the people?"

DR. GALLUP

"Is there any better or equal hope in the world?" the new President asked.

The tides of world events have swung back and forth since Lincoln spoke. Political philosophers in the United States and abroad have divided sharply over Lincoln's dictum. Can the "common people" of a democracy be trusted to make decisions? In short, will democracy work?

HISTORY HAS STILL TO WRITE THE FINAL ANSWER TO THAT QUESTION, BUT IN THE PAST SIX YEARS THE THEORISTS AND PHILOSOPHERS HAVE BEEN GIVEN AN ENTIRELY NEW KIND OF EVIDENCE ON WHICH TO BASE THEIR JUDGMENTS—THE RESULTS OF HUNDREDS OF SCIENTIFIC STUDIES OF PUBLIC OPINION, BOTH IN AMERICA AND IN OTHER DEMOCRATIC COUNTRIES AS WELL.

"Election polls" and "straw votes" have been the familiar accompaniments of U. S. politics for decades. But since 1935 the polls have been placed on a firm scientific basis and adjusted to a far more important function—measuring public opinion not only on election candidates but on national and sectional issues as well.

The progress which has been made in the last six years recalls the prophecy of James Bryce, the famous and thoughtful observer of American institutions, who wrote in 1888 that a new stage in the development of self-governing democracy would be reached—"if the will of the majority of citizens were to become ascertainable at all times."

The results of the scientific surveys of public opinion will convince many an American that the "common man" in the United States can be trusted to make decisions, that democracy in America does rest on substantial foundations.

The historian of the future may decide that the "common man" determined the history of our times—and that he is our principal American hero.

EXPLODED NOTIONS

Six years ago this week, when the American Institute of Public Opinion began its Nation-wide fact-finding studies with the aid of leading American newspapers of all shades of political opinion, there were several notions about the common man which were held by a surprisingly large number of students of government.

Some of them were——

That as a member of "the masses," the average man was inclined to be completely emotional in his thinking on problems of the day.

That the average man was only interested in his own welfare or that of his particular group or section of the country.

That he was a "band-wagon" rider, anxious to trim his opinions to the prevailing wind.

That if the average man ever got control of financial legislation "America would be as fearfully plundered from within by her own people . . . as Rome was plundered from without by the Gauls and Vandals."

But in the past six years, research in sampling public opinion has cleared away much of the fog about the average man and his ideas. From hundreds of thousands of interviews with men and women in all walks of life—in great cities, in small towns along the main line, in the coal and iron valleys of the Monongahela and in the wheatfields of the Mississippi—the surveys have established a new picture of public opinion.

They add up to this:

1. Instead of showing selfishness and short-sightedness, instead of "following the leader," the American people have generally been far ahead of tradition-minded politicians.

2. IF MAJORITY PUBLIC OPINION HAD BEEN CAREFULLY WATCHED, MOST OF THE ACTIONS LATER TAKEN BY THE UNITED STATES AS A NATION COULD HAVE BEEN CONFIDENTLY PREDICTED MONTHS AND EVEN YEARS IN ADVANCE.

3. If majority opinion had been acted upon more often—or more quickly—some of the Nation's present headaches might have been avoided.

Where Public Opinion Has Foreshadowed U. S. Action

« Finding the facts about public opinion—and reporting them impartially—is the sole function of the American Institute of Public Opinion. The Institute takes no side on national issues, argues no partisan point of view.

« In six years of measuring and reporting public opinion, however, the Institute has found repeated instances where legislation and action were foreshadowed months—and even years—in advance by the trends of public sentiment.

« Here are a few examples, quite apart from election surveys:—

Months before the present war, a majority of Americans were in favor of sending war materials to Britain *in case of war.*

Weeks before Congress lifted the arms embargo public sentiment was on record favoring such a move.

As early as 1935—four years before the present war began—the overwhelming majority of Americans were calling for a vastly increased air force, though expert opinion was divided on the value of air power at the time.

Ever since the American public decided this Nation needed to expand its defense forces, the majority have been willing to foot the bill in additional heavy taxes—though such taxation was long regarded as "politically impossible" by experts.

By June, 1940, a majority of Americans had come to favor U. S. conscription—weeks before such action was debated in Congress and before any national figure had publicly advocated it.

Public opinion called for defensive occupation of British and French possessions in the Atlantic—if necessary to prevent hostile occupation—weeks before the Government's lease of British naval bases.

The public favored "greater aid" to Britain by a vote of 9 to 1 shortly before President Roosevelt introduced the lease-lend bill last winter.

The majority have favored use of U. S. naval convoys in the Atlantic since last May—a step which may be involved if current proposed changes in the Neutrality Act are approved in Congress.

Public sentiment foreshadowed virtual abandonment of the sitdown strike by responsible labor groups, after the Nation's first reaction to such strikes four years ago.

General political trends—such as the conservative swing noted in the 1938 Congressional elections—were indicated fully a year in advance.

Public's resistance to curbing the powers of the Supreme Court—reported months before President Roosevelt presented his court bill to Congress—foreshadowed the eventual fate of that measure.

Majority opposition to both the NRA and AAA indicated the unpopularity of those measures—as then functioning—before both were struck down by the Supreme Court.

Public demand for a system of Government old-age pensions was reflected before such a system was voted by Congress. Essentially moderate ideas of what pension sums should be forecast rejection of some of the more extreme pension plans and panaceas.

Sympathy for China and hostility to Japanese aggression in the Pacific indicated new and stronger U. S. policy toward Japan.

WHERE THE PUBLIC LED

Months before the present European war broke out, the Institute's surveys revealed that there would be two basic desires in American public opinion, in case of war. These would be (1) to stay out of war ourselves, particularly where another A. E. F. was concerned, and (2) to do everything possible, short of war, to aid Britain and her allies and to defend this continent against aggression.

The outline of public opinion presented at that time has continued to describe American sentiments through 26 months of war.

But step-by-step with events in Europe and the Pacific, the American public has called for new policies—to implement the basic aim of defense and aid to the allies.

For instance, as soon as war broke out in Europe, Congress was called into special session to consider changes in the neutrality act to permit Britain and her allies to purchase war materials in this country. **But five months before Congress met, surveys of public opinion showed a majority of Americans in favor of such a move.**

From a highly articulate minority came thousands of letters to Congressmen, opposing any change in the neutrality legislation. But the surveys provided an objective measurement of what the voters as a whole were thinking.

Two Opposing Views of the Public—Which Is Right?

No. 1

"Why should there not be a patient confidence in the ultimate justice of the people? Is there any better or equal hope in the world?" —ABRAHAM LINCOLN.

★ ★ ★

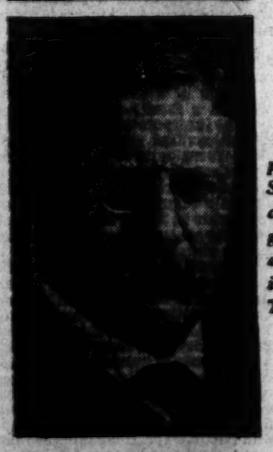

"The majority of the plain people of the United States will, day in and day out, make fewer mistakes in governing themselves than any smaller group will make in trying to govern them."—THEODORE ROOSEVELT.

★ ★ ★

"I would rather hear what men are talking about on trains and in shops and by the firesides than hear anything else, because I want guidance and I know I could get it there."—WOODROW WILSON.

No. 2

"The parliamentary principle of democratic majority rule . . . can be found only in very small periods of history . . . which have always been periods of decline."—HITLER.

★ ★ ★

"Fascism has thrown on the dump heap the lifeless theories of democracy."—MUSSOLINI.

★ ★ ★

"Some Caesar or Napoleon will seize the reins of government . . . or your Republic will be fearfully plundered . . . from within." —MACAULAY.

Average American Extracts Facts From Grist of News

SKEPTICAL OF MUNICH

While the American people hoped for peace in Europe, the surveys show that they were skeptical of the Munich agreement from the first. A majority declared that it laid the basis for an even more serious conflict in the future. And unhappily they were right.

For six long years (since Institute studies in 1935) the American people have favored a larger Army and Navy—and particularly a larger air force. The man in the street saw the effective value of air power at a time when military experts themselves were divided on the subject.

In fact, a poll in November, 1935 (less than three years after Hitler came to power) showed 81 per cent of the American people in favor of building up a great air force—and a majority declaring they were ready to foot the bill in additional taxes.

FAVORED CONSCRIPTION

American public opinion had long opposed military conscription in peacetime. But after the fall of France—and before established political observers had detected the trend of public thinking—the majority of Americans came to favor it.

The public's new attitude toward conscription was first reported in Institute surveys in June, 1940, many weeks before Congress finally passed the Burke-Wadsworth bill.

And the public has been well ahead of its leaders and its Congress in the matter of taxation for defense, favoring a tax base broader than the most daring tax experts have yet suggested.

The public's attitude has similarly foreshadowed eventual decisions on such questions as the Supreme Court fight of 1937, the "purge" primaries of 1938, sitdown strikes and old-age pension demands.

WILLING TO GIVE OPINIONS

The typical American is eager to give his views on national issues.

Back of his willingness is the average American's belief that what he thinks is important, that expressing himself is part of his birthright as an American. Often he is modest about his opinions. "At least that's what *I* think," he'll say.

How well informed are the people today?

James Madison's Journal of the Constitutional Convention shows that considerable doubt existed, in 1787, regarding the people's ability to govern themselves. A hundred and fifty years ago, of course, most Americans were living in isolated farms and small towns, cut off from information and news, lacking opportunity for education.

But today's newspapers and radios and newsreels, together with universal education, have given the average American a far greater stock of information than ever before in history. Studies made by the Institute indicate that of the 50,000,000 men and women who cast their ballots in the Presidential election last year only about 2,500,000 were without either a daily newspaper or a radio.

From the total grist of news which comes before him, today's average American is extracting facts about Greenland, the Argentine, Singapore, Suez; about convoys, sitdowns, work relief, old-age pensions, crop control and scores of other questions which affect him and his family.

BELIEVE IN DEMOCRACY

Deeply they feel that democracy is going to survive this war. The following picture comes from a Cleveland interviewer's report:

"The next man was tiny and wizened. He gave his occupation as 'laborer.' 'My kin goes way back out of sight in this country,' he said. He thought the last war was a mistake 'because nobody gained anything.'

"'I really think this war is different, though. This fellow Hitler is a new kind of animal, and I don't think this world is big enough for him and me both.

"'But you'll never live to see Hitler invade America, and neither'll I. Even if he wins—which he won't if we give the other fellows enough stuff—he'll have to watch those little countries over there. All those little democracies will raise hell with him.

"'That's the funny thing about democracy. It depends on the little guys, and you just can't wipe enough of us out.'"

EXPERIMENTS IN ACCURACY

In the past six years the Institute has tested its methods in scores of State, local and national elections, and has achieved an encouraging increase in the statistical accuracy of its studies. In the last Presidential election, for instance, the Institute's average error State-by-State was only 2.4 per cent—the best record of any State-by-State election survey in sampling history.

The whole theory of scientific sampling of public opinion has come to be so widely accepted that a bill has been introduced in Congress to permit the United States Census to conduct a population count in 1942 by means of the sampling method.

POLLS AND GOVERNMENT

The form of government under which the American people have lived is a representative form of government. It is sometimes asked whether public opinion measurement may not disturb the traditional balance, whether Congressmen will not become mere "rubber stamps."

But the important point here is that public opinion is useful in determining the fundamental objectives of the Nation—not necessarily the ways and means by which the objectives are to be obtained. The people, moreover, cannot be expected to initiate complicated measures for administration and legislation. The need for the intelligent Congressman is as great as ever.

What has been provided by the polls is a means of ventilating the gigantic structure of modern government with the people's thinking.

The best guarantee for the maintenance of a vigorous democracy, it may be, lies not in concealing what people think, but in trying to find out what their ultimate purposes are, and in seeking to incorporate these purposes into law and action.

The Washington Post

Registered in U. S. Patent Office

An Independent Newspaper
(Published every day in the year.)

Eugene Meyer, Editor and Publisher

The Associated Press is entitled exclusively to use for republication of all news dispatches credited to it or not otherwise credited in this paper and local news of spontaneous origin published herein. Rights of republication of all other matter herein are also reserved.

New York Office ..... 270 Madison Avenue
Chicago Office ..... 360 North Michigan Avenue

Subscription Rates Effective With Issue of December 31, 1939.

CARRIER DELIVERY

District of Columbia and Suburban Areas:

Daily and Sunday Editions ..... 15 Cents Per Week
Daily Editions Only ..... 10 Cents Per Week
Sunday Editions Only ..... 10 Cents Per Week

BY MAIL—PAYABLE IN ADVANCE

Maryland, Virginia, West Virginia and North Carolina

Daily and Sunday		Sunday Only		Daily Only	
One year	$10.50	One year	$3.25	One year	$7.00
Six months	5.50	Six months	2.75	Six months	3.75
One month	1.00	One month	.50	One month	.70

Other States, Mexico and Canada

Daily and Sunday		Sunday Only		Daily Only	
One year	$12.00	One year	$5.50	One year	$7.50
Six months	6.50	Six months	3.00	Six months	4.25
One month	1.10	One month	.55	One month	.75

Rates to Foreign Countries not listed will be furnished upon request.

Entered at the Postoffice, Washington, D. C., as second-class mail matter.

TELEPHONE NATIONAL 4200

Wednesday, October 22, 1941.

Aged And Infirm

The Post has more than once attributed much of the horror of Blue Plains to the fact that inmates are not segregated and receive no specialized treatment. Criminals, incurables, and ordinary poor have been put together in close quarters. Of course, a great deal of the trouble has stemmed from a lack of funds with which to staff the organization and to keep the not too unsatisfactory buildings properly repaired and furnished. New buildings alone would not cure the evils uncovered at Blue Plains if funds for proper maintenance were to continue unavailable. There are, however, new plans which merit attention. One envisions an entirely new plant. Another would provide for institutional care for the aged now occupying the infirmary at Blue Plains and for placing others in foster homes. Dr. Thomas E. Mattingly, a Post letter writer, whose plan appears elsewhere on this page, proposes a possible combination of both these suggestions. His proposal is based upon the view that for the purpose of treatment the aged group breaks down into three distinct categories. Dr. Mattingly's program may not be the final word on this matter, but it is one to which local officials should certainly give careful study.

Social Planning

Park Commissioner Robert Moses, of New York, has just made a report to Mayor LaGuardia which illustrates perfectly the confusion of objective all too often prevailing in one phase of defense construction activity. Mr. Moses has a record as a social planner and slum clearer second to none in the country. Now he wants emergency action to insure prompt completion of the rehabilitation program in the New York Navy Yard-Fort Greene section of Brooklyn. In other words, he wants general slum clearance and neighborhood improvement, which is a long-term social planning objective, to continue as usual in an area in which a hurry-up defense housing project is under way.

To officials concerned with defense housing this is no new phenomenon. It has occurred repeatedly in other areas where city fathers have been more worried by the postwar economic implications of emergency housing in their communities than by the considerable job of speeding necessary construction now. Mr. Moses, presumably, feels that it is the Government's function to do more than build low-rental subsidized houses. He wants to see to it that the areas in which they are erected are provided with parks, playgrounds, express highways, and so on. In normal times the justice of this standpoint would be apparent. Yet time and time again emergency construction projects like the one in Brooklyn have been held up while officials have debated the subtleties of long-range planning. Not only have such debates delayed work, they have seemingly ignored the obvious fact that rehabilitation projects require materials and labor better diverted to essential construction.

New Hornet

In some respects the commissioning on Monday of the new aircraft carrier Hornet outstripped in importance all recent commissionings. For it meant that just as soon as complete fittings and final guns are installed, which should not take long, the striking power of the Navy's carrier force will be increased by at least 15 per cent. There are now in operation six carriers. Two of them are larger and two of them smaller than the Hornet, which is classed as a sister ship of the Yorktown and the Enterprise. Nevertheless our Navy authorities describe the Hornet as the most formidable carrier afloat—which is to say that to the world's finest carrier force is now added a super-carrier constructed in the light of lessons learned from the fighting overseas. This does not mean, of course, that its flight deck offers less of a target to attacking planes. But it does mean that the Hornet is faster and better protected by armor and by guns than was originally intended.

Most important at this time, perhaps, is the fact that its forthcoming use will lighten the job of patrolling the seas. Presumably several carriers are now at work in the Atlantic. But more have been needed. Whether or not the Hornet is assigned to the main fleet at Pearl Harbor or to an Atlantic station, the addition of another carrier to the total available force provides upwards of another hundred planes capable of operating on patrol far at sea. Before the two-ocean fleet is complete, 11 more carriers, now building or under contract, will be added to the fleet. Were they now operating the Navy would be under far less compulsion to deplete its carrier force in one ocean in order to cope with emergencies in another. But such depletion is at present urgent, and the knowledge of it may well contribute to the reported "itchiness" of the Japanese navy.

Law And The Frank

Since The Post directed attention to the penalty for mailing official envelopes to escape the payment of postage, a controversy has arisen as to whether this section of the law applies to those who misuse the Senatorial frank. The language of section 357 of the criminal title of the United States Code is very broad. It provides a fine up to $300 for "whoever shall make use of any official envelope, label, or indorsement authorized by law, to avoid the payment of postage . . ." Some officials believe that persons improperly using the Congressional frank for private purposes should be prosecuted under this section. Others insist that the original statute in which this provision appeared relates it solely to misuse of the free mailing privilege granted the executive departments.

With such a division of opinion among Government attorneys concerned with enforcement of the law, it is impossible to determine where the greater weight of authority lies. But one fact is certain: the penalty has never been invoked against any one using the Congressional frank for private purposes. Indeed, the Postoffice Department draws a distinction between "franked" mail—that sent out free of postage by Congressmen—and "penalty" mail—free matter posted by executive agencies and the judiciary. In practice, at least, there is no penalty for violation of the Congressional frank. Apparently unscrupulous persons obtaining possession of franked envelopes by devious means, without the knowledge of any member of Congress, may stuff them with propaganda and send them through the mails without violating any law specifically forbidding that type of fraud.

In his annual report for 1867 Postmaster General Randall complained that obscene books, lottery circulars and various forms of business cards were being sent free through the mails under counterfeit franks. A few years earlier there were complaints that bundles of clothing for the laundry, rolls of tobacco, parts of machinery and similar articles were being franked. Abuses became so flagrant that Congress abolished the frank in 1873, though it was restored the following year. Not until 1896 did Congress even forbid the sending of iron safes, roller desks, carpets, camp equipment and other bulky freight through the mails at public expense!

The history of legislation on this subject suggests that Congress will not act until gross misuse of the mails is brought to light. But the recent mailbag episode is sufficient to show that the time for action has once more arrived. If the law fixes no penalty for a propagandist who has in his possession a truckload of mail to be franked, without even the consent of Congressmen whose franks are to be used, certainly that law is in need of amendment. Congress should lose no time in facing up to that issue.

Tojo's Straddle

The statements of policy made by Premier Gen. Eiki Tojo to the staffs of the home office and war ministry throw little light on the policy which the new Japanese government plans to pursue. In both instances Gen. Tojo took occasion to emphasize the determination of Japan to establish an "East Asia co-prosperity sphere." His intention of disposing of the "China incident" is "unshakeable." But, beyond this saber-rattling, and an allusion to the gravity of the present situation in the Far East, the new premier was careful to avoid details. Thus the chances are that until the new regime has had a little time to establish itself the present lull will be continued. That would be particularly true if no decisive development occurs on the Russo-German front before winter sets in. Yet it would be fatal to assume, regardless of the trend of the fighting in Europe, that the present lull in the Far East will indefinitely continue.

The present government at Tokyo is the most strongly militarist in a decade marked by the rapid ascendancy of the army clique in Japan. We can take it for granted that it will strike when and if and where any advantages are to be gained by striking and that any stroke will be made without warning. It must not be forgotten that Japan is almost by way of being the originator of the system of waging war first and declaring it afterwards or not at all. That is what happened when China was attacked in 1894, when the war with Russia was ushered in a decade later, when Mukden was seized in 1931, and when the present struggle in the Far East began. For that reason it is highly essential that the other nations bordering the Pacific be eternally on their guard. It would be fatal for them to be lulled into a sense of security by the new moves made by Gen. Tojo and his colleagues to resume conversations with the United States or by any prolongation of the period of inaction that characterized the third Konoye government. On the contrary, the safest assumption is that Japan will strike unless it is abundantly clear to the Japanese militarists that the consequences of such aggressive action would be fatal.

In that connection a recent report from Sydney is encouraging. This report quotes Premier Curtin of Australia as saying that negotiations for a united front in the Pacific area on the part of Britain, the United States, China, the Netherlands Indies, Australia and New Zealand are near completion. Only such a united front, with the nations composing it prepared to act promptly and with full vigor, can restrain Japan. This does not mean that we do not welcome the fresh conversations with Japan. We do; for there can be no last word between two peoples who are basically friends and Pacific neighbors and partners in the world economy. But it should be made clear to Tokyo that any attempt on Japan's part to use such conversations as a smoke-screen behind which to prepare new aggressions will meet with failure.

Food In Wartime

The Germans, unlike the British, are being extraordinarily close-mouthed about their food position. From time to time Nazi rationing orders are made public, but it has been extremely difficult, since the war began, to appraise the German supply situation from outside the Reich. To be sure, accurate estimates have been complicated by the Nazi practice of appropriating the foodstuffs of occupied countries. Yet even if there were no occupied countries, the Germans would scarcely be likely to release information which might show how well the British blockade is working. But a reasonably reliable estimate of Germany's food position is provided by J. H. Richter, of our Office of Foreign Agricultural Relations. Writing in the October issue of *Foreign Agriculture* he concludes that the average total food consumption by the civilian population in Germany is nearly 90 per cent of the prewar calorie value. Germany's wartime diet, according to the writer, includes plenty of carbohydrates, but not enough fats or proteins. Yet the calorie value of foods available to many German consumers, particularly heavy workers, apparently differs but little from prewar standards. However, this achievement has been due to the adding of vitamins and mineral salts to diets. Such a practice is also observed by the British.

There appears, in some respects, a parallel between German and British food deficiencies. Britain apparently has more wheat and sugar than at any time since the war began. She particularly needs from us meats, fruits and dairy products. Compared with the prewar period, Britain's food distribution is, nevertheless, tragically low. Both are fairly well fixed for carbohydrates; both lack fats and proteins. It is an established medical fact, of course, that war strains increase the physiological requirements of the human body. And both nations have taken due notice of this fact by apportioning foods to consumer groups depending on their role in the war effort. As more and more food shipments are sent to Britain, it is perfectly obvious that, barring unforeseen developments, the increased physiological requirements of the British people will have a better chance of being attended to than the requirements of the German people. In a war of attrition this phenomenon on the home fronts should not be underestimated.

Pity Of It

When Government press agents are encouraged to say what they have to say in one-page releases you can tell that things are pretty serious. So serious, in fact, that we must now resign ourselves to getting along with goodness knows how many million words less of Federal publicity. An acute shortage of mimeograph paper is to blame for this bleak prospect. It will take some time for us to get used to the change. No more impressive mail accumulations; no more overstuffed waste-baskets. Here, at last, is the ultimate manifestation of war economy. We had to come to it sooner or later, though, and in cooperation have already taken an extra hitch in our own typewriter ribbon. Freedom of the press is one thing, but in times like these the Fourth Estate, too, wants to do its bit for conservation.

LAKE OF MORNING

This is the dark forest of the country of night:
All floods gather here.
Out of the deep sources the earth stream freshens,
The great waters draw near.

Upward and out of the veins of the myriad trees
In the century-hearted soil
The wild waters gather; in tendril and leaf
They coil and uncoil.

They are fashioning the flood of the eternal deep
For that hour the darkness dims
And the leaf winks dew, and in the dawnfire
The lake of morning brims.

HOWARD McKINLEY CORNING.

"If A People But Desire Freedom Weapons Will Grow In Their Hands"

Hitler in "*Mein Kampf*"

Letters To The Editor

All communications must carry the writer's name and address, though pen names are permitted at the editor's discretion. In fairness to other correspondents, letters should be held to 300 words. Letters are subject to condensation.

Munitions Shortage

Nero fiddled while Rome burned, yet our dollar-a-year men are doing no better in the horrible crisis that faces America today.

Knowing that war is near, Congress appropriated seven billions for defense, yet, with our Allies almost beaten, 95 per cent of that money remains unspent, with hundreds of small factories that could make most any part of a battleship, airplane, tank or other ordnance waiting for orders.

The Government should farm out parts to small plants (as Germany is doing,) have them assembled in a Government navy yard or arsenal, which builds speedily, efficiently and cheaply, and there would not be this shortage of munitions.

The President should change this situation before the next six billion is spent, and it may be too late.

JOHN RIGGLES.
Seabrook, Md., Oct. 15.

President's Labor Policy

Our President said four years ago that labor was having "growing pains." I did not know before that labor suffered any pain under the twilight sleep of New Dealism! He also ably defended the atrocity of the sit-down strikes.

Why bring up these controversial and political questions now? Are we in a political campaign or are we in a war? The vast majority of us are backing the President on his foreign policy. "The supplies shall be sent to England."

Yes, sent after they are made—quitting work does not make anything. Then why doesn't the President take a firm stand to prevent strikes in munition plants?

IGNORAMUS.
Charlottesville, Va., Oct. 15.

The Gallup Poll

A majority of the people have finally come to a definite stand regarding this war. It is more important for Germany to be defeated than it is for the United States to stay out of war. That's the gist of the latest Gallup Poll—the ratio is 70 per cent to 30 per cent.

This conviction has been growing upon the American people, slowly but surely. And with each step that President Roosevelt takes to safeguard American interests and aid Britain, Russia and China, the people, far from decrying his "steps toward war" (isolationist propaganda!), know that the Chief Executive is carrying out their wishes. The Lindberghs, Nyes and Wheelers have only one answer to the consistent accuracy and timeliness of the Gallup Poll: Investigate it!

Lindbergh has said words to the effect that he will be driven off the air waves and out of public halls soon because of a dictatorial Government bent on suppressing free speech. What he meant was that he and his cronies now see the handwriting on the wall, as exemplified by the Gallup Poll, and know they are licked. In subsiding to eventual silence they are trying to shoot one more defiant, poisoned barb at President Roosevelt, in hopes of promoting further national disunity for their own unholy purpose.

CHARLOTTE E. CASSEL.
New York City, Oct. 20.

Franking And Lobbying

It has been a great satisfaction to have a newspaper independent enough to express what so many of us would say in regard to the franking abuse in Congress, for this is where citizens should make themselves heard. We hope The Post will continue to tell us the facts. The rather windy argument which The Post published for Representative White, of Idaho, carries more heat than light. It does not meet the issue, which is not the legitimate use of the frank, but its abuse.

Even if the methods aren't suspect, to inform the public, or attempt to mold opinion, does not seem the function of Congress. This function is to represent what the people back home wish to be done or said for them. If a Congressman finds something in Washington to make him think differently from those who sent him there, and acts upon that difference, he does not truly represent his constituency. It hardly behooves him to attempt to convert them, say, to isolationism, by fair means or foul.

So strongly do I, myself, feel about the stigma of the Wheeler franking episode and the Fish story and the implications of both that I have written to one of our Senators, urging him to use every ounce of his influence (as chairman of Rules Committee and Senate Reorganization Committee) to revive the bills which have been brought up in Congress to regulate the practice of lobbying. Several of these bills have been presented when violations became notorious, but they always died in the House or Senate. Lobbyists must, at least, register. In the terrific vortex of Congressional lobbies will be found the powerful motive behind the isolationist and his abuse of the frank.

Congress owes it to itself and its dignity to investigate this, not only to restore the confidence of the people, to whom alone it is accountable, but to rob Hitler of the weapon with which he expects to bring our downfall. Every citizen should demand this safeguard before it is too late. We cannot in decency ask the President to carry the tremendous load now on him while we avoid our responsibility to take drags off him and to push on to our defense and aid to the democracies, while there is yet time.

A VIRGINIA WOMAN.
Charlottesville, Va., Oct. 15.

Distinguishing Neutrality

The urgency of the world situation requires the hearty support of the President in his effort to remove the handicap of the Neutrality Act, which is preventing America from giving its utmost aid to Hitler's defeat.

I know that he did not approve of the act in the first place when it did not distinguish between the aggressor and the victim. It would seem to me that a modification of the act, expressly distinguishing between these two, would have the hearty if not almost unanimous support of the American people. Otherwise, it seems to me, we should acknowledge its failure and its hypocrisy and have it completely repealed.

FRANK L. MELENEY, M. D.
New York, N. Y., Oct. 18.

Short Stops

In announcing the ban on stopping and standing on downtown streets during rush hours, The Post indicated that the Commissioners were interested in public reaction. I should like to know whether private cars will be permitted to pull up to the curb long enough to discharge passengers. Thousands of drivers take one or more neighbors to work with them, and let them out on the way. Providing no one stops for more than a reasonable time, say 20 seconds, it seems to me that no penalty should be imposed for stops made for this purpose, or else a special place in each block should be set aside where such stops may be made.

DAVID H. SCULL.
Fairfax, Va., Oct. 17.

Three Types Of Aged And Infirm

It is hoped that The Post will supplement its recent campaign to clean up the disgraceful situation revealed as existing at the Home for the Aged at Blue Plains, by indorsing the enlightened suggestions contained in Budget Director Walter L. Fowler's report to the Commissioners. Substantially his objections to the construction of a million dollar mausoleum for the aged indigent at Glenn Dale and his advocacy of a more modern and economical method of subsidizing the social security of eligibles of this group in private homes, are in conformity with views already expressed by The Post.

In previous articles and editorials, The Post has wisely insisted that any solution of our Blue Plains problem be predicated upon methods which give both taxpayer and beneficiary the most for their money and at the same time take cognizance of the inescapable fact that different social welfare techniques must be worked out for various classifications of aged indigent. Though not directly stated as such, civic planning of this character could easily reconcile what appear to be controversial points of view now seemingly existing between Mr. Fowler, Welfare Director Conrad Van Hyning, our Commissioners and Renah G. Camalier, special counsel for the Senate District Committee. As a matter of fact all of these gentlemen are very properly insisting upon indispensable social welfare objectives and mechanisms which require coordination and intelligent synchronizing rather than debate. It would be most unfortunate if these groups failed to see the need and wisdom of careful consideration of the others' point of view and administrative objectives.

Should we assume, as we must, that there are three major classifications of the aged indigent we will perceive how there is a real need not only for the type of facility already existing but of the type proposed by each of our highly respected dissidents. In respect to classifying the aged indigent it is generally admitted that three categories obtain, all of whom should be subject to a single administrative authority, any one of which might merge with or change to another category but each of which for purposes of economy and effectiveness, require the application of different social welfare techniques.

First we have the aged indigent who are bedridden, hopelessly demented or incurably ill, obviously requiring constant hospital and nursing care of the types which could be provided in an accessory hospital for the chronically ill, whose erection at Gallinger Hospital has been proposed by our Commissioners. This suggestion is sensible and would provide a facility that has long been needed in our tax subsidized social welfare setup.

Second, we have those who are aged but not helpless yet who by reason of personality disorders are incapable of a satisfactory adjustment in a family unit, and hence must be incorporated in an inflexible institutionalized scheme which provides them with an assured but supervised security as well as a protective discipline. This would naturally require such a facility as now exists at Blue Plains or as proposed for construction at Glenn Dale, though obviously conducted upon a more equitable humanitarian plane than present auspices. This writer concurs with Mr. Fowler in opposing the erection of such an institution at Glenn Dale but chiefly on the grounds that it is inaccessible both to the friends of prospective inmates and to the critical inspection of taxpayers who have the right to insist upon maintenance of acceptable standards of administration. If the truth be known, it is highly probable that the Home for the Aged at Blue Plains degenerated into a national scandal because it was inaccessible to remedial criticism.

It is our third classification, to wit, the worthy and the well preserved and tractable of our aged indigent who deserve at least a token experimentation of Mr. Fowler's proposal to subsidize their social security in a private home environment. The plan has worked well with our orphaned wards both from the humane and economic angles and every dictate of reason and social justice invites a conscientious attempt to explore the merits and benefits of Mr. Fowler's suggestion. Actual trial may demonstrate that it is impractical or even unwise but until experience counsels us to the contrary it is to be hoped a friendly attitude will be shown by those in authority to methods which promise correction of shameful and unfortunate evils.

THOMAS E. MATTINGLY, M.D.
Washington, Oct. 19.

The Post Impressionist

Quest For Knowledge

I was at the pseudo-literary stage—that is, my early teens—when we first moved to Washington. Back home for the Christmas holidays, I straight away made for the Library of Congress, partly as a sightseer but primarily as a man of letters. After appraising an exhibition of the American Negro in the display rooms, I officiously went in search of the book stacks. I finally stumbled out on a high balcony overlooking a large amphitheater, at the bottom of which scores of studious researchers were taking notes at circular benches radiating from a monstrous central desk—my destination. I bore in the general direction downstairs and emerged from the maze of colonnaded staircases to the floor of a Roman temple. An open door to the right disclosing the desk I had seen above assured me I hadn't wandered into the Smithsonian Institution, but as I ventured in (a bit awed by the austerity of my surroundings) a voice stabbed me on the left.

"Where d'ya think you're going?"

Two policemen were behind a desk at the entrance.

"Well," I stammered, "I thought I might just go in and find a book," then reverently added, "sir."

He shoved a card at me, though not rudely. But I had become so timorous at being caught in such a heavily guarded place that I was in abject fear of the man. I put my name, my age, my occupation, my telephone number, my purpose in disturbing the sanctity of the Library of Congress, and the date, meekly returned the card, and stumbled into the library room.

"Hey," the voice behind me re-echoed through the halls of the Roman temple. I crept back.

"Y'have to be sixteen, and have a definite reason for coming here," the police recited. "That's all right, you look 16 to me," the law added kindly, though in fact I was only 15.

I made the necessary change as to my age on the card, putting down as a purpose of my reading, Dostoevski's "Brothers Karamazov," to impress, though whom I didn't know, then sneaked through the golden portals and was in the Library of Congress. Now, I had to go through with it. I pulled myself together, and walked in, surprised that everybody wasn't looking up and laughing at me.

The central desk which I had observed from above now appeared like the G. H. Q. of an invading army. The three tiers were covered with clerks and five or six august librarians reigned over the proceedings.

Shyly I peeped to a handy clerk, "How do you get a book here, sir?"

He significantly pointed to the other side of headquarters and continued filing cards. Timidity forbade my asking more explicit questions, so I walked to the other side and asked in the same meek tone, "How do you get a book here, sir?"

The new clerk pushed a pad at me—name, address, occupation, telephone number, purpose. Guessing that I was a newcomer (which shook my vanity) he said "Under desk, just put down any free seat here. He proudly waved his arm over the rings of benches. I put down the number of one nearby, 2703, returned the slip, again with trepidations that I wasn't appearing the inveterate library goer, and asked him what I should do now. He pointed to another librarian a couple of yards around the desk. Without daring to utter a word, I laid the slip in front of the next official. After five minutes he stopped cataloging and decided to notice me. In fact he was so good as to give me another blank to fill out. Book, author, reason for wanting book, desk (No. 2703) and call number. I said I wasn't quite sure of the call number.

"Oh," he said, "we'll take care of that; just sit over there and we'll bring the book to you."

I sat at desk 2703 for several hours trying to look important. I read the glassed notice in front of me admonishing the reader that it was a penal offense to bruise, tear, rip, or in any way damage a book or any other property of the Library of Congress. It went on to say that this crime was punishable by a $5000 fine, life imprisonment or both. I read this five or six times, but as the book had not come I was running out of things to look important at doing. Finally I got the nerve to pick up one of the heavy volumes at a neighboring table. Tax assessments 1890-1900. No hope there. I went back to No. 2703. After reading the essay on damaged books twice more, I tried staring at the clock. I had stared at it ten minutes when I suddenly realized what time it was: 1:05, Library of Congress Standard Time. And I was going to be at lunch at 1 o'clock. But I couldn't get out now; I wouldn't get out alive, if after wasting three blanks, interrupting four employes and sending a librarian after the book—why I wouldn't get past the door.

At 1:23:36 "The Brothers Karamazov" appeared. I felt I had to read just a little to justify all the bother the Library of Congress had been put to. I sat and stared at the page for 10 minutes, feeling that all eyes were upon me, then surreptitiously slunk up to the central desk, and bolted for the door past the armed guard, through the Roman temple, the display room on the American Negro and out of the Library of Congress.

S. F. ELLISTON.

Russia's Role

The strange change in the role of Russia, effected by fate, from destroyer to "defender" of democracy, recalls to mind two similar happenings in history.

A German emperor of the past who was excommunicated for his persecutions was later willing to stand for three days in the snow before the papal doors in order to regain the good graces of the church.

Saul, who was at first an active and conspicuous persecutor of the Christians following the crucifixion, was later converted to Christianity and changed his name to Paul. Today he is remembered as the saintly first leader of doctrinal Christianity.

God truly works in mysterious ways His miracles to perform.

WALTER FELDER.
Phoebus, Va., Oct. 17.

Moving Into War

By Mark Sullivan

Public Temper Is Cold Sober

THIS IS AN ANSWER to one who asks, "Are we going to war?" and pleads that the answer be "exact" and "thorough in view of what war would mean."

SULLIVAN

Exactness about the future is not possible. The best answer this column can make, it limited to one word, would be "yes."

The factors which bear upon the answer are mainly three: The trend of events throughout the world, the attitude of the Roosevelt Administration, and the temper of the American people.

Events move strongly toward war. No need to recount them. They come to a climax, for the time being, in an action by Germany and a reaction by the United States. An American naval vessel, the Kearny, is struck, with a loss of 11 lives, by a submarine universally believed to be German. Upon this, American Secretary of State Hull, a man of patience and restraint but moved by a long series of provocations, says he will send no note of protest because one does not send notes to an international highwayman.

This pair of events, standing alone, is close to a state of war. And no well-informed person in Washington believes the Kearny incident will be the last. There is no gambler so reckless as to bet one to a thousand that there will not be more Kearnys and worse ones.

THE JUDGMENT of thoughtful persons is that while Hitler does not desire to provoke the United States to actual war at the present time, he is obliged by his circumstances, and his long-term program, to commit such actions as that of the Kearny. The opinion of the thoughtful describes the devious strategy of Hitler thus: Hitler wishes to prevent us from giving help to Britain, whether by delivery of lease-lend supplies or otherwise. For this reason, Hitler wishes to keep the American Navy out of the Atlantic. In order to keep our Navy out of the Atlantic, Hitler stiffens Japan to a course which would draw our Navy to the Pacific. Then, in order to stiffen Japan, Hitler creates incidents such as that of the Kearny—leading Japan to suppose she might fight us safely because our Navy would be busy in the Atlantic. If this course, attributed to Hitler, seems devious; if it includes some degree of double-cross of Japan by Hitler, that does not detract from probability. Most war strategy includes deviousness, and any strategy practiced by Hitler would hardly be characteristic if it did not include double-cross—of Hitler, the double-cross is as symbolic as the swastika.

If the Japanese situation were dissociated from Germany, that, standing alone, would amount to a strong probability of war. We have told Japan that any further extension of steps she has taken in the Far East, would be regarded by us as invasions of our indispensable national interests. Japan does not promise to refrain. Even if she promised, her past course has been such that we would not be justified in relying upon the promise.

THUS, both in the Pacific and in the Atlantic, events—events throughout the world, events not in our control—compose the largest of the factors that point toward probability of our being at war.

Another factor is the attitude of the Washington Administration. The Administration prepares for war, expects war. This statement is subject to a distinction. The form of war anticipated by the Administration, thus far, is naval only, or naval and air. At this time there is no concrete expectation of sending an American Expeditionary Force to fight a land campaign in Europe or elsewhere.

TO SAY this expectation does not exist now, is not to say it will never exist. The experience of the United States ever since the war began in Europe is conspicuous for, so to speak, unexpected expectations. Two years ago, we did not expect we would ever have the relation to Britain which today we have. In November, 1939, when Congress passed the neutrality act, we did not expect that we would ever arm our merchant vessels or that we would by a lease-lend law transfer unlimited goods to Britain upon unlimited credit—a contradiction of what the neutrality act said. The largest of the expectations that failed us was the anticipation, strongly held by us during the first year of the war, that Britain and France would be able to resist Germany. From the failure of that expectation most of the others followed.

The third factor bearing on probability of our going to war is the temper of the American people. Omitting two groups of vociferous extremists—those who demand we never go to war, and those who demand we go at once—the mood of the mass of the people is one of quiet poise. While hoping we will not go to war, they tend to believe we will. One might say their attitude is fatalism, though that word is too somber to fit. If war comes, they will attribute it to factors not within their control, and will fight it competently. They feel the daily descending deprivations of defense and tend to think, "It's bound to come, so let's get through with it." There is no war fever, and one senses there may never be. Recalling the elated intoxication of the Great War, and the hangover from it, the disposition will be to go through this war cold sober.

Germans See Huge Problem Of Replacement After War

Copyright by New York Times

Berlin, Oct. 21.—The accumulated value of replacements and repairs to the machinery and other German industrial equipment, postponed until the end of the war, may be conservatively estimated at five billion marks per annum roughly two billion dollars. This fact was revealed by Dr. Carl Luer, president of the Frankfurt Chamber of Commerce, in an address on the tasks which await German industry in the future "European economic space."

Dr. Luer, who has belonged to the Nazi Party since 1926 and enjoys considerable prestige as one of the party's principal business experts, was recently elected president of the Adam Opel Co., the big German automobile manufacturing concern owned by General Motors.

Moreover, this accumulated value of postponed industrial replacement, which cannot be undertaken during the war on account of shortage of materials and labor, shows a tendency to rise in a geometrical progression as the wear and tear of machinery increases, Dr. Luer pointed out. The reequipment of the country's industrial apparatus will, therefore, necessarily become one of the primary objectives of German industrial production after the war and will have to be accorded priority over the production of consumer goods.

Outlining the broad features of the industrial new order in Europe, Dr. Luer stated that this continent, without Britain and Russia, will have a population of 320 million, with 45 million industrial workers. The "central German bloc," with a population of 112 million, will have 20 million industrial workers.

It will never be the goal of German economic policy, Dr. Luer asserted, to shut down industrial enterprises in other European countries and to make the Reich the "industrial hydrocephalus." He took care to point out, however, that armament industries will have to be concentrated chiefly in the "territory of the Reich proper," and that such agricultural areas as southeastern Europe will continue to be rather "takers" than "givers" in the production of manufactured goods.

Archbishop Decries 'Coldness' Toward Starving Europe

Houston, Tex., Oct. 21 (AP).—The Archbishop of New Orleans deplored tonight "the cold response which is given today in our own official circles to the cry for help that comes to our shores from starving nations that lie prostrate under the heels of mechanized armies of occupation."

Addressing a banquet of the National Conference of Catholic Charities, the Most Rev. Joseph Francis Rummel said "it is a sad day for humanity when the cries of hungry, hollow-cheeked, staggering children can no longer stir the hearts to sympathy and practical aid."

G. Howland Shaw, Assistant Secretary of State, said the United States should study the totalitarian powers' success in "stirring and enlisting for their ends that enthusiasm and that power of self-sacrifice which we particularly associate with youth."

Off The Record

By Ed Reed

"Start with a choice bit of gossip—that will bring them to attention immediately!"

Pacific Teeter-Totter

By Ernest Lindley.

Japan's New Cabinet

THE SAME OFFICIALS who cautioned against too much optimism concerning the Konoye cabinet are cautioning against too much pessimism concerning this one. Japan is getting ready to jump, but until the jump is taken there is ground for hoping that it will not be taken.

Descriptions of the new cabinet as either "moderate" or "fire-eating" are brushed aside in authoritative circles. "Opportunistic" is the word preferred.

Basically, neither Japanese policy nor ours has changed in several years. All recent Japanese governments have been committed to the "New Order in Asia" or the "Coprosperity Sphere." Some have wanted to go faster than others. Some have banked on close partnership with the Axis; others have favored greater independence of action.

Our Government consistently has opposed Japanese ambitions to dominate East Asia and the South Pacific by military force. The means of expressing opposition have varied. Generally speaking, they started with words, later mixed with successive small warning actions, and recently developed into strong economic sanctions backed by military arrangements made in cooperation with the British, Chinese, and Dutch.

IN OUR BOOK of strategy, however, security of the Atlantic stands as the first objective. Nazi Germany is stronger than Japan, and Europe is closer than Asia. Our primary aim is to prevent Hitler from getting free access to the Atlantic by destroying Great Britain.

The President and Secretary Hull, therefore, have sought to tide things along in the Pacific. This has meant avoiding an attitude of hostility, or the overt act which would make the Japanese feel that they have to fight us. Repeatedly, we have made it plain that we harbor no hostility toward Japan as a great and thriving commercial nation. On the other hand, there is no weakening in our opposition to the erection of a "new order" by military force.

Knowing that our first concern is the Nazi menace in the Atlantic, some of the Japanese have hoped to make a deal with us. Obviously it would be worth something to us—and the British, and now the Russians—to be freed of anxiety concerning the Pacific, so that our military and naval forces could be concentrated elsewhere.

THE latest Konoye government was brought into being to attempt to make a deal. It had the backing of men who believe the whole military plan of expansion to be a mistake—but they were a minority. It had the backing also of the opportunists who realized that Japan was in serious economic straits, that the Axis probably would lose the war or that, at least, the Axis could give no immediate help to Japan.

Secretary Hull carried on conversations with Ambassador Nomura for about six months; and during the latter part of this period there were extended conversations in Tokyo through Ambassador Grew. The stage of negotiations was never reached.

Significantly, most of the optimistic interpretations of these conversations came from Japanese sources. As this column repeatedly has reported, well-informed officials in our Government persistently warned against expecting these conversations to lead anywhere. So long as the Japanese evinced an interest they were willing to keep on exploring. But it became evident that, while some Japanese statesmen may have wished to go further, all that seemed possible for the present was a deal by which we "sold out" China in return for a sort of half-way informal renunciation of the Axis by Japan.

THE PRESENT CABINET was brought into being by the success of the Nazi legions in Russia. Control of the maritime provinces of Siberia is an old Japanese ambition. If the Russian armies in Europe are collapsing, more Red troops will have to be moved westward to hold the line at the Urals. The Japs may have their chance. Beyond that is the possibility, if the Japs delay, that the Nazis will move across Siberia to the Pacific. If Tokyo comes within range of Nazi bombers, Japan will be in danger of becoming a Nazi pawn, like Italy.

If the Russians extricate enough of their men and equipment to hold a line in Europe without stripping their Far Eastern forces, a Japanese attack this winter is considered unlikely. If the Japanese do move, it is doubted whether they can do much more than cut the Trans-Siberian railroad before spring. But that is important—for the railroad may have to be the main supply line for the Russian armies fighting the Nazis. This would have direct bearing on our vital interest in the security of the Atlantic.

If the Japanese advance, our response will be determined in the light of the whole situation—in both the Atlantic and Pacific—as it then exists. Although our first concern is the Atlantic, the best means of defending it may be to take care of Japan first. This possibility is not unknown to the new Japanese government, and, with the prevailing belief here that the Russians will hold in the west, explains why our own high officials have not written off, in advance of an overt act, the hope that the war will not spread to the Pacific.

Housing Plan Assailed

By Robert De Vore
Post Staff Writer

Palmer's Office Criticized

A select committee of the House yesterday recommended reorganization of the Office of Defense Housing Coordination, charging that the "basic policy" of the office has been "gravely in error" and that "a striking lack of coordination" has characterized efforts of Federal agencies to provide homes for defense workers.

The recommendation was made in an "interim report" of the Committee Investigating National Defense Migration." It came at a time when the entire defense housing setup is being reexamined at the direction of President Roosevelt and within a day of reports of the resignation of John M. Carmody, Federal Works Administrator and one of the top housing officials.

The office of Housing Coordinator C. F. Palmer whose bitter clashes with Carmody over policy were revealed in committee hearings last summer, erred in its basic policy of "relying largely on private builders to meet the pressing shortage" of defense housing, the report declared.

Private builders, the committee stated, cannot build homes for "as many as 20 per cent of the defense-worker population" whose earnings, averaging less than $30 a week, are insufficient to pay rentals or instalment payments essential to an adequate return for private capital.

Representative Tolan (Democrat), of California, committee chairman, declared last night that, in submitting the report, there was no intention, even by inference, to deal in personalities or to suggest personnel changes in Federal agencies.

"The entire housing setup should be reorganized so that one official, and one official only, may be held responsible," Tolan said. "People coming to Washington with housing problems have no idea of where to go.

"As far as knocking off Palmer is concerned, I am not even interested in that."

In the same report the committee made the following additional recommendations:

One—That Congress "take whatever steps are necessary" to make certain that subcontracting, "to the maximum degree possible," be made "an essential part" of all defense contract considerations. "Enforcement of compulsory subcontracting to small firms should be applied," except when the nature of the work does not permit the practice, the committee declared.

2. Congress should see that "greatly increased numbers of new plant facilities, both public and private," should be "placed throughout the interior of the country." The committee declared that "the distribution of contracts and new plants should seek to minimize the congestion of population and prevent non-defense areas from being stripped of their trained workers and young people seeking employment."

3. "Improvement" of the United States Employment Service was "strongly recommended." Congress was urged to "carefully consider" establishment of a service "financed wholly by Federal funds and operated wholly by Federal personnel." The present State - by - State administrative structure of the system, the committee said, accentuates "failure to select competent personnel, inadequacies of financing and conflicts of basic policy."

4. "The committee believes that discrimination in defense employment against many second and third generation Americans with foreign names, against those of foreign birth, and against Negroes is destructive of the morale of many millions of American citizens and seriously hinders the production of defense materials." The committee urged "strict observance" of President Roosevelt's orders covering discrimination in any phase of the Federal program.

5. Congress immediately should enact "legislation to curb rent rises" and if a price-control bill is passed, rent control should be made "an integral part." Rising rents, the committee said, are a major factor in "excessive labor turnover and labor unrest."

6. Improvement of the Farm Placement Service in line with recommendations covering the Employment Service. In this connection, the committee attacked "careless and irresponsible advertising of alleged shortages" of farm labor.

7. Because "hundreds of thousands of workers who have migrated to defense centers may find themselves unemployed and without settlement in the period following defense," Congress should legislate a fourth category under the Social Security Act for "general assistance upon a grant-in-aid basis."

Conflicting testimony given the committee by Palmer and Carmody, the report declared, "suggests that all is not well with the defense housing program." It pointed out that Palmer at one point testified that private enterprise cannot produce housing adequate for families earning about $35 a week, while at another point the coordinator declared that private houisng was proceeding far more rapidly than public.

School Officers Told of Plans For Raid, Sabotage Protection

Plans to safeguard Washington school children against possible air raids or sabotage were outlined yesterday by Col. Lemuel Bolles, executive director of the District Defense Council, before the first fall meeting of nearly 300 District school administration officers in Roosevelt High School.

Col. Bolles pointed out suggestions for school officials to be considered pending the release of specific directions from the Office of Civilian Defense. It is not a "hysterical" plan, he said. If not used it will benefit pupils and teachers through instruction and if the time comes when it must be put into operation it will save lives and property, he added.

Constant air raids are not expected, Bolles said, but the damage will come from two elements, sabotage by hostile persons within the city and token air raids to start fires and create panic.

Main points of the suggestions he presented are to make each school head responsible for the organization of his school so that it might be protected day and night. Each teacher's particular capabilities should be studied, he said, to see where they best fit into the scheme. He recommended that the various school staffs study "panic prevention," and that a plan be arranged to house the children should they be dismissed during a bombing.

Dr. Frank W. Ballou, superintendent of schools, said, "we shall proceed expeditiously to put into effect any plan presented." Reminding the teachers that next Monday is Navy Day, Dr. Ballou called their attention to the Nation-wide broadcast that day at 2 p. m. and recommended all schools hold assemblies so that the children might hear it.

Saturday night all over the city mass meetings will be held to establish an air-raid warden service in Washington under the District Defense Council. The meetings are to be held under the auspices of the various citizens' and civic associations.

The Gallup Poll

By-Election in Pennsylvania's G. O. P. District (15th) to Hold November Spotlight

By Dr. George Gallup
Director, American Institute of Public Opinion.

Princeton, N. J., Oct. 21.—With no general elections scheduled in the United States until the fall of 1942, much political interest will center on the November 4 by-election in Pennsylvania's Fifteenth Congressional District—the only House seat to be decided next month.

Pennsylvania's Fifteenth District includes eight counties in the northeastern corner of the State and has a long Republican tradition. In 1936 and 1940 it was one of the three most Republican districts in Pennsylvania.

In view of the political history of the district and in view of current trends, the Republican candidate, Wilson Gillette, will enter the contest an odds-on favorite over his Democratic opponent, George Wagner.

The outcome of this particular race will not disturb political alignments in Congress one way or the other, of course. But both the isolationists and the interventionists in the Nation as a whole will scan the results for possible evidence supporting their arguments.

Support Foreign Policy

Just as in the New York City mayoralty race, political observers are going to ask: Does this election help the isolationists or the interventionists?

To go directly to the issue involved, the American Institute of Public Opinion has conducted a check of sentiment among voters in the Fifteenth Pennsylvania District on the question of President Roosevelt's foreign policy.

The results show that if the Fifteenth District were voting on this issue—as well as on the candidates involved—approximately two voters in every three (65 per cent) would be found supporting the President's foreign policies, while a third would disapprove.

Since the district is normally strongly Republican and was carried by the G.O.P. Congressional candidate by a vote of 61-39 last year, the Institute test is a further indication of the way views on foreign policy cut across party lines at present.

It is also noteworthy that the vote favoring Roosevelt's foreign policy in the Republican Fifteenth District is no greater than Institute surveys have shown it to be in New York City—supposed by many observers to be the center of "interventionism" and Democratic Party strength.

New York City voters, registered for the coming mayoralty election there, divided 67-33 in favor of the President's foreign policy in a survey reported Friday. This vote of approval is undoubtedly less than many would have supposed.

And both New York City and the Fifteenth Pennsylvania District—focus points of next month's political activity—are less in favor of Mr. Roosevelt's policies than the country at large.

Institute surveys of a cross-section of the whole United States show 76 per cent of those with opinions backing the President's policy, 24 per cent opposed.

A further test in the Fifteenth District shows that its voters would favor a ban on all strikes in defense industries by a ratio of 67 to 33.

Fair Enough

By Westbrook Pegler

Unions And Labor

AND furthermore—

I was arguing against the use of the term "labor leader" to designate the professional, political unioneer and the word "labor" to designate a union and this is the second half of the story.

And furthermore, you confuse the issue and you make it appear that the workers, themselves, are taking some action in their own interest when the reverse is the case, if you carelessly apply the word "labor" to a union. You should discriminate. Unions are made up of workers and thus are, in that sense, "labor," but it is not always correct to say that an action of a union is an action of "labor."

For instance, that memorable North American strike in California was a union strike all right, but it was clearly shown that "labor" wasn't striking. The workers were patriotic Americans, but the union was in the hands of Communists and the Communists at that time were calling the present war an imperialist, capitalist enterprise because Joseph Stalin was still an ally of Adolf Hitler. The Communists were doing their damnedest all over the United States to sabotage the effort to put this country in readiness for war and this strike was in line with that program, but the workers had nothing to do with it. It was a Moscow strike against the American Nation, not a "labor" strike, as the workers proved as soon as President Roosevelt sent the soldiers down to chase the Muscovite goons. President Roosevelt didn't break the strike. He just gave "labor" a chance to work and when that was done "labor" went back to the job.

IN THE ALLIS-CHALMERS strike "labor" was in the same fix. That also was a Kremlin strike against the defenses of the United States and the workers were against it, but the Communists stole the election by the fine, old democratic device of the stuffed ballot box. Having faked a plurality the Communists made American "labor" join in the treason. So, far from striking, "labor" was being locked out of the plant and exploited in the service of a hostile foreign power by a group of Muscovite unioneers who, nevertheless, were carelessly referred to as "labor leaders."

In the Kearny shipyard thing, again, "labor" was not acting under coercion against its own interests. There, the unioneers realized that they could not keep in line that proportion of members who have been blackjacked and frightened into the union, so they demanded something that they called "union maintenance" which meant that those who were in the union, whether voluntarily or under duress, would have to stay in. Thus they wanted the United States Government to protect the majority which they claimed so that when bargaining time came around they would still have the bargaining power. "Labor" was to be deprived of the right to select a future bargaining agent of its own preference, and thus "labor," like the employer and the public, was the victim of the strike.

I SAY it is a mistake to call the first Monday in September "Labor" Day. The name of this holiday should be "Union" Day or "Unioneers'" Day—something to correct the suggestion that "labor" gets together to celebrate something. As a matter of fact, "labor" has many friends among the employers who are more mindful and guardful, if such a word as that there be, of "labor's" rights than many of the men whom we carelessly persist in calling "labor leaders." Would you call Wrong John Lewis the "leader" or the czar of those union coal miners in Pennsylvania who went out on strike against him because he slapped an extra tax on their earnings? Some employers try to help the workers in their struggles to escape the clutches of the unioneers, but the law is against it.

And if you take a look at the ranks of "labor" in the big parade on that holiday in September, whether in New York or Los Angeles or Seattle, you will notice many dark and brooding faces because these people all are marching under orders. They have to march just as Mussolini's blackshirts have to turn out and whoop for the Duce under orders.

IT IS TRUE that "labor" marches in the "Labor" Day parade, but only because the workers know the boss unioneers will fine them big money for failure to turn out and may even pick up their union cards and bar them from further employment. Thus they have to make a demonstration of strength for their own conquerors when they would much prefer to be holidaying with their families or, possibly, getting plastered at the tavern.

Or if the furriers or painters or garment workers donate a whole day's pay to the cause of the allies, including Russia, do you think that is a voluntary act of "labor?" If so, you are just nuts. They give up for the same reason that any victim of a stickup does.

I could give you many more illustrations, but these will give you a rough idea. The proposition is that you give aid and comfort to the oppressors of "labor" when you speak of unions indiscriminately as "labor" and the boss unioneers as "labor leaders."

A Winter Front

By Barnet Nover

The Caucasus And Beyond

SHORTLY after the fighting began in Russia, Gen. Sir Archibald Wavell was removed from his post as commander in chief of the Army of the Nile and made commander in chief of the British forces in India.

NOVER

The reasons behind that shift were not at all clear at the time. They are obvious now. In July, the German forces in the east were still being held west of the Dnieper. They have since overrun a large part of the Ukraine, taken Odessa, secured a firm foothold on the Sea of Azov and are today menacing Rostov, gateway to the Caucasus.

In moving Wavell from Africa to India the British were drawing a long bow. They were taking into account the possibility that the Russians would be unable to hold the German armies west of the Volga and, therefore, that a German drive in the direction of the Middle East might sooner or later have to be reckoned with.

This was one, if an extremely important, aspect of the shift of Wavell from Egypt to India. Another consideration that undoubtedly played a part in the move was the circumstance that only in the Middle East could an effective liaison be established between the British and Russian forces.

A WEEK has now passed since the German drive on Moscow reached its peak. The Soviet capital is still in Russian hands. It may be that in due course the German war machine will manage to resume its interrupted march to the east. On the other hand, Moscow may hold out for a period of weeks or months or even indefinitely. In any event a complete stalemate on the Eastern Front cannot be anticipated.

Whatever happens in the central zone we may anticipate a winter campaign in the south, with the Donets Basin, the oil wells and pipe lines of the Caucasus, the Persian Gulf, as the successive German objectives.

THERE HAS BEEN a good deal of wishful thinking on the subject of Germany's alleged shortage of oil. Such a shortage undoubtedly exists, if we reckon in terms of peacetime consumption. But the German army has never suffered from such a shortage and after four months of the fiercest kind of fighting in Russia, does not seem to suffer from it today.

The problem of fuel and lubricants is not merely a problem of supply, however. It is also, as we have discovered in this country, a problem of transportation. Thus, while Germany is now in complete command of the oil wells of Rumania she has been unable to move more than a fraction of the oil pumped out of Rumanian wells because of transportation difficulties.

The Danube is frozen for part of the year and when not frozen is frequently choked with traffic. An adequate number of oil barges is lacking. There is also a serious shortage of tank cars which can be moved by rail from Ploesti, the Rumanian oil center, to Germany.

On the other hand, the oil that Germany has managed to move out of Rumania plus synthetic production which British bombing has only succeeded in cutting down to a limited extent, have been adequate to keep the German war machine running.

SHOULD GERMANY succeed in capturing the Russian oil wells in the Caucasus, assuming that they are not destroyed in the meantime, the problem of transporting that oil might prove to be a formidable obstacle to their full use by the Nazis.

There is, however, another and far less encouraging side to this picture. If, because of transportation difficulties, the oil of the Caucasus could not easily be used to supply the needs of the German forces and German industry in places far removed from Batum and Rostov no such difficulties would stand in the way of their being used to supply a German army based on the Ukraine and headed toward the Middle East. Without such a nearby source of fuel the German forces moving down toward Iraq and Iran would find their supply lines greatly overextended.

IN VIEW OF this situation, in view also of the fact that the loss of the Caucasus would deprive the Russian army, Russian industry and Russian agriculture (very largely mechanized) of an indispensable raw material, it is clear why Gen. Wavell is keeping a sharp weather eye on developments on the southern front in Russia. There can be little doubt that if the German drive in that sector continues to make headway a British expeditionary force will be sent into the Caucasus.

The fact that the Russian position in the western Ukraine and the Donets Basin is critical may help explain the seeming inactivity of the Army of the Nile.

The season for military operations in Egypt and Libya has again arrived. Since last spring when the German-Italian forces succeeded in recapturing most of the gains previously won by Gen. Wavell, the British forces in Egypt have greatly been strengthened. If they do not move now the reason may very well be that they are fearful of another such development as occurred early this year when, after an offensive that brought them to a point beyond Bengazi, they had to send a good part of their troops and material to Greece and were thus weakened to the point where they could not withstand the Axis onslaught.

The possibility that the forces now in the Middle East may have to be employed to bolster the Russian front in the Caucasus, defend Iraq and Iran is being envisaged by the British high command. Should the Russians succeed in stopping the German offensive in the south and forcing a winter stalemate in that region, the long-delayed offensive in Libya would probably occur.

Regularly On This Page

WALTER LIPPMANN — Tuesday, Thursday, Saturday.
MARK SULLIVAN — Sunday, Monday, Wednesday, Friday.
ERNEST LINDLEY — Sunday, Monday, Wednesday, Friday.
BARNET NOVER — Monday, Wednesday, Friday.
WESTBROOK PEGLER — Sunday, Tuesday, Wednesday, Thursday, Friday, Saturday.

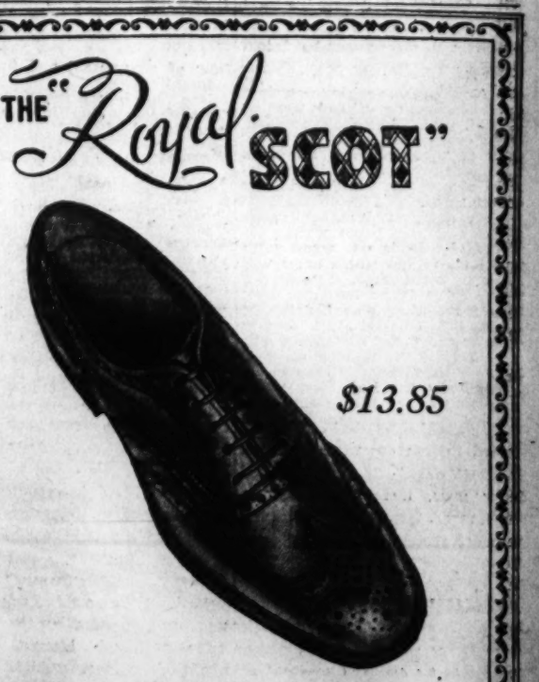

French Shriner & Urner

Cut from Martin's Imported Albion Grain. Moisture-proof *flexible* soles. The *Royal Scot* will pay you generous dividends . . . in longer wear, greater *comfort* and rare *satisfaction*. Smart wing-tip style as shown.

LEWIS & THOS. SALTZ INC.
1409 G STREET N. W.
DISTRICT 3822
NOT CONNECTED WITH SALTZ BROS. INC.

2d Corps Finds 50-Mile March Periled 'War'

By Marshall Andrews
A Staff Correspondent

Jefferson, S. C., Oct. 21.—From the ridgeland it gained by stupendous 50-mile marches yesterday, the Second Army Corps was pulled back today by First Army order so its war with the First Corps could go on.

Nobody, least of all the maneuver directors, suspected Second Corps would set its first day's objective so far from its bases and, by almost superhuman efforts, gain it. Where Second Corps, representing a Blue Army, stood this morning was a position almost impregnable under maneuver conditions. Had it remained there, the battle would have been at stalemate and Blue and Red forces might have spent the rest of the week thumbing their noses at each other with no military result.

So to improve the situation and let the war go on, First Army ordered the Second Corps early today to fall back to a new line just west of Lynches River, a movement requiring consummate skill in the face of an equally strong enemy. First Corps maintained contact with scattered patrols but made no serious effort to impede the withdrawal.

Surprise Element

To reach the ridge line it held this morning between the Lynches and Catawba Rivers, Second Corps tossed a considerable amount of sound military doctrine out the window but gained in surprise what it sacrificed in security. The Forty-fourth Division, fully equipped with motor transportation, moved itself far and fast and with comparative safety. The other two divisions did not do so well, although both were ultimately successful in reaching the high ground with sufficient force to hold their sectors, though all available elements had to be thrown into the lines.

The Twenty-ninth, its left resting securely against the Pee Dee River, took all motors it could collect from the Fifty-eighth Brigade to move the Eighty-eighth forward. The First Battalion, 176th Field Artillery, was immobilized in base camps while its trucks were used to transport Infantry, with the result that the weight of its 12 medium guns was not available until late this afternoon.

The Fifty-eight Brigade, scattered from base camps to the front, was used piecemeal, its battalions widely separated and largely out of brigade control during the night. Infantry rushed mile after mile in trucks, motor bound and road bound, while great gaps were left undefended, even by one man with a rifle.

Zingg Through Gap

It was through one of these gaps that four armored scout cars, commanded by Sergt. Karl Zingg, of the Essex troops, 102d Cavalry, filtered through and gobbled up Maj. Gen. Milton A. Reckford, commanding the Twenty-ninth Division, behind the lines of the Eighty-eighth Brigade. Before Sergt. Zingg got his high-ranking captive back into Red lines he had fought two fierce battles with Blue rescue parties and had spent eight hours dodging through dense thickets to escape Blue patrols.

Twice Lieut. Col. Edwin P. Cox, executive officer of the Eighty-eighth Brigade, attempted to rescue his commanding general.

The first time he took six riflemen which umpires ruled was an insufficient force to accomplish his object. He came back again an hour later with 20 men, two machine guns and a mortar, found the elusive scout cars and attacked. Umpires again ruled his attempt unsuccessful because he did not get his mortar into action.

In actual combat most of both parties, probably including the general himself, would have died in the two fights. In maneuvers the score is not kept that way.

Praised by General

Gen. Reckford today was high in his praise of Sergt. Zingg, his skill and enterprise and "the way he handled those scout cars." He said Sergt. Zingg told him privately, upon his release at 11 o'clock last night, "General, you're the best, most considerate prisoner I ever had."

If infantry of the second corps continues to use present battlefield tactics when combat aviation and tanks take part in later battles, it is due for some hair-raising surprises. Even after the point blank warning of Maj. Gen. Lloyd R. Fredendall, corps commander, against the attitude of "Oh, hell, this is just a maneuver," it continues to ride instead of walk and continues to stay on the roads.

Tank blocks and antitank guns are set up on roads which are flanked by fields cut across with tree lines behind which tanks will move up to take them in flanks and rear. Long truck columns, duck soup for fighting planes, still clog the roads by day and night. Sooner or later the tanks and planes will come into it and nothing short of hypothetical carnage will ensue.

Tomorrow the Red First Corps consisting of the Eighth and Ninth by the 191st Tank Battalion from Fort George G. Meade, Md., is expected to lash out with an attack along its front. To meet this attack, the Blues have their infantry, their guns, their hell-for-leather antitankers and two stream lines behind which they can fall back to meet successive blows, if need be.

Arkansas Wins House Seat Fight

By the Associated Press

Arkansas won another round yesterday in its controversy with Michigan over a single House seat in the next Congress. The Senate passed legislation to permit Arkansas to retain its seven members instead of losing one, which would have added to Michigan's 17 under automatic reapportionment.

Passed was the House-approved bill with amendments, which extended the "equal proportions" rule to all future reapportionments of House seats and eliminating the "major fractions" method from future consideration.

To relieve Misery of COLDS
666
LIQUID TABLETS SALVE NOSE DROPS COUGH DROPS
Try "Rub-My-Tism"—a Wonderful Liniment

Russians Watch U. S. Army

Associated Press Photo

OBSERVERS—Three Russian army officers are at Camden, S. C., to observe the First Field Army's maneuvers in the Carolinas. Pictured there are (from left) Maj. Pavel I. Barayev, assistant military attache at the Soviet Embassy; Col. Pavel F. Berezin, asssitant military attache for air; Maj. Gen. Irving J. Phillipson, U. S. Army Second Corps Area commander, and Col. I. M. Saraev, assistant military attache

Quiet Prevails In Panama, Envoy Reports

By the Associated Press

Panama has quietly made the transition from a President with totalitarian leanings to a President with "democratic, hemispheric" views, and there will be no more trouble in the country hemming the strategic Panama Canal, Erneso Jaen Guardia, Panama's new Ambassador, predicted yesterday.

The 45-year-old Ambassador, a university of Illinois graduate and the pivot man who served as President three hours during Panama's recent presidential crisis, granted his first interview yesterday after arrival here from Panama Monday.

Guardia said that with removal of Dr. Arnulfo Arias as President of Panama that republic would now "cooperate completely" with the United States and other American republics.

If that cooperation calls for Panama to turn over land to the United States for air or naval bases near the Canal Zone, Guardia indicated, Panama would act favorably and quickly.

"Panama," the Ambassador declared, "will follow the policies established at the Havana and Panama Pan-American Conferences and carry out defense of the hemisphere's democratic policies."

Guardia, a structural engineer who once worked for the United States War Department at Albrook Field, C. Z., said Arias' Axis sympathies were not shared by the people of Panama. He pointed out that there were no riots or demonstrations when the President, who had gone to Cuba quietly on what Guardia described as a "personal" mission, was deposed.

"Dr. Arias did not represent Panamanian feeling and he had lost his following," Guardia said. "He left the country without the permission he had to have from either the national assembly or the supreme court. His leaving, according to law, made him lose his job."

Guardia, who flew to Panama from Mexico where he was minister four days before Arias' trip, was named President until the cabinet met and selected Ricardo Adolfo de la La Guardia who had been minister of government and justice.

Guardia said Arias was placed in prison when he returned from Cuba "to protect his own life—we didn't want any bloodshed."

Venezuelan Sentiment Declared Pro-U. S.

New Orleans, Oct. 21 (AP).—Gen. Ernesto Velasco Ibarra, of the Venezuelan army, declared here today his government was maintaining strict neutrality in the war but that the sentiment of Venezuela was "pro-U. S. and pro-British."

He said Venezuela recently elected a democratic president, 42-year-old Isaias Medina, "who had no Fascist leanings at all" and his nation was looking toward closer social life with the United States.

Gen. Velasco Ibarra, father of Jose R. Velasco, Venezuelan consul general here, arrived by airplane accompanied by his two daughters, Olga and Mercedes, on a six-month visit to the United States on leave.

He plans to visit Washington, New York, Boston, Chicago and other cities.

Sings and Leads Conga at Madrillon

MARITA,
fiery little singer and conga leader at the Madrillon

Arias, in Exile, Goes to Nicaragua

Managua, Nicaragua, Oct. 21 (INS). Sent into exile by the government that deposed him, Dr. Arnulfo Arias, ousted President of Panama, arrived at Managua today aboard a special plane, under guard of three Panamanin army officers.

At his hotel, Aris told newspapermen his cabinet had banned the arming of Panama-registered merchant ships because he did not wish the flag of Panama to be "abused" at sea when his country had no army with which to fight back.

Ringside Table

With Mary Harris

LIVING SKELETONS AND WITCHES will caper in the Neptune Room come Halloween. Shortly Allen's Buds and Buddies will be caparisoned as skeletons and witches. The three Buds will be witches, naturally—they've too many curves to be transformed into any kind of skeleton. We also hear that Satan himself may be somewhere around, so watch yo'selves. The Buds and Buddies are working up some goose-pimple rhapsodies for the big night, including "Mr. Ghost Goes to Town." Pianist Walter Liberace will add to the creeps and shivers by playing "Danse Macabre."

Don Carper's Four have signed a new contract which will keep them in Cafe Caprice until January 8. That's what they get for turning out such smoothie dance music and hilarious vocal tricks.

IF A HORSE CAN DO IT, so can you. We're talking about the elegant conga being executed by Sidney, the Australian horse, in the Shoreham Blue Room. Sidney also waltzes Viennese style, prances sedately in the Lambeth Walk . . . There are two Eddie Pierces at the Shoreham this week, one of the Pierce and Roland dance team, the other the w. k. saxist-arranger of the Barnee-Lowe Orchestra. When Eddie was introduced to Eddie, they congratulated each other on having such good names.

AMBITIOUS MARY. *That peppery Texas lass, Mary Byrne, of Mayfair, says that her present ambition is to be "the best dressed night spot singer in Washington." Grand! But, Mary, keep your eye on Betty Bryant, of the Mayflower Lounge, and Eve Knight, of the King Cole Room. They're dangerous competition.*

Phil Vidal's South American rumba orchestra will open this evening at the Copocabana. Their music is said to be as flamingly sweet as the crepes Suzette concocted by Don Armandos.

LOTUS PROMISES another spang-new and topflight revue next Monday when the Cathleen Benny Show will open with a group of star Broadway acts . . . Meantime the "Broadway Brevities" is rolling along in "high" with Jan and Janis doing a flaming samba, Yvonne York dancing a la South Seas and cunning little Lorraine juggling rings and balls with furious skill . . . Lotus luncheon sessions are highly diverting, with a full floor show always presented and Bill Strickland's Band playing both for the show and dancing.

Lucile Johnson, soprano singing star of "Boys and Girls Together" and "Red, Hot and Blue," has just joined the Troika revue. You may also remember Lucile from Manhattan's Diamond Horseshoe where she appeared for a year.

STRUGGLE WITH TSCHAIKOWSKY. Maestro Bert Bernath has been working feverishly on a special arrangement of Tschaikowsky's piano concerto in B flat minor of which the country has become overwhelmingly conscious since hearing it in a Bette Davis movie. He says, "I've come to the conclusion that I can't improve much on Tschaikowsky. After all, he's turned out such hits as 'The Things I Love,' 'Moon Love' and 'Our Love.'"

"WAITIN', DATIN'," is the contagious title of an equally contagious song just composed by Parley Eaton, singing saxist of Milton Davis band in the Rainbow Room. It's so catchy that it evokes a number of inquiries every time it's played in Rainbow.

STRICTLY THE TOPS. Carmen Cavallaro's arrangement of "Flamingo." All of our town's best pianists ask for it when they visit the Cosmos Room . . . Jack Fernandez rendition of "Babalu" in Versailles. Such rhythm! . . . The elegant music of the Plymouth's Gypsy Ensemble. They'll play any operatic numbers you desire, shine especially in light opera and Viennese waltz music. De Lloyd McKaye's superb swing pianoing at Paul Young's Romany Room. She's repeating her success of last season.

Remember Dick's Grill that's now being remodeled into an addition to O'Donnell's? Its owner, Dick Ashby, has found a fine new location in Silver Spring, will open it early in October as Ashby's Grill.

THE SOARING CARPET. There's a story behind those sumptuous new claret colored and blue carpets into which you fairly sink as you walk at the Casino Royal. Manager Huey Liang says that when he first thought of buying new carpets last summer, the price was $1200 less than when he finally made the purchase recently. There were two $600 price raises in that period. "Talk about Aladdin's magic carpet!" says Mr. Liang. "I think we have one here."

EIGHT HOURS AT THE PIANO *is the daily chore of the Heintze Brothers, of Restaurant "823." Of course, they don't play all this time at "823," but their practicing and teaching make it add up to eight hours. They say piano playing develops the muscles of the upper arm and shoulder so much that they don't need to exercise.*

FOOTBALL AND MUSIC. Both the Metronome Room and the Lounge Riviera make special preparations on Saturdays for the football fans who want to celebrate victory or forget disaster. Navy rooters took over the Metronome last Saturday and almost drowned out "Anchors Aweigh" with their shouts and applause. The Army was there, too, for when Layton Bailey's band played the Army song many officers stood rigfidly at attention . . . Smart Ida Clarke, of the Lounge Riviera, listens to all the big football games on Saturday afternoon, so that she'll be sure to have the rights songs for the victors.

Radio, aviation and railroad executives are to be found in Burt's Trans-Lux every afternoon. They've found it the ideal spot for relaxation after they leave their near-by offices.

THE LURE OF FINE FOOD is bringing more and more people to O'Donell's Farmhouse. One takes their excellent steaks and fried chicken for granted, but when the waiter pops along with sweet potatoes cooked with rum, red cabbage seasoned with wine, and pumpkin pie flavored with brandy—that's something to write about in the paper . . . At the Farmhouse recently we saw the Pi Chapter of Tau Phi sorority celebrating their tenth anniversary, a couple of big and formal dinner parties, Miss Janice O'Donnell down from Cornell with a group of young people.

"CUCKOO! CUCKOO!" *goes some contraption as you open the door. A big shout of "Customers, real customers!" arises. As you look around for a table George bawls "Sit down!" at the top of his voice. That's the Brown Derby. You can't afford to miss it, or Beth Calvert and Jack Curtis, the new Derby singing stars.*

COUNTRYSIDE FUN. *The Nightingale.* Decorations hang from the rafters, and so do the customers—almost, because the crowd's that big, and consistently: Jack Maggio's orchestra is the magnet at the 'Gale, largest suburban dancery in this territory.

River Bend. This handsome rustic spot has been drawing splendid business, turning away hundreds on the weekends. Be sure to get down early and grab your table for tomorrow's "Piggy Party." Excellent and lively dance music by George Steins' band.

Log Tavern, Garry Black's ninepiece orchestra from New York provides dance music that is drawing ever larger crowds of dance-minded young folks. Open every night in the week, including Sunday, with Sunday tea dancing from 2 to 5.

The hobby-horse races are on at Kavakos Grill tomorrow evening. Don't try to pick a daily double from the starters. It can't be done.

That old Enthusiasm
STAYS WITH YOU WHEN YOU PATRONIZE
The Mayfair
Any afternon or evening, enjoy the best in food or drink, plus the superb rhythms of Paul Kain and the lilting songs of Mary Byrne.
The Nationally Known
Mayfair
Cafe of all nations
13th and F Streets

FOR THE GYPSY IN YOU
DINNER • SUPPER • COCKTAILS
THE PLYMOUTH GYPSY ENSEMBLE with Durward Bowersox, Violinist
From 5:30 to 1. Air Conditioned
PLYMOUTH
14th St. bet. H & I. NA. 2782
Business Men's Lunch From 35c

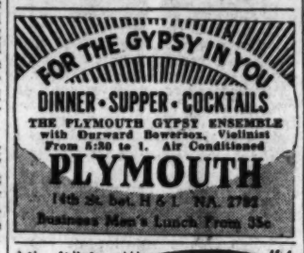

CONTINUOUS DANCING
From 10 on at the chic
RUSS HAWN and his Sparkling Music
JACK FERNANDEZ and his Sensational Rhumba Band
NEVER A COVER
Versailles
AT L'ESCARGOT
1120 Conn. Ave. NA. 1177

3 BUDS and 3 BUDDIES
Hear Shorty Allen's
TWIN TRIOS
in
SEXTETTE SYNCOPATION
Singing and swinging, these lads and lassies are hitting a new high note in sextette styling . . .
With Walter
LIBERACE
Creative King of the Keyboard
NEPTUNE Room Earle RESTAURANT
13th & N Sts. N.W.

DINING • DANCING • ENTERTAINMENT
Shoreham Blue Room
Dinner $2, Sat. $2.25 Incl Cover
Supper Cover 50c, Sat. $1 Plus Tax
Federal Tax, in Addition
PIERCE & ROLAND, Sophisticated Ball Room Dancing . . . ARTHUR BORAN, Radio's Famous Mimic . . . WELDY COOKE & SIDNEY, His Australian Dancing Horse. Two completely different shows nightly, 9:30 and 11:30. Barnee-Lowe Music. For reservations Phone ADams 0700.
Connecticut at Calvert

Used Refrigerator Sold *at a very fine price!*

Buyer found easily thru a Post "Miscellaneous for Sale" ad—states Mrs. F. Antonelli of Lincoln Rd. N.E.

JUST a few days ago, Mrs. Antonelli had a refrigerator she wanted to sell.

An ad placed in The Post's "Miscellaneous for Sale" columns got results in only three short days. She received several inquiries and located a buyer who snapped up the refrigerator in fast order! No wonder Mrs. Antonelli says, "I'm very pleased with the response I got from my Post advertising. The refrigerator was sold at a very fine price!"

Would you like to turn discarded furnishings into money? Would you like to have some ready cash to do with as you please? Simply advertise the sewing machine . . . the washer . . . the dining or living room suite or any other item you no longer need in The Post's Miscellaneous for Sale" columns. It's the system used by scores of Washington housewives to sell furniture and home equipment they've replaced. Just look at these speedy sales made by The Post recently!

TRAILER SOLD in two days! Used other papers with no results! —Mrs. M. Gartrell.

FURNITURE SOLD easily! Received many inquiries from my Post ad—Mrs. B. Wood.

CARRIAGE SOLD on the third day! Very satisfied over results. —Mrs. E. Callahan.

ELECTRIC RANGE SOLD through Post to first caller.—R. L. Willingham.

Why not advertise your discarded furnishings in The Post right now? In almost no time, you'd be making a deal for those articles you can't use. Post Want ads cost little . . . but they do a man-size job of getting results. Simply phone NAtional 4200 and ask for an ad taker.

Phone NAtional 4200—

The Washington Post

Lapel Gadgets Draw Men Out, Women Find

Also Aid Wearer In Expressing Herself, Says Actress-Designer

By Jane Driscoll
The Post Fashion Editor

WHEN A MAN is drawn unwittingly into conversation by a giddy lapel gadget on a woman's suit, little does he think it was worn for that express purpose. Yet, according to actress-designer Martha Sleeper, women have discovered that unusual jewelry brings them into the limelight. As a matter of fact, part of Miss Sleeper's pieces each season are designed with this ulterior motive!

Miss Sleeper, a seasoned young actress as well as a designer, is appearing this week here in the Kaufman-Ferber play, "The Land Is Bright." Although Miss Sleeper insists that the theater is her first love, she devotes every moment of her spare time to her costume jewelry work. Her contract with a manufacturing concern often brings her a weekly return in royalties which equals and sometimes exceeds her income from her stage roles.

Next spring, in addition to her jewelry designing, the vivacious Miss Sleeper will take on another job—that of designing a dress each season to go with her jewelry. This new venture stems from the fact that the actress considers the basic dress the number one necessity for wearing gadgets well. "The first point to be considered in wearing costume jewelry," she said, "is having a dress that is built for it—one that can take it without looking junky."

Sometimes Effect Is Lost

"A lot of women buy what they think is an attractive dress with some unusual decoration," said Miss Sleeper, "and then they lose the whole effect by loading it down with jewelry." She also cautions women to try jewelry on before buying it.

"Many women," the actress went on, "bring into a store a belt for a color guide in buying, when the line of a dress is really more important."

Miss Sleeper stressed the selection of jewelry to harmonize with one's personality. "Some jewelry is cute," she explained, "some is sophisticated, and some is tailored, as conservative pieces for suits. A woman should have the type that suits her so that she will be pleased rather than embarrassed if someone laughs at her jewelry."

"Oddly enough," the designer said, "old costume jewelry is just as dated as last year's high style dress." She declared that she believes that a woman should buy many inexpensive pieces and change them often.

Miss Sleeper insisted, however, on discriminating between junk jewelry and good costume pieces. "It depends on the woman whether one piece or several suits her personality," she said. "She could have as many pieces as she wants, provided they have a design, an idea and are becoming, without being garish—a sign of junk jewelry."

Types Given

In designing her own jewelry, Miss Sleeper keeps to four different styles:

Tailored types—Such as the Bombay shell and amber necklaces and odd pieces for suits and casual wear.

Glamour types—Such as her masks on chains and blackmoor clips for that basic dress.

Student types—Back-to-school jewelry of carved oak leaves, monkeys and unusual styles.

Gag line—Surprise package pieces of kangaroos and other animals, designed mostly for gift purposes and laughs.

Asked why she thinks women today are combing jewelry counters, Miss Sleeper laid it to the war. "In the last war women went wild for exotic hats to add gaiety," she said, "but with the present hatless vogue, women are now turning to jewelry to give them a lift."

Drama for the Basic Dress

Idea and design—two of the most important requirements of good costume jewelry are incorporated in the heraldic pieces worn above by the designer-actress, Martha Sleeper. The plastron piece draped to the side may be worn in any position. A matching ivory horse (not shown) is the companion piece to the armoured knight pinned on Miss Sleeper's wrist. Note the harmonious effect of the basic dress as a background

Dietary Needs of Households Simplified in Nutrition Primer

By Ida Jean Kain

THE AVERAGE homemaker wouldn't have the slightest idea of how to go about ordering the foods that would supply each member of her family with 75 milligrams of ascorbic acid, 0.8 grams of calcium, and 70 grams of protein, which are the dietary allowances of these protective elements set by the nutrition yardstick. In fact, these figures are apt to confound rather than help.

So, along with the recommendations submitted to President Roosevelt by the national committee was the practical suggestions that these allowances be translated into terms of everyday foods and adequate meals, based on different economic levels. That is exactly what has been done by Eleanor Sense in her new book, "America's Nutrition Primer." If you have been looking for an easy guide to right eating and a pattern by which you can plan adequate meals, you will find it in this little book. Miss Sense is a dietitian but the book is written in the language of the homemaker.

Ascorbic Acid Important

For example, to make sure of getting the 75 milligrams of ascorbic acid, or Vitamin C, needed in the daily diet, some fresh fruits and vegetables should be selected from the list high in Vitamin C: Oranges, grapefruit, tangerines, tomatoes and lemons. One of these foods must be used every day. The author gives the same pattern for all the essentials.

Whether you eat at home or in a restaurant, this nutrition plan should be followed:

One pint of milk daily for adults.

One quart of milk daily for children.

One generous serving of meat, fish or poultry daily, with a serving of liver once a week.

Two eggs or one egg and an extra serving of meat daily; or one egg and at least an ounce of cheese.

Two servings of vegetables daily, one a green leafy.

Two servings of fruit daily, one of them citrous.

At least three pats of butter.

Six to eight glasses of water.

Plan Must Be Followed

By conscientiously following that plan every adult and child is assured of a diet that supplies the recommended allowances of all the vitamins, minerals, and body building proteins.

If you are overweight, that list affords all the calories needed. Restrict yourself to that list and you can reduce and improve your health.

The pattern is the same for the underweights but additional nourishment should be furnished in cream, butter, milkshakes, eggnoggs, breads and cereals.

"America's Nutrition Primer" is a simple guide which will enable you to apply the newer knowledge of nutrition to your daily meals. It is published by M. Barrows & Co., Inc., New York City.

New Celanese Blankets

A new blanket made of 50 per cent celanese yarn, 25 per cent wool and 25 per cent cotton is being introduced in the stores this month. The new wool-type celanese yarn has the fuzzy quality of wool which creates the air spaces needed for warmth, and it also has a fine resiliency and a high resistance to soil and damp. These new blankets are light in weight for their warmth and in beautiful colors.

Mary Haworth's Mail

Mother Asks Why Attractive Teen-Age Daughter Never Has "Dates" With Local Boys, When She Is Invariably "Rushed" During Visits Elsewhere

DEAR MARY HAWORTH: I have a daughter, 15, an only child, who is tall and unusually attractive looking. She is unspoiled and socially well adjusted. I say she is well adjusted because, for years, she has gone to camp in summer and has never been homesick; but, on the contrary, seems to enjoy new new situations and meeting strangers. However, I have noticed that she seems to be younger, emotionally, than most girls her age. She has no flirtatious habits and until now, it seemed in her favor.

But recently, she has begun to feel that something must be wrong with her, because boys never ask her for dates. I would not be concerned—as I see no reason why 15-year-olds should have dates and keep late hours—except that she is so worried and upset about it, at intervals. It troubles me that I cannot explain, either to myself or to her, why she doesn't get dates, when she is so attractive and everyone likes her. I don't like the feeling of being unable to help my child intelligently.

Both her father and I experienced a late adolescence. We were serious youngsters. Neither of us inclined to be light in our social relationships. We were married in our early twenties and have been extremely happy in our home life, which is ideal. Our daughter is above average in mentality and has the finest moral values, without being a prude. I don't think she craves masculine attention, but is upset because, as she says, "Not having dates makes her seem abnormal." Of course, she has been invited to parties and dances—but she does not have dates for Saturday afternoons or evenings.

Perhaps I should say she has visited out of town, and on such occasions, had plenty of attention. The boys she met seemed to like her very much and she still corresponds with some. Also, during her summers at camp, she went in a group to visit boys' camps, where she got much attention, even though, as she once wrote me, "lots of the girls were wall flowers."

I have had fair grounding in elementary and child psychology, Miss Haworth, but I cannot seem to apply this knowledge objectively to my daughter's case. I tell myself all the answers I learned in school, but they don't seem to help my child—when she insists that she is the most unpopular girl in her group. Any insight you can give me into the difficulty will be greatly appreciated. Sincerely, M. S. P.

Individuality Submerged In "Good Daughter" Role

DEAR M. S. P.: The fact that your daughter attracts beaux aplenty when operating at a considerable distance from home base suggests that some magnetic spark of spontaneity enlivens her behavior, when she is out of range of direct parental influencing. The thought occurs to me, therefore, that the model-daughter relationship she enjoys with her parents is something of a handicap to her in her dealings with contemporary-age youths of the neighborhood—which is to say, with those who have had occasion to know only (or chiefly) the "good daughter" aspect of her personality.

No doubt she quite unconsciously modifies her behavior when immediately under the spell of your fondest beliefs and hopes—which tend, I daresay, in the direction of thinking that your so-called "child" (bless her heart) has never as yet made the slightest emotional differentiation between boys and girls. It pleases you to think that she does not "crave masculine attention;" that her only interest in having beaux is to "be like other girls."

This attitude on your part contrives to checking her spontaneous inclination to be sentimentally interested in boys. It has the effect of inhibiting her from giving adolescent "flirtatious" indication of unmistakeable personal interest in a given boy (encountered on the "home front")—such as is necessary for evoking a response in kind. Yet, when she is temporarily and completely divorced from the subtle, modifying influence of your attitude, her real feelings well up to irradiate her personality and behavior, with the result that she shows a special, encouraging and perhaps even gaily aggressive interest in certain boys, to which they respond by becoming her "beaux."

In brief, then, I venture to think her lack of "dates" in her residential social setting is due to a "neuter-gender" kind of attitude and reaction she adopts toward boys—such as leaves them entirely unaware of her potentially magnetic feminine appeal. Since, in my opinion, this state of affairs is brought about by her unconscious accomodation to your restraining viewpoint and expectations, it can only be corrected by a change in your attitude—a change which implies your whole hearted, cheerful acceptance of the fact that she has reached an age when it is seemingly and wholesome for her to be setting her cap for a beau, or even a whole string of them.

Generally, to acquire a beau, or beaux, a teen-age girl has to be a bit on the extroverted, gigglingly aggressive side. She has need to bring herself more or less to boys' attention—as an available, amusing and self assured companion, whose parents are comfortable persons for youth to be around; parents who take adolescents and their typical manifestations in stride, without showing either a cordially patronizing or closely inquiring attitude toward their individual idiosyncracies or collective hub-bub.

A girl who is relaxed in the knowledge that her parents are casually in accord with her ambition to collect nice beaux—who show a warm hearted, absent mindedly listening interest in her ingenuous sentimental adventures—can (as one popular teenage girl of my acquaintance phrased it) "go after a boy" in much the same spirit she would compete for a trophy at "swimming or tennis. Win, lose or draw, she doesn't take the outcome too seriously—if her parents are not making too much of it, either, one way or another. And by the very law of averages, she will enjoy a success commensurate with the extent and consistency of her well organized efforts.

Miss Haworth will be glad to help you in solving your problems. Write her in care of The Post Woman's Page.

It's About Time

By Dolores Boland

IT'S ABOUT TIME to discover that you can wear slacks AND at the same time hide the fact that your waist is too small for your hips. To do this make slacks with a jumper top and fit the inserted belt loosely

The Gentler Sex — By Malvina Lindsay

DeGoofey Poll

CONGRESS at last has a chance to learn what its women constituents are really thinking. Mrs. Henrietta DeGoofey, president of the Do Something About It League, yesterday announced the results of her poll of public opinion taken during her recent trip to the Middle West.

Mrs. DeGoofey

"Everyone else is taking public opinion polls — especially in the Middle West," said the noted crusader yesterday, "and I thought it was high time I found out the real truth about affairs. Now my poll is the most significant to date as there is not a lunchroom or barbecue stand waitress in the country that I have missed interviewing. And I have polled the wives and girl friends of virtually all filling station attendants west of the Mississippi."

Mrs. DeGoofey declared the results of her poll showed that the women of the United States were doing some "sound thinking."

"Almost to a woman," she said, "they are against sin, disease, poverty, unemployment, war, and inclement weather." More specifically, Mrs. DeGoofey announced some of the results of her poll as follows:

Ban on Pouch Bags, Cloche Hats

"The present popular pouch handbag is slowly driving women to insanity through the strain of finding anything in it. I found only 25 per cent for pouches, 75 per cent against.

"The return of the cloche hat, popular following the first World War, is viewed with alarm by 87½ per cent of all American women. They point out that it is universally unbecoming and makes its wearers resemble policemen.

"Women in all-black fall outfits should not be permitted on the public streets before September 15, a percentage of 96¾ of our nation's womanhood feels.

"More prizefights and fewer leg shows for service men were voted for almost unanimously in my poll. And 85 per cent of the women interrogated were "sick" of looking at newspaper and newsreel photographs of chorus girls hugging draftees.

"That men patrons should be barred from cafeterias was the unanimous vote of the women, who point out that the general clumsiness and ineptitude of men in making their food selections was a time wasting peril to defense.

"It is high time less emphasis were put on college girls' trousseaux and more on their home economics courses, the majority of the women polled felt.

Less Ancestors More Democracy

"A moratorium on talk of ancestors and antiques should be declared during the present struggle on behalf of democracy, the women in general agreed.

"Triple silver fox scarfs should be abolished entirely and double ones made unlawful for women over a licensed weight, the mass of the women voters ruled.

"My poll generally showed the women to be against all of the following: Leaky hors d'oeuvres at cocktail parties; elderly men on dance floors; the wearing of smocks by women who have a cornfed look; the wearing of dirndls by anyone over 16; the wearing of chemise dresses by anybody; personal talk and 'kidding' of each other by radio performers during a program; and the repeated appearance in the public prints of the names of Brenda Frazier Kelly, Gloria Vanderbilt, Tommy Manville, John and Elaine Barrymore, Barbara Hutton and all the Donohues, Greta Garbo and Gaylord Hauser, Marlene Dietrich and all other public bores."

Mrs. DeGoofey said she would present the results of her poll to Congress so its members would "know just what stand to take when the next national emergency arises."

The Newer
Jelleff's
1214-20-A Street
Dress up in
Wool
Wool Suit Frock. Star ruby, denim blue, jet black, stabbed with enormous black twinkle buttons; misses' sizes, $39.75
Wool Appliqued. Black magic, brightened with glowing black cotton velveteen; flattering front fullness; misses' sizes, $39.75
Jelleff's—Misses' Dress Shop Second Floor

FOOT SAVER'S KENSINGTON SKUFFIE

features fashion with fit

Soft and flexible, showing the important round-walled toe influence. This ruggedly stitched, boarded calf Foot Saver is perfect for active sunny or dreary days ahead. The feel of Foot Saver's shortback last, with snug fitting at both heel and toes, is like trying on a pair of doeskin gloves—you'll live in them and love them. $9.75

Widths: AAAAA to C. Sizes: to 11.

Four Floors Completely Devoted to Shoes and Shoe Accessories

Rich's F AT TENTH

DROOP'S
MUSIC STORE • 1300 G
STEINWAY AND OTHER PIANOS
Diamond Reflex, Orgas and Nova-chord, Phonographs, Radios, Records.

Safety FIRST

When it comes to the health of your children—"safety first" is *your* motto, isn't it? Well, "safety first" is *our* motto, too, in the production of Sealtest Milk.

For more than 50 years, Chestnut Farms-Chevy Chase Milk has been known as one of the very finest in America—a reputation built on everlasting watchfulness over purity, quality and flavor.

Today—as a still further safeguard—our Sealtest Milk is checked and supervised in our dairy plant by Sealtest Laboratory "Men in White".

Give your family—especially the children—the benefit of our Sealtest Homogenized Vitamin "D" Milk. It has cream in every drop—and has 400 added units of Vitamin "D" per quart. Phone MIchigan 1011 for regular delivery to your home—or ask for it at your favorite store.

CHESTNUT FARMS-CHEVY CHASE DAIRY

Sealtest HOMOGENIZED VITAMIN 'D' MILK

Sealtest, Inc. and this company are under the same ownership

Don't miss Rudy Vallee, with John Barrymore, on the Sealtest Program, Thursdays, 10 P.M., WRC

CHESTNUT FARMS—FIRST CHOICE IN WASHINGTON FOR MORE THAN 50 YEARS

Roosevelts Call Off All State Functions

Capital Hostesses Won't Have to Worry About Avoiding Conflicting Party Dates

By Hope Ridings Miller

Capital hostesses who have been tapping an impatient toe while waiting for the White House to announce its calendar of State functions for 1941-42 can now take a deep breath and relax. While making out their list of parties for the season, they won't have to bother about any date conflicting with a formal reception or dinner at the Executive Mansion.

HOPE RIDINGS MILLER

In other words, President and Mrs. Roosevelt aren't making any dates with Washington officialdom, as such this season. At her press conference yesterday the First Lady announced that there would be no State receptions this season. There will be parties, yes. Occasional dinners and teas for people-with-a-purpose. But such get-togethers, she implied, will be both informal and impromptu; definitely not in the category of State functions.

"Conditions are so serious now, and the President is so busy that all purely social entertaining is to be omitted at the White House the coming season," said Mrs. Roosevelt. She added, significantly, "I should think everyone would find it difficult to find time to do purely social things now."

Last winter, the five State dinners that have gone on the official White House calendar for many years were canceled. "World conditions" took the blame then. This time, the five State receptions have followed suit—out the window; and for the first time since World War I, the edict has been issued that purely social entertaining at the Executive Mansion is to be abandoned.

Princess of Thurn and Taxis Here

Latest visiting "title" to entertain and be entertained in Our Town is Princess Victor of Thurn and Taxis, who belongs to the Hungarian branch of that fabulous family and made her home in Budapest for many years. The Princess is the former Miss Lida Nichols, and like the American-born countess in the current Kaufman-Ferber play, "The Land Is Bright," she has come home "for the duration." She is now living in Uniontown, Pa. (Incidentally, if anybody happens to ask you, her late husband had more than enough names to spare. His full title was Prince Victor Theodore Maximilian Egon Marie Lomoral of Thurn and Taxis.)

Accompanying the princess to Washington was her son by another marriage, Gerald Fitzgerald; and the two will return to Pennsylvania today. Yesterday, they were among guests at the luncheon given by another visitor to Washington, Mrs. Stanley Smith, who entertained at the Mayflower. Others in the party included Capt. and Mme. Karl Wessel, of the Swedish Legation, Clarence Hewes, and Eugene O'Dunne. The Princess was hostess at a dinner at the Mayflower on Monday evening.

About The Town: One of Washington's most eligible bachelors is due to settle down in a Massachusetts Avenue home some time this winter. He is Horton Schoellkopf, son of Mr. and Mrs. Walter H. Schoellkopf, who has been ordered back to the State Department, and has purchased the home at 2362 Massachusetts Avenue where the Philippine Resident Commission now has its headquarters. The latter will move down the street to 1716 Massachusetts Avenue about December 1. . . . Among the 'first-nighters" at the Kaufman-Ferber play was Alfred G. Vanderbilt, who escorted lovely K. T. Stevens, the actress, to a nearby cocktail room after the final curtain. . . . Distinguished "second-nighters" at the play were Mrs. Roosevelt, who was accompanied by Mr. and Mrs. Leonard Elmhirst, of New York, who are staying at the White House.

Sampaios Being Widely Entertained

Adding more than a ripple of interest to the Washington scene these days are Capt. and Mme. Paulo Sampaio, who arrived here recently from Brazil and are stopping at the Wardman Park Hotel. Capt. Sampaio, who is here at the invitation of the Civil Aeronautics Authority, was a member of the Brazilian Embassy staff here a generation ago and is busy renewing old friendships—when he's not occupied with the work that prompted his visit. Capt. Sampaio is organizer of civil aeronautics in his country.

Mme. Sampaio speaks English fluently; is a member of a distinguished Brazilian family, and is an exceptionally attractive person. She and her husband are sure to be widely entertained during their Capital sojourn.

Their social calendar got off to a brisk start yesterday, in fact, when the Brazilian Ambassador and Mme. Martins entertained at a luncheon in their honor. Last evening, they were feted at a dinner given by Mr. and Mrs. William A. M. Burden, who took Grant Mason's house, 1224 Thirtieth Street some time ago. Others in the company were Mr. and Mrs. Howard Cushing, Mr. and Mrs. Wallace Harrison, Mrs. Lucius Wilmerding, Commander Myron Hofer, Clarence Hewes, Mrs. Northam Griggs, and William Emmet.

* * * *

CUFF NOTES: Lady Patricia Latham, will be guest of honor at the cocktail party Mrs. Martin Vogel is planning for Monday . . . Mrs. Lionel Atwill will entertain at another of her "on-the-radio" dinners tomorrow evening at the Foxhall Road home of her mother, Mrs. Edward T. Stotesbury . . . Peggy Wagner, pretty niece of Mrs. George Pettengill, will be guest of honor when Jimmy Parks is host at cocktails Saturday afternoon . . . Miss Carolyn Nash is back in town after two weeks in New York . . . Senator Warren Barbour has bought a new home, just off Cleveland Avenue a few blocks from the Shoreham. Is he going to marry again?

Mr. and Mrs. Godwin Serve Cocktails Informally 'After 6'

Mr. and Mrs. Nevil S. Godwin —he is with the British Embassy —entertained informally for cocktails yesterday afternoon "after 6" in their home on Forty-seventh Street.

Among those dropping in were Capt. Karl Wessel, Military Attache of the Swedish Legation, and Mme. Wessel, Mrs. Effingham Townsend, Baron and Baroness Stackleberg, Mr. and Mrs. Kenneth Watson, Mr. and Mrs. Peter Vogel, Baron and Baroness Seidler, the First Secretary of the Greek Legation and Mme. Philon Philon, Mr. and Mrs. Beverley Mason, Jack Segar, Peter Smithers, Second Secretary of the Australian Legation Peter Heydon, the Second Secretary of the British Embassy Angus Malcolm, Canon Theodore Wedel and his daughter, Miss Trudi Wedel; Mrs. Brenda Duncan, Keith Jopson, the Attache of the Swedish Legation and Mme. Hichens Bergstrom, and several others.

Society Attends Symphony Opening

Post Staff Photo

Diplomats, officialdom and music devotees turned out in a capacity crowd for the opening of the winter symphonic season of the Philadelphia Orchestra. The Assistant Secretary of State and Mrs. Adolf A. Berle entertained at dinner preceding the event and brought their guests. Above—Attorney General Francis Biddle, left, Senora de Cantilo, their hostess, Mrs. Berle, and the president of the Chamber of Deputies of the Argentine, Luis de Cantilo

Capital Society Turns Out To Hear Rachmaninoff

By Elizabeth Henney

Rachmaninoff played. And when he had finished an audience of thousands, filling great Constitution Hall to capacity last evening, called him back again and again in an ovation seldom accorded any one. For hours before the first notes of the opening of the winter symphonic season of the Philadelphia Orchestra, hundreds were being turned away. And as the program began crowds still lined the steps leading to the boxoffice, a conglomeration of music lovers, from the top hat type to selectees in khaki.

The boxes around the great horseshoe were aglitter with diplomats and officialdom. A large section of the orchestra was occupied by the entire Argentine delegation (who arrived in ten be-flagged limousines with a police escort). Sections of "young ladies' finishing schools" were noticeable here and here, and from the orchestra pit to the stairways at the top of the galleries the hall was lined with devotees who had come to hear the "all Rachmaninoff" program.

Just after the intermission (preceded by Eugene Ormandy conducting the full orchestra in Rachmaninoff's Symphony No. 2) the artist himself appeared. Tall, lean, gravely formal, he proceded to center stage amid a frenzied applause. Settling himself at the piano, he composed himself for the start of the Concerto No. 4, and signaled the conductor. On the instant he noticed the audience still in motion. A lone man in grey, not even formal attire, was proceeding down the orchestra aisle toward his seat.

In a flash Rachmaninoff signaled a pause; too late, the orchestra was already under way and with a perturbed scowl he crashed his hands down into the piano opening. For full five minutes he continued to frown and the audience, whom he can sway so well, felt the unrest in the music. Suddenly he struck a chord that took him back to his own realm of music, away from the people, the hall, the world; and with him he swept the listening thousands, welding them into the breathless whole.

Focusing attention during the intermission was the box occupied by the Assistant Secretary of State, Adolf A. Berle, Mrs. Berle and their party which included Attorney General Francis Biddle; Jose Luis Cantilo, president of the Chamber of Deputies of the Argentine, and Senora de Cantilo. Senora de Cantilo was gowned in black velvet and lace accented with pearls while Mrs. Berle was in gold crepe with a matching tiara of gold leaves.

Miss Mabel Boardman occupied her box with a party, as did Justice and Mrs. Harlan Fiske Stone, whose guests were Mr. and Mrs. Adolph Caspar Miller. Down front in the orchestra were noted Federal Security Administrator and Mrs. Paul V. McNutt and their guest, Mrs. George Myers; Mrs. Robert Low Bacon, Col and Mrs. Oliver Spaulding and the Mexican Ambassador and Senora de Castillo Najera.

Others noted were the Polish Ambassador, Jan Ciechanowski; the Minister of Yugoslavia and Mme. Fotitch; the First Secretary of the Brazilian Embassy and Mme. de Alencastro-Guimaraes; Basil Toutorski, Mrs. Philip Bonsal, the new Dominican Minister and Senora de Troncoso; the Air Attache of the Peruvian Embassy and Senora de Revoredo, and many more.

Mrs. Wyatt Gives Luncheon to Honor 2 Capital Visitors

Mrs. Walter Wyatt was hostess at a luncheon yesterday at her Kalmia Road home in honor of Mrs. D. Worth Clark, sr., and Mrs. S. D. Everett.

Mrs. Clark is visiting her son and daughter-in-law, Senator and Mrs. D. Worth Clark, jr., from her home in Pocatello, Idaho. Since her arrival last week she has been busy "seeing monuments," but during her sojourn, Senator and Mrs. Clark are planning a series of informal parties in her honor. After leaving Washington she will go to San Francisco to spend the winter. Mrs. Everett is also a visitor here. She is the mother of Mrs. John J. Dempsey, wife of the Undersecretary of the Interior, and arrived in the Capital Friday from her home in Los Angeles.

Among the guests at Mrs. Wyatt's luncheon yesterday were Mrs. Carter Glass, Mrs. Clark, Mrs. Dempsey, Mrs. Golden Bell, Mrs. Bruce Smith, Mrs. Seiford Stellwagen and Mrs. William A. Disque.

Argentineans Feted at Tea At White House

Highlighting the second day of the whirlwind social schedule for the Argentine mission was the informal tea yesterday at the White House where Mrs. Roosevelt received the members of the delegation. Earlier in the day Mrs. Cordell Hull had entertained at luncheon for the Argentine ladies and last night the group went to the opening of the winter symphonic season by the Philadelphia Orchestra in Constitution Hall.

In addition to the Argentine delegates, Mrs. Roosevelt had invited those inveterate "good neighbors," Nelson Rockefeller and Douglas Fairbanks, jr.

Among the guests whom Mrs. Hull greeted at the luncheon at the Carlton Hotel were Senora de Espil, Senora de Cantilo, Senorita Maria Rosa Cantilo, Senorita Josefina Cantilo, Senoria de Antille, Senorita de Antille, Senora de Cooke, Senora de Costa Mendez, Senora de Damonte Taborda, Senora de Gancedo, Senorita Maria Esther Gancedo, Senorita Martha Gancedo, Senora de Ghioldi, Senora de Lanus, Senora de Prat Gay, Senorita Julia Amelia De Prat Gay, Senorita Maria Elena Simon Padros, Senora de Peretti, Senora de Pardo and Senora de Scilingo.

Also at the affair were Mrs. Adolf A. Berle, jr., Miss Vera Bloom, Mrs. J. Butler Wright, Mrs. William B. Culbertson, Mrs. Thomas Burke, Mrs. Charles A. Thomson, Mrs. Nelson A. Rockefeller, Mrs. Elizabeth Enochs, Mrs. Concha Romero James, Mrs. Philip W. Bonsal, Mrs. Lawrence Higgins, Mrs. Paul Daniels, Mrs. Stanley Woodward, Mrs. Christian M. Rayndal, Mrs. Walter N. Walmsley, Mrs. John Cabot, Mrs. Warren Delano Robbins and Mrs. Harry Pierson.

Last evening the Assistant Secretary of State and Mrs. A. A. Berle, jr., entertained at a dinner at their home on Nebraska Avenue in honor of Senor and Senora de Cantillo. They then took their guests on to the concert. With them at dinner and in their box were the Attorney General, Francis Biddle; Msgr. Michael J. Ready and Mr. and Mrs. William Hard.

Cafritzes Fete Group at Dinner

Senator Arthur Capper was ranking guest at a dinner given last evening by Mr. and Mrs. Morris Cafritz at their home on Foxhall Road.

Other in the company included the Resident Commissioner of the Philippines, Miguel Elizalde; Assistant Attorney General and Mrs. Thurman W. Arnold, Brig. Gen. Albert H. Cox, James H. R. Cromwell, Capt. and Mrs. Sydney Groves, Oliver Eaton Cromwell, Mrs. Lawrence Wood Robert, jr., Mrs. Lionel Atwill, Dr. Eugene de Savitsch, Miss Meredith Howard, Mr. and Mrs. Randall Hagner, and Mrs. Lillian Detre.

Mrs. Summerall Entertains At the Army-Navy Town Club

Mrs. Charles P. Summerall, wife of Gen. Summerall, former chief of staff of the Army, entertained at luncheon yesterday at 1 o'clock at the Army-Navy Town Club. The hostess was gowned in black with matching hat, and accents of passementerie embroidery. The table was decorated with masses of blended autumn flowers.

Guests included Mrs. Thomas J. Harkins, Mrs. Sanford G. Donaldson, Mrs. Colden L'Hommedieu Ruggles, Mrs. Rufus O. Renfrew, Mrs. Leslie Ashburner, Mrs. L. B. Stevens, Mrs. William Koch, Mrs. Luther A. Smith, Mrs. Robert S. Crump, Mrs. Louis G. Clarke, Mrs. John D. Miley, Mrs. Claud F. Young, Mrs. Elizabeth C. Henney, Mrs. Eustis Lee Florence, Mrs. Llewellyn L. Callaway, Mrs. Amos A. Fries and Mrs. William S. McCrea.

Later in the afternoon most of the luncheon guests went on to the White House to a small reception given by Mrs. Roosevelt for the wives of the Supreme Council of the Scottish Rite, who are here for their biennial convocation.

Mrs. Roosevelt, who received in the red room, was in deep mourning, relieved only by a single strand of pearls. Receiving with her was Mrs. Amos A. Fries, who is official hostess for the convocation. Mrs. Fries was gowned in grape wool, with brown accessories.

In the state dining room, guests found the tea table centered with a large bowl of red roses and lighted by tall ivory tapers. Mrs. James Heim officiated at the massive silver coffee urn and at the other end of the table Miss Malvina Thompson poured tea.

Among those attending were Mrs. Robert S. Barrett, Mrs. Rupert F. Asplund, Mrs. James H. Brice, Mrs. Charles F. Buck, Mrs. James W. Collins, Mrs. Frank A. Derr, Mrs. Sanford G. Donaldson, Mrs. James Donn, Mrs. George William Harris, Mrs. R. W. Huntoon, Mrs. Merritt W. Ireland, Mrs. Hopkin Jenkins, Mrs. James C. Jones, Mrs. C. F. Kleinknecht, Mrs. C. A. McAllister, Mrs. Charles Nelson, Mrs. William Northrup, Mrs. Harry G. Pollard, Mrs. Edgar C. Powers, Mrs. Allen T. Treadway, Mrs. John B. Vesey, Mrs. Claud F. Young, Mrs. Frank G. Ade, Mrs. R. M. Adenauer, Mrs. Giffor M. Booth, Miss Karna Lee Braden, Mrs. D. H. Gates, Mrs. Harry L. Hesse, Mrs. Frank O'Berry, Mrs. Alfred E. B. Jones, Mrs. Will G. Price, Mrs. Arthur G. Schultz, Mrs. John R. Wells, Mrs. Julia Wood, Mrs. R. S. Drake and Mrs. J. G. Wilson.

Finletters Give Dinner in Honor Of Chinese Envoy

Thomas K. Finletter, special assistant to the Secretary of State, and Mrs. Finletter entertained at a dinner last night in their Georgetown home. Guest of honor was the Chinese Ambassador, Dr. Hu Shih.

Among the other guests were the Undersecretary of Commerce and Mrs. Wayne Chatfield-Taylor, the Chairman of the Mediation Board and Mrs. William Davis, Chief of the European Division of the State Department and Mrs. Ray Atherton and Miss Irene Boyle, of the British Embassy.

Mrs. Shouse Fetes Candlelight Group

Mrs. Jouett Shouse entertained at luncheon yesterday at Wolf Trap in honor of the committee of the Candlelight Concerts. Among those who will direct this annual series of chamber music concerts at the Phillips Memorial Gallery are Mrs. Edward C. Acheson, Mrs. David Barry, Mrs. Herbert Feis, Mrs. E. R. Finkenstaedt, Mrs Meade Fletcher, Mrs. Emory S. Land, Mrs. La M. S. Smith, Mrs Walter Nash, Mrs. Elliott Thurston and Mrs. John M. Sterhagen, and Mrs. Robert Woods Bliss.

This series will mark the eighth season this group has presented the Pro-Musica Quartet. The concerts will begin in November. Because of the limited space of the gallery and the informality of the music it is possible to issue tickets only to former subscribers and their friends.

Marjorie Souby Gives Luncheon

Miss Marjorie Souby entertained at a luncheon yesterday in the apartment of her parents, Mr. and Mrs. James M. Souby, at 2101 Connecticut Avenue.

Among the guests were Miss Louise McNutt, Miss Rhoda Armstrong, Miss Helena Shafroth, Mrs. Merton English, jr., Mrs. Ralph Kaul, Miss Caroline Ihrie Pou Wadden, Miss Florence Fisher, Miss Patricia Grady, Miss Jane Vance, Mrs. George Richard Gottschalk and Miss Sybella Clayton.

Mrs. Christy Takes Rooms at Shoreham

Mrs. George R. Christie, of Houston and New Orleans, has come to the Shoreham Hotel for the season. Mrs. Christie's family is a very old one in the deep South, her great-great-grandmother belonging to the Lemee family, of Paris, France, and Natchitoches, La., which owned what is called "the oldest house on the oldest street in the oldest town in Louisiana."

Mrs. Page Entertains For New Arrivals

Mrs. Edward Page, jr., asked a few friends to drop in during the cocktail hours yesterday to meet her brother and sister-in-law, Mr. and Mrs. John Alden Dalley, who have recently moved to Washington from Philadelphia.

Mr. and Mrs. Dalley have taken a house on Ordway Street. Mr. Dalley is with the Economic Defense Board.

In Brief . . .

PIGSKIN

$2.50

Soft, supple, saddle-stitched. Smoothly tailored, with a cuff as neatly turned as your latest compliment. Practically a must for casual clothes. White, natural, cork, brown, black.

First Floor

Julius Garfinckel & Co.
F Street at Fourteenth

Julius Garfinckel & Co.
F Street at Fourteenth

Special Purchase

NEGLIGEES
and
DINNER
AT
HOME
GOWNS

$25

Eight exclusive styles originally designed to sell at higher prices. Negligees and hostess gowns so lovely that you will want at least one of each type.

Quilted robes, sophisticated gowns for dinner-at-home, tailored types and the very feminine negligees. Rich rayon and silk velvet in black and jewel tones . . . vivid colors and luscious pastels in wool and rabbits hair, rayon satin and rayon crepes. In an unusually wide size range, 10 to 42.

Lingerie, Fifth Floor

Hadassah Represents British in Near East

The British War Relief Society, through the British ministry of war transport, has appointed Hadassah its representative in the Near East and has arranged free shipping for its war emergency food, medical supplies, linen and clothing, Mrs. Isadore Breslau, president of the Washington Chapter of Hadassah, announced at its meeting yesterday.

Local members were urged to take part more intensively in the sewing and knitting of garments to be sent to Palestine, under this plan.

Mrs. Samuel Spintman, chairman of the local chapter's sewing and knitting, announced the schedule of activities.

The national organization of Hadassah has arranged to send Dr. Henry Wigderson, neurosurgeon, to a newly created post in the Rothschild-Hadassah University Hospital in Palestine, Mrs. Breslau announced. Dr. Wigderson was connected with Georgetown University Hospital here in 1933-1934.

Mrs. Gichner Named American Affairs Head

Mrs. Henry Gichner has been appointed chairman of a new local committee for American affairs, for cooperation with various war relief societies, it was announced at the Hadassah meeting yesterday at the Jewish Community Center. Chapters over the Nation are creating similar committees to further such cooperation, it was stated.

Mrs. Joseph Freedman has been named chairman of general fund-raising for the local chapter. Mrs. Breslau announced at the board meeting which preceded the membership meeting.

Plans for expanding Hadassah's effort to send war emergency supplies abroad will be discussed at the twenty-seventh national convention in Pittsburgh October 29-November 2.

Youth Conference Here Tomorrow

From national headquarters of Junior Hadassah in New York City, it was announced that Miss Esther Novick, vice president and chairman of its American affairs committee, and Mrs. Alice B. Jacobson, executive secretary, will represent the organization at a youth conference called by Mrs. Roosevelt here tomorrow to formulate plans for volunteer participation of youth in civilian defense.

Alpha Delta Pi Alumnae To Meet Tomorrow

The Washington Alumnae Association of Alpha Delta Pi will meet tonight at 8 o'clock at the home of Mrs. Perrin Lowry, 305 Park Road, Alexandria. The recent graduates and newcomers will be honored.

The speaker will be Miss Helen Fuller, an alumna from the University of Alabama. Miss Katherine Brake will have charge of the refreshments, while the hostesses for the evening will be Mrs. E. V. Clendenin and Mrs. Richard Fourchy.

Mrs. Campbell to Speak

Mrs. H. Lyle Campbell, president of the National Story League and of the D. C. Branch, National League of American Pen Women, will be interviewed this afternoon at 3:30 over Station WWDC. She is appearing on the "Women who Achieve" program originated and produced by J. Jeune Carter and Mrs. Edward R. Seal, and is the twenty-fourth woman to be interviewed.

Y. W. Official Will Confer Here This Week

Miss E. Lucille Robinson, a secretary with the national board of the Y. W. C. A. in New York, will confer this week with leaders in the music department of the Washington Y. W. C. A. While in town, Miss Robinson will be the guest of Mrs. Edwin B. Parker, national music chairman and chairman of the local music committee.

Miss Robinson joined the national staff this fall, coming from Berkeley, Calif., where she had been executive secretary of the Y. W. C. A. since 1936. Previously she had worked in associations in South Bend, Ind., and Santa Ana, Calif. She has also been executive of the children's State aid department for Orange County at Santa Ana. She obtained her bachelor's degree at the University of California, later doing graduate study at the University of Southern California in Los Angeles.

Miss Robinson describes music as "one of the warp threads running through the whole Y. W. C. A. program which may bind the organization together in spite of differences, if it is used wisely. It is not a frill but a real need that is greater today than ever when hatred, fears and disunity are everywhere."

Temple Bailey, 16 Others Are Elected To Arts Club

The Arts Club's admission committee yesterday announced the election of 17 new resident members, including the author, Temple Bailey.

The others include John Antony Abbete, Mrs. Martha Moffett Bache, Southwick W. Briggs, Mrs. Southwick W. Briggs, Mme. Camille Chautemps, Ola C. Coleman, Edward J. Corcoran, Victor Eberhard, Mrs. Franklin O. Johnson, Charlotte A. McCulloch, Robert Walter Mess, Suzanne M. Mullett, Mrs. Henry William Olson, V. N. Stankoff, Mrs. V. N. Stankoff, Theodore Tiller 2d.

New members will be special guests at a "Carnival of Imagination" which the club is giving on Halloween night. Members will wear costumes representing their "favorite villains and villainesses."

Foundry Lectures Start

Dr. Wesley M. Gewehr, of the University of Maryland faculty, will begin a series of Thursday morning lectures on "Back of the Headlines" at 11 a. m. tomorrow at Foundry Methodist Church, under sponsorship of the Woman's Society of Christian Service.

At Goodwill 'Open House'

Underwood and Underwood.

Mrs. William O. Douglas (right), president of the Woman's Guild of Goodwill Industries, and Mrs. Henry P. Thomas looked at the arrangement of glassware and exhibits of other members' hobbies at the "open house" program which began yesterday at the Industries' quarters, 1218 New Hampshire Avenue Northwest. The open house will continue today from 10 a. m. to 6 p. m.

D. A. R. to Honor Mrs. Pouch At Reception Here Friday

The Daughters of the American Revolution in Washington will honor Mrs. William H. Pouch, the president general of the society, and her cabinet, at a reception at the Mayflower Hotel Friday evening.

The receiving line, which will form in the Chinese Room before a background of flags and palms, will include in addition to Mrs. Pouch, Mrs. Joseph G. Forney, Mrs. John Whittier Howe Hodge and Mrs. Floyd William Bennison, first, second and third vice presidents general; Mrs. W. H. Belk, chaplain general; Mrs. William H. Schlosser, recording secretary general; Mrs. Elizabeth M. Cox, corresponding secretary general; Miss Marion D. Mullins, organizing secretary general; Mrs. Samuel James Campbell, treasurer general; Mrs. Ed-C. Edward Murray, curator general; Mrs. Frederick Alfred Wallis, historian general; Mrs. Ralph L. Crockett, librarian general; Mrs. C. Edward Murray, currator general, and Mrs. Harry E. Narey, reporter general to the Smithsonian Institution, as well as Mrs. Harry C. Oberholser, State regent of the District of Columbia; Miss Lillian Chenoweth, vice president general, and Mrs. Howard L. Hodgkins, honorary vice president general.

Invitations have also been extended to the national board of management, which consists of the State regents from each of the 48 States, the District, Territorial possessions, as well as representatives from foreign countrie. Also included in the national board, to whom invitations have been extended, are the honorary officers.

Also included in the invitations are the following vice presidents general: Mrs. John Logan Marshall, Mrs. Arthur J. Rahn, Mrs. Carl S. Hoskins, Mrs. Homer Fergus Sloan, Mrs. Frederick Palmer Latimer, Mrs. Henry Clay Chiles, Mrs. Reuben Edward Knight, Mrs. William Harrison Hightower, Mrs. Jacob Frederich Zimmerman, Mrs. Eugene Norfleet Davis, Mrs. B. H. Geagley, Miss Marion Seelye, Mrs. Fred C. Morgan, Mrs. Robert J. Johnston, Mrs. William Wesley Brothers, Mrs. James F. Donahue and Mrs. Elly Ruff Barnes.

The following State officers of the District will assist at the reception tables: Mrs. Geoffrey Creyke, vice regent; Mrs. William H. Wagner, chaplain; Mrs. Roy C. Bowker, recording secretary; Miss Margaret Naylor, corresponding secretary; Mrs. Edgar Good, treasurer; Mrs. David L. Wells, assistant treasurer; Mrs. Claude Allen Cook, registrar; Mrs. Jessie Scott Arnold, historian, and Miss Phebe Ann Ross, librarian-curator.

Invitations to assist at the reception table have been extended to the following past District national officers living in the District and past State regents: Mrs. John M. Beavers, Mrs. Delos M. Blodgett, Mrs. Gaius M. Brumbaugh, Mrs. David D. Caldwell, Mrs. John Paul Earnest, Mrs. J. W. Holcombe, Miss Aline E. Solomons, Miss Emma Strider, Mrs. Lyman B. Swormstedt, Mrs. William B. Hardy, Mrs. Harry Colfax Grove, Mrs. George Madden Grimes and Mrs. Charles Carroll Haig.

Mrs. George Clarke Ober, jr., State chairman of entertainment, is in charge of arrangements, assisted by a committee of one member from each of the 60 chapters in the District of Columbia.

Mrs. Lois Marshall Hicks, State chairman for the Advancement of American Music, has arranged for musicians from the United States Navy Band to play throughout the evening.

Members of the D. A. R. in the District may obtain tickets of admission from their chapter regents.

Food Talk Slated By Goucher Club

"Food Facts and Food Fads" will be discussed by Dr. Helen M. Dyer, assistant professor of biochemistry at George Washington University, at the opening fall meeting of the Goucher Club of Washington at 1:30 p. m. Saturday at the American Association of University Women Clubhouse. Dr. Dyer is a 1917 alumnus of the Goucher.

Mrs. Albert Armstrong is beginning her third term as president of the Goucher alumnae here. Other members of the executive committee are Miss Ruth Kimball, vice president; Miss Isabel Baldwin, corresponding secretary; Miss Barbara Ottinger, recording secretary; Mrs. Ivan Tashoff, treasurer; Miss Umira Bier, Miss Elizabeth Brown, Mrs. Walter Lubke and Mrs. David Simon.

Dental Group Holds Benefit

The Women's Auxiliary of the District of Columbia Dental Society held its fall luncheon-bridge yesterday for the benefit of the Children's Hospital dental clinic, where the auxiliary has maintained the dental service for the past 13 years.

Mrs. Caryl Burbank, president of the Medical Society Auxiliary, was honor guest at the party yesterday, at the Kenesaw Apartment. Mrs. William L. Walters is president of the dental auxiliary.

The clinic, which the auxiliary supports, gives approximately 400 appointments a month to underprivileged children.

Miss Bernardino Will Address Brackenridge Club

Miss Minerva Bernadino from the Dominican Republic, vice chairman of the Inter-American Commission of Women, will be honor guest and speaker at the party which the National M. Eleanor BGrackenridge Club is giving Friday night for the benefit of its scholarship fund to bring a business girl from a Latin-American country on a two-month trip to the United States.

Miss Bernardino is sponsoring the formation of a committee in her own country to arrange for an exchange scholarship for a girl from the United States.

The party will be given at 8:30 p. m. Friday at the home of Mrs. Erich W. Schwartze, president of the club at 1225 Talbert Street Southeast.

Miss Maria Cristina Chapoy, Miss Lucia del Peon and Miss Ofelia Davila will give a Mexican musical program. Nilda del Prado, Bolivian dancer, will appear, and Estvalita Amores, Cuban pianist, will play.

Mrs. Schwartze will be assisted by the officers of the club as hostesses. Ushers will be Louise Shawk, Frances Butts, Billie Burke Page and Nettie Carpinone. Mrs. Ruth Cain Shawk is chairman of the committee on the club's friendship scholarships.

Dunbarton Alumnae To Hold Party Friday

The Alumnae Association of Dunbarton College, Academy of the Holy Cross, will open its season with the annual fall dance and card party Friday in the dining room of the college. Miss Lucille Kirk and Miss Betty La Boie are cochairmen.

The newly elected officers are Miss Ursula Anselmo, president; Miss Evelyn Ford, vice president; Miss Mary Estelle Wright, recording secretary; Miss Anne Hunt, coresponding secretary; Miss Mary Sheehy, treasurer; Mrs. Robert W. Tappan, delegation of the Federation of Catholic Alumnae board.

Guest Ill, Colonial Dames Tea Is Put Off

Due to an accident to Mrs. Frank Morrison, who was to have been honor guest, the tea on Saturday afternoon of the William Woodward Chapter, Society of Colonial Dames of the Seventeenth Century has been canceled.

The party was to have been given at the District D. A. R. Chapter House. Mrs. Morrison is organizing president of the Colonial Dames.

Smith Alumnae Will Honor Mrs. R. K. Kane

Mrs. R. Keith Kane, national president of the Smith College Alumnae Association, will be honored at a luncheon Saturday by the Washington Smith College Club at the Kennedy-Warren Hotel at 1 p. m.

Receiving with Mrs. Kane before the luncheon will be the president of the Washington club, Mrs. Vernon H. Brewster, and the other officers of the club. Also asked to receive members and welcome newcomers to Washington are a number of Smith College graduates whose husbands are prominent in official Washington: Mrs. Felix Frankfurter, Mrs. Emory Land, Mrs. Breckenridge Long, Mrs. Thomas Eliot and Mrs. Joseph Casey. Mrs. W. Chapin Huntington, a past president of the National Alumnae Association, and Mme. Henrik de Kauffman, wife of the Minister from Denmark, also have been asked to receive at the party.

8 and 40 To Aid Youth

The local Eight and Forty, honor society of the American Legion Auxiliary, has undertaken as a new project, the raising of funds for the purchase of a croup kettle for Children's Hospital, it was announced yesterday by Mrs. Ann Seiders, child welfare chairman for the organization.

Clothing and furniture donated by members have been taken to the welfare department of the Legion for use of needy families, Mrs. Seiders said. Gifts of medicine have been supplied for St. John's Orphanage.

The fun and fellowship committee will sponsor its first social for the season at the home of Mrs. Mae Hart, 3647 Eleventh Street Northwest, tomorrow at 8 p. m., according to an announcement made by Mrs. Marie Totten, committee chairman. Serving on the committee are Mrs. Helen Hetzer, Mrs. Janet McRae, Mrs. Helen Ware, Mrs. Claire Smithson, Mrs. Alice Slattery and Mrs. Hart.

Pen Women Hold Tea Today

The District Branch, National League of American Pen Women, will hold a fellowship tea at the studio, 1851 Columbia Road, today from 3 to 6 o'clock.

Hostesses will be Imogen B. Clark, Harriet Mitchell Disney, Ivy Lindsley Hoagland and Edith Edwards.

Alethea Todd Alderson, who is the reader's adviser in fiction and poetry at the Washington Public Library, will speak on "New Books of the Year."

Assisting at the tea table will be Ida Elaine James, Eloise Soper and Blanche Humphrey Abee.

Angie Weaver Wright, new art chairman of the District Branch, has announced an organization meeting to be held at the studio tomorrow night at 8 o'clock to make plans for the annual art and book fair to be held in December and for sales exhibits and contests.

Twentieth Century Club Unit to Hear Dutch Minister

Dr. A. Loudon, Minister from the Netherlands, will address the international outlook section of the Twentieth Century Club on "The Netherlands in the War," following a luncheon in Barker Hall, Y. W. C. A., tomorrow at 2 p. m.

Mrs. Karl Fenning, chairman of the section, will be assisted by the program chairman, Mrs. James T. Jardine, Mrs. Tomas Cajigas, Mrs. Francis Goodwin, Mrs. Wade Hampton, Mrs. Samuel Herrick and Mrs. James T. McClintock.

Reservations may be made through Mrs. Howard G. Nichols.

Mrs. Louis Passalacqua Entertains Small Group

Entertaining at a small luncheon at the Army and Navy Town Club, Mrs. Louis Passalacqua was hostess yesterday. Mrs. Passalacqua flew here from Puerto Rico last week.

Among the guests were Mrs. Carlton Eacho, Mrs. Allan McLaughlin, Mrs. John Niepold, Mrs. Tomas Cajigas and Miss Bessie Christian.

Housekeepers Oppose New Home for Aged

Disapproval of the proposal to erect a new building for the Blue Plains Home for the Aged and Infirm was expressed in a motion adopted by the Housekeepers' Alliance at its meeting yesterday at the home of its president, Mrs. Harvey W. Wiley.

In the discussion it was contended that the present buildings, by improvements and enlargement, might be made adequate, without the necessity for outlay for new quarters.

The alliance in another resolution expressed opposition to H. R. 1047 which would amend the District Child Labor Law to lower the age limit for appearance of minors on the stage. The resolution urged that present child labor standards be maintained and asked for a hearing on the bill.

Another resolution praised the recent step in fixing "standards of identity" for oleomargarine, resulting in informative labeling, Mrs. Wiley pointed out. The resolution called for expression of appreciation to Paul V. McNutt, Administrator of the Federal Security Agency, for the step furthered by his department.

The alliance began its series of programs on Latin-American countries with an address by Paul Murphy, assistant in the counselor's office, Pan American Union. The club this season will follow the study course which the union has outlined for an "Imaginary Good Neighbor Tour."

As neighbors of the Latin-American countries, "we know so little about each other," Mr. Murphy said. "The Latin Americans have learned about us largely through our movies. We, for our part, have thought of their countries as lands of jungle, fever, revolutions and poverty-stricken peons. Latin America is all of those things, and a thousand more. It embraces life in the Negro republic of Haiti and the almost wholly European culture of Argentina," he added, stressing the scope and variety of Latin-American civilization.

Appealing for study to build up a better understanding among the Americas, Mr. Murphy said: "These are days when we must have the courage to face the fact growing out of this mad war in Europe, not with the feeling that there is little we can do about it and that we should wash our hands of it, but rather with the thought that as we live our life on this earth and as American citizens it is our duty to give it a meaning and a value."

Mr. Murphy gave a colorful description of daily life in the valley of Mexico.

Writers Club To Entertain

The Professional Writer's Club will entertain members and friends at a book review tea, Saturday at 3 p. m., at the Y. W. C. A. in honor of a member, Miss Dalia Goetz, who has produced three books this year. Miss Charlotte Anna Chase, illustrator of one of the books, is coming from New York to share honors with Miss Goetz.

Miss Goetz, who is on the staff of the Foreign Policy Association, has lived in Washington for 10 years, after having spent five years in Central America. Her books are based on experiences in Panama, Guatemala and Cuba.

Miss Nora Beust, of the United States Office of Education, will review the book, "Panchita." A group of Latin-American songs will be sung by Miss Adalene Eaton. She will be accompanied by Mrs. Elizabeth Trafton. Miss Harriet Coke will play a group of Spanish numbers on the accordion.

Miss Cornelia Cornell Compson will be in charge of an exhibit of the books and articles written by Miss Goetz.

Mrs. Leila Marshall, chairman of membership committee, assisted by Mrs. Joan S. Malone and Mrs. Florence A. Dieterich, will serve as hostesses along with members of the board.

Zonta Club to Meet

The Zanta Club will hold its semiannual dinner meeting tonight at Cedar Knoll Inn on Mount Vernon Boulevard. Mrs. Nan Street, past president of the club, will give the foreword. Semiannual reports will be given by chairmen of committees.

Navy League Dinner Ticket Group Feted

Bright yellow and bronze chrysanthemums lent an autumnal air to the lovely new residence of Mr. and Mrs. Russell E. Sard on Thirty-first Street, in Massachusetts Avenue Park, for the tea given yesterday afternoon for those ladies who are serving on the ticket committee for the Navy League dinner. The banquet on Monday, October 27, will climax Navy Day festivities, and President Roosevelt will be heard over a Nation-wide hookup, speaking from the dinner in the main ballroom of the Mayflower. Mr. Sard is chairman of the Navy Day committee.

Miss Miriam Scott, daughter of Mrs. Sard, and Miss Yolande de Mauduit, who have been doing their part as yeomanettes for the Navy League, assisted Mrs. Sard yesterday afternoon. Among those pouring tea were Mrs. John R. Beardal, Mrs. Theodore Wilkinson, Mrs. Herbert Howard and Mrs. Samuel E. M. Crocker.

Among those invited were Mrs. Frank Knox, wife of the Secretary of the Navy; Mrs. Lionel Atwill, Mrs. Percy R. Black, Mrs. John Allan Dougherty, Mrs. Albert H. Ely, Mrs. Charles B. Henderson, Mrs. Thomas Holcomb, Mrs. Emory S. Land, Mrs. Raymond E. Lee, Mrs. Paul V. McNutt, Mrs. Sherman Miles, Mrs. George Pettengill, Mrs. Warren Lee Pierson, Mrs. Lawrence Wood Robert, jr., Mrs. Daniel C. Roper, Mrs. Harold R. Stark, Mrs. Edward T. Stotesbury and Mrs. C. Russell Train.

Also invited were Mrs. Dwight Davis, Mrs. W. H. Wilmer, Mrs. James L. Houghteling, Mrs. Eliot Wadsworth, Mrs. Richard H. Wilmer, Mrs. Arthur Krock, Mrs. John H. Towers, Mrs. Herbert S. Howard, Mrs. Keith Merrill, Mrs. Ralston Holmes, Mrs. Charles S. Dewey, Mrs. Stanley F. Reed, Mrs. Ralph O. Brewster, Mrs. John Caswell, Mrs. William Loren Batt.

What You Should Know About Our Shop and What We Sell

We want to pass on to you what our customers tell us daily. Nowhere is there a more pleasant atmosphere, are they treated more courteously or given better service. One visit to our shop will prove this to you and convince you this should be your first stop always, whether you buy or not.

We try to please your taste and pocketbook. We cater to every one, not just a few, for we carry 12 to 18 and half sizes.

GOWNS FOR EVERY WEAR
$8.95 to $59.50
FALL SUITS
$22.95 and $25
MILLINERY
$3.95 to $30
SPECIAL FOR THIS WEEK ONLY!
ALL ALTERATIONS FREE OF CHARGE
And Absolutely Guaranteed

Phillip-Louise
1727 L St. N.W.
4 Doors East of Conn. Ave.

Is yours the perfect maid?

"room for improvement," you say?
Just hand her a copy of the new
"MAID TO ORDER"
a breezy booklet of "Do's and Don'ts" for Hilda!

$1

Does Hilda serve from the right instead of the left? Does she know her proper duties at tea, cocktails and other guest occasions? She'll appreciate this friendly, up-to-date, illustrated advice on what-to-do, when, and how-to-do-it. And overnight she'll become that angel-in-waiting you've wished for—and you a much-relieved mistress. Special tips for the no-maid housewife!

Downstairs Book Store

Kann's
"The Home of Fine Furniture, Silver and Oriental Rugs"
NAT. 7200

Julius Garfinckel & Co.
F Street *at* Fourteenth

Smooth Calfskin with Python
By *La Valle*

To work wonders with your daytime clothes, smooth calfskin shoes, supple and glossy, highlighted with python. Shoes with that moulded-to-your-foot look for which LaValles are known the country over. Top: Brown only. Bottom: Black, brown, blue. $14.75.

Shoe Department, Second Floor

MINIPIANO
A PRODUCT OF HARDMAN

HUGO WORCH
1110 G St. N.W. NAt. 4528

LUGGAGE REPAIRED

FOR A PARTICULAR SMOKER

Most men take their smoking seriously. They want only the best. They want a lighter that burns regardless of how strong the wind is blowing; their cigars kept fresh, a pipe that's really mellow. With this in mind we present:—

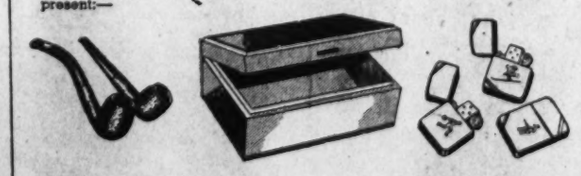

DUNHILL PIPES . . the world's finest . . made of age old briar . . individual pipes 12.50 & 15.50

CIGAR HUMIDOR . . . Holds 50 cigars . . has moistening pad inside cover . . made of saddle seam pigskin. 25.00

ZIPPO LIGHTERS . . Simplest and best on the market . . large fluid container . . wind proof. 2.00 up

1141 Conn. Avenue — Camalier & Buckley First Southwest — 2 Doors Above the Mayflower

Exclusive OSHKOSH LUGGAGE With Us

BEST & CO.
4433 CONNECTICUT AVE., N. W. EMERSON 7700

65.00

"Just What I Want!
A MINK-TRIMMED REEFER"

. . . and small wonder. It's a dream of a coat any *Young Cosmopolitan would love. It has a smooth-fitting silhouette to outline her little figure, and a wonderful notched collar of blended mink. Soft black wool. Sizes 11 to 17.

*Reg. U. S. Pat. Off.

Kill Neutrality Act, Willkie, G.O.P. Urge

100 Party Leaders Join in Requesting Outright Repeal

New York, Oct. 21 (AP).—Outright repeal of the Neutrality Act was urged on Congress today by Wendell L. Willkie and more than 100 Republicans representing all sections of the country.

"Millions upon millions of Republicans are resolved that the ugly smudge of obstructive isolationism shall be removed from the face of their party . . ." Willkie said in a statement to which was appended the repeal appeal to Congress.

At the same time, Willkie took occasion to criticize the Administration's handling of labor-management relations, the manner in which the foreign policy was given to the people, and asserted that "the desire of many in the Administration to rewrite our social and economic life under cover of the national effort must be ruled out during the emergency."

Willkie declared that "the requirement for America today is for a forthright international policy, designed to encompass the destruction of totalitarianism by whatever means necessary."

"This policy should be presented to us by our elected leader frankly and not by doses as though we were children," Willkie's statement said.

"No Useful Purpose Now"

The signed appeal appended to Willkie's remarks said the Neutrality Act was not of Republican origin, but "nevertheless we recognize that in these dangerous and uncertain times many Republicans have felt that it offered a measure of protection or have at least favored giving it a fair trial."

It recited further that the signers wanted to "express our conviction that, whatever purpose the Neutrality Act may have served originally, it serves no useful purpose now; that its existence rather exposes the United States to the greatest threat of our history; that it in effect constitutes aid to Hitler; that in the sense that it proclaims our neutrality in a struggle in which neither the people nor the Congress have shown themselves neutral, it is now both hypocritical and degrading; and that it is preventing the fulfillment of a policy of aid to Britain and her allies which the American people overwhelmingly indorse."

The appeal holds that the aim of the American people today is to deliver supplies and equipment to those who are fighting Hitler, "and that this aim cannot be accomplished merely by arming merchant ships."

"We therefore urge you (Republican members of Congress) to lead your party back to political leadership by insisting upon the outright repeal of this act, or at least the rewriting of it without those features that obstruct the policy of aid," the appeal said.

Among Governors who signed it were: Leverett Saltonstall, of Massachusetts; Harold E. Stassen, Minnesota; Robert O. Blood, New Hampshire; Charles A. Sprague, Oregon; William H. Wills, Vermont, and Arthur B. Langlie, of Washington.

Urges Labor Peace

Other signers included former members of Congress and present and former national and State committeemen and women and chairmen.

Willkie's own statement in addition to the reference to the foreign policy, asserted that "equally important is a sane, just, firm and immediate solution of our labor industrial relations to the end that the utmost of production can be brought about."

"The intelligent leaders of both labor and industry and the whole people desire this," Willkie said. "Only the Administration is laggard.

"Our whole industrial economy needs the effective coordinating influence of Government. Our economy must be geared to its highest productive capacity."

Willkie declared that the Republican Party "by loyal, constructive opposition is the instrumentality through which these objectives can be forced to accomplishment."

"On the question of the repeal of the Neutrality Act," he said, "I have signed with their authorization the attached signatures of Republicans throughout the country to the following statement and I likewise have been authorized by them to send the statement to each of the Republican members of Congress and release it to the press. It will be noted that the signers include Governors and important Republican Party officials in most States of the Union."

AutographHunters Miss Opportunity

RITA HAYWORTH flew into Washington late yesterday aboard an American Airlines plane, en route to New York. The beauteous screen star appeared at National Airport only long enough for an alert photographer to make her picture

'Black Book' Called Bioff Pay-off List

By the Associated Press

New York, Oct. 21.—A little black notebook, which the senior accountant for Warner Brothers pictures said contained a list of padded vouchers used by the company to raise funds for William Bioff, was admitted today as evidence in the Federal court trial of the West Coast labor leader.

"I thought people might say I took the money personally, and I wanted a complete auditing of the funds which I received," Thomas J. Martin said, explaining the reason for the notebook.

Martin had identified expense vouchers totaling $91,634.17 which he said represented funds that went to Bioff and George E. Browne, president of the International Alliance of Theatrical Stage Employes (A. F. L.).

$100,000 in Currency

Bioff and Browne are on trial charged with extorting $550,000 from motion picture producers in violation of the Federal Anti-Racketeering Act.

Martin, who said he knew the vouchers represented fictitious or exaggerated items of expense, said the balance of $100,000 allegedly paid to the defendants was obtained in currency from other sources.

One entry in the notebook listed the name "Bier" and the notation "$10,000," written in pencil next to this item was the name "Bioff." Martin said that at the time of the entry he thought the name was Bfer, then learned it was Bioff.

"There he is," he said, pointing to Bioff.

Samuel Carlisle, comptroller of the company, another witness, testified that on May 15 or 16 in 1937 Maj. Albert Warner, vice president and treasurer of the company, brought Bioff to his office and asserted "this is Willie Bioff and he wants money."

Refused a Check

Bioff, Carlisle testified, refused a check for $15,000 with the remark "I'm going to a labor convention and I have to dish it out to the district leaders." The comptroller said the money was paid later.

Maj. Warner testified yesterday that Bioff once said in referring to the money that, "I only get a small part of it. The boys in Chicago get most of it." The "boys" were not identified further.

In his second day on the witness stand, Harry M. Warner, head of the film company, testified that two body guards trailed his car because he feared Bioff, for whom he professed friendship.

"I considered Bioff as a man who shook our company down for $100,000," said Warner, who had testified that his company paid that sum to avert strikes and bodily harm.

Newspaper Sales, Hit By N.Y. Strike, Resumed

New York, Oct. 21 (AP).—Sale of newspapers which had been halted for 100 days over a dispute between eight newspaper publishers and the Newsdealers Federal Labor Union (A. F. L.) was resumed today as Mayor F. H. LaGuardia announced a partial settlement.

The dealers' boycott was begun when they said publishers had loaded their stands far beyond their sales capacity in some instances and had refused to compensate them in full value for papers returned.

The mayor declined to disclose terms of the settlement.

HEADACHE
When your head aches and nerves are jittery, get relief quickly, pleasantly, with Capudine. Acts fast because it's liquid. Follow directions on label. All druggists. 10c, 30c, 60c.
Liquid CAPUDINE

Price-Control Bill Defended By Wickard

Secretary of Agriculture Claude R. Wickard yesterday told the House Banking Committee that he agreed "thoroughly with the objectives" of the Administration's price-control bill, defending the measure's farm-parity provision as asking "no more of consumers" than a "decent standard of living" for farmers.

There should be no ceiling for wages in the bill, he declared, because of the "tremendous administrative difficulties" involved. Anyway, he added, a wage ceiling "would be no guarantee against strikes."

Wickard said he favored Price Administrator Leon Henderson's proposal for price ceilings on selected key prices, rather than the over-all controls proposed by Bernard M. Baruch, chairman of the World War Industries Board, and embodied in legislation prepared by Representative Gore (Democrat), of Tennessee.

Government price charts, Wickard warned, "make it appear that we may be starting on the same ruinous inflation we set out upon at about the same time in the last war."

"The recent increases in farm prices have been unusually rapid, but I want to make it plain that in my opinion they are not yet out of line, for the reason that these are increases from levels which were abnormally low," Wickard declared.

Ceilings should not be imposed on farm prices at less than 110 per cent of parity, he said, in order to "make it reasonably sure that all farmers will have an opportunity to get parity." Because of the fluctuation of farm prices, a parity ceiling would make the price to the farmer parity or lower, the secretary contended.

Recent price rises have pushed the farmers' purchasing power to parity "for the first time in two decades," Wickard said. He added: "Inasmuch as the attainment of parity has been the objective declared by Congress in our agricultural legislation ever since 1933, the realization of this objective, it seems to me, ought to be cause for general satisfaction."

Wickard stated that "price control alone cannot, of course, prevent inflation," pointing out that in recognition of this fact Congress and the Administration had taken steps to "dampen the tremendous increase in consumer purchasing power, by increased taxation, by increasing saving by individuals, and by checking uncontrolled installment selling."

Inflation Preventive

"But beyond all these . . . is the necessity for increased production," Wickard added. That is the surest preventative of inflation."

He said that the Department of Agriculture was "expecting and working for a total agricultural production in 1942 that will be the greatest in our history."

The Senate Agriculture Committee yesterday voted to report a House-passed bill which would exempt from the 49-cents-a bushel penalty for marketing excess wheat, farmers who market wheat grown on excess acreage during short-crop years when their quota-acreage production fails to reach normal levels.

The bill passed Congress earlier this year, but was vetoed by President Roosevelt because of a Senate rider which would have banned distribution of Government stocks of wheat and cotton through normal commercial channels.

Slasher Reported In Critical State

Ralph Charles Cherrico, 25-year-old parollee from St. Elizabeths Hospital, was reported in a critical condition. The youth, who slashed himself at the Southwest Branch of the American Security & Trust Co. and was shot by Policeman Otto Fuss when he attempted to assault the officer, amazed physicians by his stamina.

Lawrence L. Jones, Distiller, Dies

Louisville, Ky., Oct. 21 (AP).—Lawrence L. Jones, 81, principal owner of Frankfort Distilleries, Inc., died today at Norton Memorial Infirmary from pneumonia.

A native of Virginia, son of a Confederate Army colonel who was killed in the Battle of Atlanta, Jones entered the distilling business in Georgia with his uncle, the late Paul Jones, founder of Paul Jones & Co. The company moved to Louisville in 1895. In 1922, Paul Jones & Co. bought the Frankfort distillery and formed Frankfort Distilleries, Inc. Jones was a director of American Turf Association, which controls the Churchill Downs race track here and tracks at Chicago and Latonia, Ky.

Beware Coughs from common colds That Hang On
Creomulsion relieves promptly because it goes right to the seat of the trouble to help loosen and expel germ laden phlegm, and aid nature to soothe and heal raw, tender, inflamed bronchial mucous membranes. Tell your druggist to sell you a bottle of Creomulsion with the understanding you must like the way it quickly allays the cough or you are to have your money back.
CREOMULSION
for Coughs, Chest Colds, Bronchitis

Screen Star Flies To Ill Husband

BETTE DAVIS, whose husband, Arthur Farnsworth, Boston businessman, is seriously ill of pneumonia in Abbott Hospital, Minneapolis. The film star flew from Hollywood yesterday to be at his bedside

Detroit Steel Workers Vote to End Strike After Hearing U. S. Is Ready to Take Over

By the Associated Press

Two hours after being told that Federal troops would take over the struck plant of the Great Lakes Steel Corporation at Detroit, busy on defense orders, striking employes voted last night to return to work at 8 a. m. today.

The workers, members of the steel workers organizing committee (C. I. O.), said, however, they would strike again in 30 days if new wage adjustments are not negotiated and if the union fails to reinstate 16 suspended strike leaders.

The back-to-work movement was voted following a stormy meeting of 3000 of the company's 8100 workers at which John Doherty, SWOC regional director, declared prompt action would be taken to end the six-day strike which has halted production of high tensile steel for Army tanks end other defense needs.

Doherty Is Hissed

"The United States Army already has received orders to move in," he said. The Government, he added, had notified the SWOC that the strike would not be tolerated.

Doherty was hissed and booed frequently and had to shout his remarks.

When he mentioned the possible use of Army troops, there were yells of "bring on the soldiers."

The strike, which has shut down the plant and two nearby subsidiaries, was called last Wednesday midnight by workers who charged they had been "sold out" in wage negotiations with the company.

In another strike where Government intervention appeared likely, Sheriff William R. Browne gave notice that "violence appears inevitable" if the Government takes over the plant of Air Associates, Incorporated, at Bendix, N. J.

Browne telegraphed his warning to Mrs. Elinore Herrick, regional director of the labor board, and asked her to try to prevent such action. The C. I. O. United Automobile Workers Union called the strike September 30, saying the company met unfairly its collective bargaining efforts. The defense mediation board referred the dispute to the president Sunday after holding that the company had rejected its recommendations.

As labor disputes hit iron and steel production in the Birmingham district of Alabama, Gov. Frank Dixon appealed to the President to "end lawlessness and anarchy brought on by irresponsibility and lack of patriotism in the emergency on the part of certain elements of leadership of labor, mostly imported."

An estimated 20,000 men were idle in the Birmingham area because of strikes and shutdowns resulting from a walkout at an industrial gas plant, which cut off fuel supplies.

Others Face Closing

Many other iron and steel fabricating plants at work on defense orders faced a closing due to a coal shortage unless a C. I. O. United Mine workers' strike is settled.

The industrial gas shortage resulted from a strike of 800 furnace and by-products workers at the plant of the Sloss-Sheffield Steel & Iron Co. This forced the Birmingham Gas Co. to close mains supplying a score of industries.

The Sloss-Sheffield strikers voted last night to return to work, however, and the gas supply was expected to return to normal by Thursday afternoon. The closed-shop issue was said by State labor officials to be foremost in the dispute, involving the United Mine Workers chemical division.

The miners struck because of delay in negotiating a new contract to cover 23,000 Alabama miners. Four Tennessee Coal, Iron & Railroad Co. mines were closed yesterday, affecting 5600 men, and most of the mines of the Alabama By-Products Co. were closed, affecting another 2500.

John L. Lewis, U. M. W. president, formally notified the National Defense Mediation Board that a 30-day strike truce in the captive coal mines owned by steel corporations soon would expire, indicating possible imminence of another work stoppage.

The miners struck early last month to enforce demands for a union shop contract such as that accepted by the commercial operators in the Appalachian field.

The board was given four days' notice that arrangements under which 43,000 men went back to the pits after the September walkout would terminate at midnight Saturday.

This indicated no dinner pails would go into the pits Monday unless some settlement is reached.

Howard Is Denied Writ of Habeas

Justice Jennings Bailey of the District Court yesterday denied a habeas corpus order sought by Jerome Howard, 26, who was committed to St. Elizabeth's Hospital 14 months ago after he was found in a Petworth house with the body of his mother. Police said he admitted the killing.

Howard, acting as his own attorney, claimed that he had regained his sanity but that even if he were insane, he would be entitled to be transferred to an institution in Colorado, where he claims citizenship.

LIVING TESTIMONIALS FOR MOUNTAIN VALLEY WATER
Hot Springs, Arkansas, is famous for the Government-owned bathing springs—nucleus of the most popular SPA in America. It is also renowned for the celebrated MOUNTAIN VALLEY Mineral Drinking Water. Mountain Valley is an established aid in the treatment of RHEUMATISM, KIDNEY STOMACH and BLADDER disorders. It is delivered directly to you wherever you are.
Phone NA. 8045 for Booklet or Write
Mountain Valley Water Co.
904 12th St. N.W. NAt. 8045

Sell odd pieces of furniture with Post Classified Ads. Call an Ad-Writer at NAtional 4200.

Inflamed Eyes?
Get prompt relief with Lavoptik. Also soothes granulated eyelids; relieves tired, sore, itching, sticky, burning or irritated eyes. No harmful drugs. 25 years success. Get Lavoptik today. (Eye-cup included.) All druggists.

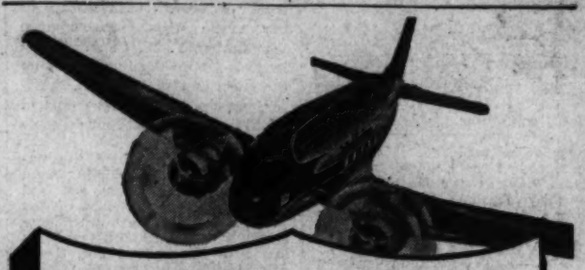
UNITED Serves the Key Centers of Defense
Fly United's central, direct, year 'round Main Line Airway to the chief centers of defense production. 8 flights daily to Chicago and "Everywhere West." (PCA to Cleveland.)
CHICAGO . . . 4½ hrs.
ROCK ISLAND . 7 hrs.
DES MOINES . . 7½ hrs.
OMAHA . . . . 7½ hrs.
DENVER . . . . 11½ hrs.
CALIFORNIA-SEATTLE
UNITED AIR LINES
808 15th St. N. W., Republic 5656
or travel agents, hotels

TO BOSTON
The Great North Fleet
4 trains daily
via the HELL GATE BRIDGE
The Colonial
Lv. Washington 10:00 A.M.
Ar. Boston 6:55 P.M.
The Senator
Lv. Washington 1:00 P.M.
Ar. Boston 9:55 P.M.
The Patriot
Lv. Washington 3:00 P.M.
Ar. Boston 11:40 P.M.
The Federal
Lv. Washington 11:00 P.M.
Ar. Boston 8:10 A.M.
To Eastern Canada
The Montrealer
Lv. Washington . . 4:50 P.M.
Ar. Montreal . . . . 8:25 A.M.
"All electric" to New Haven... 302 miles
For reservations phone TRAVEL SHOP, 626-14th St., N. W.—District 1424
Pennsylvania Railroad

Traffic doesn't seem so tough when you've had your Edwards Coffee! Satisfying... matched in flavor... and what a money saver!
Depend upon that? *Absolutely!* It's part of our guarantee: the same magnificent flavor, the same fine quality is in every pound of Edwards coffee you buy.
And the reason? *Matched flavor!* Experts constantly match this coffee at blending time, roasting time, packing time. Each demanding perfection. And each getting it!
Notice Edwards' money saving price. That's because we rush it direct to your grocer with a minimum of delay and handling.
You're a coffee critic! Try Edwards' matched flavor... on us!
DWIGHT EDWARDS COMPANY
San Francisco • Los Angeles • Portland • Denver • Dallas • Washington, D. C.

★ *Special Note to users of glass vacuum coffee makers! Edwards' drip grind is exactly right for the vacuum method of making coffee. It gives you maximum flavor and assures excellent results.*
EDWARDS Coffee
FEATURED BY SAFEWAY

The Washington Post

****X WEDNESDAY, OCTOBER 22, 1941 17

The Federal Diary

By Jerry Kluttz

Funds Refused For Attorney Plan

The Senate Appropriations Committee yesterday refused to recommend funds to bring the jobs of Federal attorneys under a semi-Civil Service plan. The House previously had refused to appropriate a nickel for the plan, which was drawn up by Justice Felix Frankfurter and involves a board of legal examiners. But whether Congressional disapproval of the plan will kill it can't be determined. Attorney General Francis Biddle told the Senate committee that the Civil Service Commission "will plan and is planning to go ahead with the board out of its own funds.

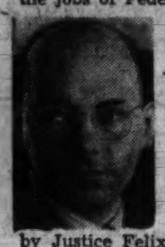

Senator Adams observed that "ordinarily the administrative departments haven't any right to spend money except for the definite purpose for which it was appropriated." Biddle replied that it wouldn't be improper for the commission to allocate funds for the board. The committee members didn't challenge further his statement and apparently the commission will have to use its funds to finance the Board of Legal Examiners.

The Tolan Committee on Defense Migration yesterday recommended indirectly the ouster of Charles F. Palmer, Defense Housing Coordinator. Specifically, the committee suggested a "reorganization" of the office. It said in part: "This recommendation is based on evidence . . . that there is a striking lack of coordination of Federal housing activities . . . Further, we believe that the basic policy of this office in relying largely on private builders to meet the pressing shortages has been gravely in error."

Despite the committee recommendation, Palmer is virtually certain to retain his job. No doubt exists, however, in the minds of many housing officials that Federal Works Administrator John Carmody has resigned as reported here yesterday. His resignation isn't attributed to his fight with Palmer, but rather to his ill health. Carmody's close associates admitted he was at a physical breaking point when his doctor made him leave here for a vacation. Col. Philip Fleming, Wage and Hour administrator, will succeed him.

Boom Town Evidence

Here's another bit of evidence that Washington is booming. A year ago an estimated 50,000 persons came and went daily from Union Station. The daily average has now jumped to 80,000 . . . Junior professional assistant exams are among the most popular and successful given by the Civil Service Commission. The tests are usually given in the spring to attract college graduates. Three options—junior economist, administrative technician, and business analyst—have been reannounced and it's probable that about 20 other options will be announced in February to induce mid-year graduates to enter the Federal service.

It isn't necessary to list traffic fines of $25 and less on Civil Service applications despite the fact that the application blanks require listing of all "trivial" police charges. The commission changed the rules after the blanks were printed . . . Benjamin D. Hill is reported to have resigned as chief of the tobacco division of the Bureau of Foreign and Domestic Commerce . . . Chairman Ramspeck of the House Civil Service Committee will attempt to call up within three weeks his bill that would liberalize the Retirement Act.

Coast Guard appears to have developed the ultimate in civilian cooperation along the Mississippi River where it keeps land lights burning on the banks to guide night boats. Within 40 minutes the hundreds of lights up and down the long river can be doused in case of a blackout . . . People who worked for the Government during World War I are eligible for reinstatement now regardless of age if they have a civil service status . . . A test for Treasury enforcement officer will be given on November 22. Parole officers are sore because they were disqualified for the exam. Apparently, Treasury regards parole officers as soft-hearted. It much prefers tough insurance claim investigators.

Federal Security Administrator Paul McNutt reveals he will present a plan to the President that will call for the merger of National Youth Administration with Civilian Conservation Corps. The plan is understood to call for training youths for defense work and a health program that would keep them in trim to serve in the military forces.

Post Staff Photos

Last Night's Snapshots—The dance staged at Hay Adams House by Kappa Kappa Gamma was one of the items in last night's assignment book which could not be overlooked, as is plain to see at left. The G. W. U. sorority girls are (from left) Martha Brock, Cherry Frost, Gloria Rea and Betsy Royal. The Ninth Street Christian Church's "circus banquet" also was down for coverage. Patricia Comingore (center) appeared as "Sonja, the Snake Charmer." Gilbert Cortney (right), who played clown, entertains Johnsie Wright and Mary Louise Jones

Surprise Visit Brings Wounds

Tulsa, Okla. (AP).—Mr. and Mrs. Ross McElroy arrived from Buena, Wash., for a surprise visit with Mrs. McElroy's mother, Mrs. S. S. Miller, near here. Repeated knocks brought no response, so the couple attempted to break in. Mrs. Miller, who was in the yard trying to trap chicken thieves, heard the noise. She raised a shotgun and fired. The McElroy's wounds were many but slight.

With the Same Result?

Minneapolis (AP).—Chief Edward Hansen instructed his officers to be more courteous. Came a call complaining of noisy youths at a corner. The police acted but instead of reporting that "we told them to scram and they beat it," the report read: "We dispersed them with the admonition that it is wrong to congregate around corners.

D. C. Court Merger Bill Passed by House

7 Other Measures Affecting Capital Also Approved

A bill consolidating the Municipal and Police Courts here into a single tribunal was passed by the House yesterday, along with seven other pieces of local legislation.

One of the bill's major purposes is to relieve congestion in the traffic and jury branches of Police Court, currently faced with a backlog of 968 cases.

The merged courts, to be known as the Municipal Court of the District of Columbia, will retain all the powers of the Police Court, and those of the present Municipal Court will be increased to relieve the United States District Court of purely local litigation.

Appeals Court Provided

Besides adding extra judge to the new court, the bill also would set up a Municipal Court of Appeals, with three jurists. The merger will not affect the Juvenile Court nor the Small Claims Branch of the present Municipal Court.

Backed by the District bar and bench, the bill seeks to provide a more efficient management of both courts and a more flexible arrangement for assignment of judges. Thus, justices can be shifted wherever congestion arises.

All the judges would be placed on a uniform tenure of six years, appointment to be made by the President, with consent of the Senate. Salaries will be $9000 for associate judges and $9500 for the chief judge.

The bill originally required candidates for judge in the new court to have been residents of the District for the five years preceeding appointment, but at the request of Representative Sasscer (Democrat), of Maryland, an amendment was added making eligible also those persons who have practiced law in the District for five years previous to appointment.

Provisions of the act would become effective 45 days after its approval by the Senate and President.

Vagrancy Bill Changes

A second measure adopted by the House yesterday removes two objections from the vagrancy bill recently vetoed by the President because of vague definitions.

The bill was first introduced in the House, following a Congressional investigation into the District Police Department, in order to put teeth into the laws against known criminal elements.

The new bill is written so as not to affect persons who are victims of temporary misfortunes, as suggested by President Roosevelt in his veto. Added to the definition of vagrant are persons frequenting gambling places or establishments where liquor is sold without license.

Fire regulations in the District are strengthened by a third House-adopted bill, which authorized the District Commissioners to authorize ordinances, after public hearing, calling for proper egress, fire protection equipment and fire alarm systems. It was pointed out that the bill would give the Commissioners a free hand for speedy action in cases of national emergency.

Other Bills Passed

Other bills passed by the House yesterday include:

Provision of aviation education in senior high schools here beginning next September. The bill carries authority for the appropriation of $16,000 for hiring six teachers in aeronautics and putting into effect the Civil Aeronautics Authority ground school course for seniors, with regular graduation credits.

Amendment to the District code to change the title of assistant clerks of the District Court to deputy clerks, to conform with technical requirements as to clerks' signatures demanded by courts in other sections of the country.

Modification of the District Unployment compensation act, so that employers now paying a contribution of 2.7 per cent will from July, 1942, until July, 1943, pay from 1½ to 4 per cent, depending on employment merit-rating provisions.

Amendment of the District Revenue Act of 1939 which would correct minor deficiencies and improve the administration of the act.

Postlude

Rakhmaninov Is Honored At Concert

By Ray C. B. Brown

Eugene Ormandy conducts the Philadelphia Orchestra on Tuesday night in Constitution Hall. Soloist: Sergei Rakhmaninov. Program: Symphony No. 2 in E minor, Piano Concerto No. 4 in G minor (Rakhmaninov).

Conductor, orchestra and a crowded audience united in paying homage to Sergei Rakhmaninov last evening in Constitution Hall. A common enthusiasm animated musicians and listeners alike, and what would normally have been of no greater moment than the Philadelphia Orchestra's first Washington concert of the season turned into a memorable salute to the 68-year-old Russian composer. It was one of those occasions when one rejoices that honor is being conferred for signal achievement while the recipient is still in the hale autumn of his long and distinguished career.

BROWN

If there ever was a sincere tribute to a composer, it was embodied in the magnificent performance of Rakhmaninov's second symphony under the electrifying direction of Eugene Ormandy, whose reading was marked by a comprehensive view of the work as a whole, by sedulous treatment of details and by a stimulating energy in its projection. Every measure was vitalized with the glow of instrumental color, every phrase clarified in the flow of line and every dynamic stress given its proper value. These excellences were not missed by the aroused auditors, who recalled Mr. Ormandy three times to make sure that he fully realized their appreciation.

Rakhmaninov's E minor symphony belongs emotionally beside the B minor of Chaikovski, inasmuch as both contemplate the inevitability of death, yet they are separated by a gulf of temperamental difference. Chiakovski was wholly obsessed by his personal woe, sunk in his despair and abandoned to an utter pessimism. Rakhmaninov faces the experience of sorrow with a grave melancholy, but his courage is sustained by a sturdy spirit that denies the validity of defeat. In all music there is no more poignant viocing of loneliness than a passage in the first movement of the symphony, but that lament of the solitary soul is presently comfronted.

In the scherzo, which has a breadth of structure and a grandeur of design comparable to the scherzo of Bruckner's ninth, gloom is dissipated by the composer's saturnine sense of humor. He laughs at his own follies of introspective pain, and brusquely thrust aside the premonitions of tragedy. After this burst of sardonic mirth, the third movement expresses resignation, a mood of compartive peace strangely stirred by melodies of longing, resting pause before the final storming of the barrier between the temporal and the eternal. The last movement may be taken as the assertion of individuality; one hears the Olympian laughter of the gods at the efforts of puny man, but the mirth is sobered by the triumphant and noble proclamation of the soul's integrity.

Rakhmaninov was hailed with an ovation when he came on the platform to participate in the performance of his revised fourth concerto. Unfamiliarity with this work prevents any comment on the changes which have been made in the orchestration and in the recasting of the last movement. In contrast to the symphony, this concerto conveys a tranquillity of feeling and a detachment from care. There is a certain grimness in the vivacity the opening allegro, which is enlivened by flashes of humor.

Prominent Masons Attending Convention

Post Staff Photo

NOTABLES—Among the prominent Masons atending the convention here of the Supreme Council of the Scottish Rite of Freemasonry, Southern Jurisdiction, are (from left) James H. Brice, provincial grand master, Royal Order for the United States; John H. Cowles, grand commander of the Southern Jurisdiction; Melvin M. Johnson, grand commander of the Northern Jurisdiction; Harry G. Pollard, grand master, Knights Templar, and Thomas Laws, imperial potentate of the Mystic Shrine. They were pictured last night at the temple, 2800 Sixteenth Street Northwest

Scottish Rite Elects 224 to 33d Degree

Sen. Connally, Four From D. C. Among Those Honored at Supreme Council's Conclave Here

Senator Tom Connally, of Texas, and four District, five Maryland and six Virginia men were among the 224 Scottish Rite Masons whose election to the thirty-third degree was announced yesterday at the biennial session of the Supreme Council of the Southern Jurisdiction meeting here.

Another senatorial Mason honored was Lister Hill, of Alabama. He and 10 District men, 11 from Maryland and 12 from Virginia were among the 483 persons elected knights commander of the Court of Honor yesterday at the biennial session of the Supreme Council at the House of the Temple, Sixteenth and S Streets Northwest.

The Washington men elected to the thirty-third degree were Harry W. Beach, retired engineer, of 11 Rock Creek Church Road Northwest; Ralph H. Gauker, assistant passenger agent of the Seaboard Railway, 4441 P Street Northwest; Donald W. Graffius, Government Printing Office, 17 U Street Northwest, and Albert R. Merz, chemist, Bureau of Plant Industry, Department of Agriculture, 5116 Chevy Chase Parkway Northwest.

D. C. Men Honored

Those from the District elected knights commander of the Court of Honor are Charles E. Baldwin, Mishel G. Daoud, John H. Fuller, William R. Hines, William P. Jacobs, jr., William E. Schooley, Roy F. Stahlberg, Edward A. Thomas, Tyndall W. Wakeman and Thomas P. Schuler.

Virginians elected to the thirty-third degree are William H. Crone, jr., Portsmouth; Henry C. Neren, Roanoke; Robert H. Puckett, Richmond; William L. Sterling, Portsmouth; Roger C. Sullivan, Alexandria, and Glenn B. Updike, Danville.

From Maryland—Herbert C. Blake, James H. Dushane, Jacob S. New, Martin Roos and Neal A. Sibley, all of Baltimore. Knights commander are James F. Argabright, Charles W. Bodie, Wilmer M. Duncan, Charles F. Filler, Walter A. Frey, Louis Katz, Charles G. Reigner, Gottlieb Siegenthaler, Meyer E. Sinskey, Myron G. Tull, all of Baltimore, and William P. Rausch, of Catonsville.

Virginians Elected

Knights commander from Virginia are Hunter H. Akers, James Breakell, Floyd C. Frizzell, all of Roanoke; John C. Cox, Erdmann T. Stultz and Samuel E. Wade, all of Alexander; Delamater Davis, Clyde M. Halstead and John A. Martin, of Norfolk; Francis P. Gary, Dumbarton; Franklin A. Tyler, Phineas E. Wood, of Richmond.

The twentieth degree was conferred upon 40 District men last night by Robert le Bruce Council Kadosh with the entire membership of the Supreme Council together with 100 thirty-third degree Masons in attendance. The meeting was held in the Scottish Rite Temple, 2800 Sixteenth Street Northwest.

Tonight will be the investiture of the knights commander of the Court of Honor conducted by the brethren of Dalcho Consistory of Richmond, Va.

HOFFMANN UPHOLSTERERS
Furniture, refinishing, polishing, cabinet making and repairing.
Free estimates. Call COL. 5116
2447 18th St. N.W.

Zoning Changes Considered To Ease Housing Situation

Possible alteration of District zoning regulations through legislative action to permit operation of rooming and boarding houses in restricted residential areas as a measure to relieve the city's acute housing problem is being considered by the Commissioners.

Following a conference at the District Building yesterday, Commissioners John Russell Young and Guy Mason indicated they favored immediate steps to remedy the situation and announced they would probably ask Congress for special action.

They emphasized, however, that the proposed zoning law change permitting residents of A-restricted and A-semirestricted zones to open their homes to lodgers would not continue beyond the current defense emergency.

The Commissioners said reports had been received at the District Building that commercial operations of this type already are under way in certain restricted sections.

Have Hesitated to Act

But because of the unusual situation, the city officials said they had hesitated either to suggest police action or recommend zoning changes on their own initiative.

"We believe," said Commissioner Young, "that the best way to handle this is to ask Congress for authorization to waive the law pertaining particularly to this phase of our zoning policy."

A step was taken earlier in the year by the Zoning Commission to permit at least two roomers in dwellings in restricted areas. Under the new proposal, all restrictions would be discarded.

Although no specific date for submission of the plan to Congress has been set, the Commissioners said Corporation Counsel Richmond B. Keech would be instructed to draft the necessary bill.

Representative Stefan Intercedes

Representative Karl Stefan (Republican), of Nebraska, charged in a spech before the House yesterday that Government workers in Washington during the emergency are being "kicked from place to place."

Stating that thousands of young people are coming here, he declared: "Most of these young people, I feel, would be a lot better off if they had not come here, both financially and from a point of safety and comfort.

"They are being kicked about from place to place and are being gouged wherever gouging is possible by people in Washington who take cash from these workers for granted.

"These young people do not know from day to day whether they can remain in the rooming houses and homes in which they live because of the ever-changing rooming house system that exists here."

Legless Girl Accuses Husband Of Nonsupport

Michael F. Greene, 25, was indicted here yesterday on a charge of nonsupport filed by his wife, Martha Louise Geesling Greene, 23, legless girl who attracted sympathy widely during several years in which she was a patient at Emergency Hospital.

The girl was hurt in fall 16 years ago and the injury eventually caused removal of her legs. She and Greene met, through a telephone call in July, 1940, and were married September 14.

Detective Allan B. Baker, of the District Attorney's staff, said the girl told him she gave Green $625 in Government bonds, $300 in cash and her typewriter, following which he disappeared in August of this year.

Citizens Forum Is Sponsoring Defense Rally

The Citizens Forum of Columbia Heights announced last night it was sponsoring a neighborhood civilian defense rally Saturday at 8 p. m. in the Columbia Heights Christian Church, with arrangements made for an attendance of 800 area residents.

The announcement followed the association approval of the District civilian defense program. The unit also went on record opposing the proposed increase in water charges and favoring the health department rodent control program.

Petworth

George W. Potter was reelected president of the Petworth Citizens Association for the fourth time last night at the organization's annual election of officers.

Other officers elected were: Harvey O. Craver, first vice president; Senes B. Passmore, second vice president; Raymond E. Gable, secretary; Thomas R. Manning, assistant secretary; Horace J. Phelps, financial secretary Joseph H. Grosman, corresponding secretary; John S. Hamill, treasurer; George E. Hudson, jr., sergeant-at-arms. Craver and Ernest F. Henry were named delegates to the Federation of Citizens Associations.

The association approved the plan prohibiting parking on principal streets during the peak hours in an effort to improve traffic conditions here.

Established 1895
LOUIS ABRAHAMS
LOANS ON JEWELRY
3282 R. I. Ave. N.E.
Cash for Your Old Gold
711 G St. N.W.

RUGS WASHED
9x12 } $2.50
8x10 }
EMPIRE RUG CLEANERS
Phone NOrth 1441
4611 Wisconsin Ave. N.W.

9x12 CLEANED $1.50 RUGS 9x12 WASHED $2.75
Repairing—Storing
All Rugs Fully Insured
★ Call Mich. 4846 ★
STAR CARPET WORKS
3316-3318 P Street N.W.

LOANS
75 years of buying, selling and lending on diamonds, jewelry, etc.
Liberal Loans at Lowest Possible Rates
CASH FOR OLD GOLD
Government License Est. 1866
E. HEIDENHEIMER
LOAN OFFICE 1215 H St. N.W.
Soul King St. NA. 1527
ALEXANDRIA, Va.

RUGS Cleaned Repaired—Stored
Any 9x12 or 8x10 rug thoroughly cleaned and hand shampooed $2.50
Oriental Rugs 9x12 or 8x10 $3.50
Free Insurance
Phone MEtropolitan 4161
Standard Carpet Cleaning Co.
716 12th Street N.W.

TUXEDOS
Full Dress—Tuxedos—Cutaways—with Striped Trousers. Complete accessories. All sizes. Latest styles.
FOR RENT
M STEIN & CO.
1714 L ST. N.W.
At Conn. Ave.
NA. 2455

RUGS WASHED
Complete Insurance Protection
Washington's Most Up-to-Date Rug Cleaning Plant. Fireproof Storage
2.75 8x10 9x12
NAtional 2985
Capital Carpet Cleaning Co.
1216 Mt. Olivet Rd. N.E. NAt. 2985

DELICIOUS QUICK!
FRIED CHICKEN
$1.10
12 to 14 pieces of Dixie Hot fried chicken packed in a loaf of toasted French bread.
Add 15c for Delivery
Roast Chicken.....$1.60
Potato Salad.....20c pt.
Crisp French Fries.....10c pt.
DUPONT 3829
DIXIE CHICKEN SHOP
913 14th St. N.W. DUpont 3829

HEADQUARTERS IN WASHINGTON FOR
Nationally Famous
GRUEN WATCHES
$1 WEEKLY

Two beautiful New Gruens. The lovely "LARKSPUR" for women. The handsome "POWEL" for men. Both have 15 jewels and in 20-year gold-filled case (fully guaranteed). $29.75 Plus Tax
PAY AS LITTLE AS $1.00 WEEKLY!

Sydney Selinger Says:
Pick your watch from our large stock of the world's most honored time pieces. See and compare them all. HAMILTONS, ELGINS, WALTHAMS, GRUENS, BULOVAS. PAY AS YOU EARN. Just $1 Weekly.
"Look for the Big Clock"
SELINGER'S
CREDIT JEWELERS
818 F STREET N.W.

Nelson B. Bell About the Showshops

Dunkirk Is Evacuated Again on the Screen

Thundering Climax Marks "Yank in R. A. F.;" Brock Pemberton Has Another One Cooking Bits of News and Gossip of the Theater

ONCE THEY PUT THE SHUTTERS UP on "Honky Tonk," something called "A Yank in the R. A. F." will be coming along to the screen at Loew's Palace Theater.

As the eagle-eyed Mr. Frederick C. Othman recently reported from Hollywood, when an audience is not looking at Betty Grable's legs it will be watching Tyrone Power "heeling" the war wounds of the embattled British as a flip Young American two-timer, who gets into the thick of things by ferrying bombers from Canada over to the other side. While the molten passion that sears the souls of the crass young pilot and the darling dancer of the swanky London floor show forms the excuse for the examination of the Royal Air Force, in preparation and action, it by no means supplies the picture's biggest "bang." That comes with an astonishingly realistic depiction of the evacuation at Dunkirk.

TYRONE POWER

Twentieth Century-Fox both literally and figuratively shot the works on this sequence. It is, of course, a gruesome and gory business, but comes off with such probable fidelity to fact that those at yesterday's preview might have been discovered surreptitiously going over themselves in an anxious search for bullet holes—even Group Capt. A. F. Lang, of the R. A. F., and the five charming young ladies of the W. A. A. F., who were present.

So that takes care of that. I mean, up to yesterday the week of November 3 had presented a yawning void in the National Theater bookings between next week's "Blithe Spirit" and the Theater Guild's "Papa Is All," on November 10. Nat Dorfman, breezing into town in the wake of his boss, Max Gordon, plugged up that hole with bundles of art and literature devoted to the Gordon production of "Junior Miss," now sandwiched in between the two. Without knowing anything about the story, this new comedy has plenty to recommend it. It was written by Jerome Chodorov and Joseph Fields, authors of "My Sister Eileen;" it also is produced by Max Gordon, responsible for this week's "The Land Is Bright," and was staged by Moss Hart. In the cast will be such as Philip Ober, Alexander Kirkland, Patricia Peardon, in the title role; Matt Briggs, Francesca Bruning and others of the top flight.

Where Credit Is Due

What the paragraph deadline necessities deleted from yesterday's review of "The Land Is Bright" had to say was this: "Ruth Findlay, as a pitiful victim of the Kincaid ruthlessness; Flora Campbell, remembered from 'Glamour Preferred'; Muriel Hutchinson, G. Albert Smith, Louise Larabee and Arnold Moss, in the dual role of Count Waldemar Czarniko, father and son, contribute richly to the imposing ensemble." They do. Especially Miss Campbell, whose voice is one of the most delightful in the theater and her performance ditto. And another thing. Diana Barrymore quite obviously has inherited all of the gifts for the footlights suggested by her name. Well, almost all.

Among those in Monday night's audience at the National, in addition to Producer Gordon and George S. Kaufman and Edna Ferber, the authors, was Brock Pemberton, whose "Cuckoos on the Hearth" —"Two Story House" when Washington saw it—is still winging along on Broadway to constantly increasing business, despite doleful prophesies of its early demise. Mr. Pemberton also has a three-generation play of American life up his sleeve. By Jules Eckert Goodman and not at all in the mood of "The Land Is Bright" he would have you understand.

"Great Guns," the Laurel and Hardy "comeback" comedy that has been pushed around for weeks now, seems on the verge of getting a downtown showing. It has bobbed up again in the Metropolitan announcements as the attraction opening Friday, barring acts of God and further fiddling with the booking sheets.

The Civic Wheels Keep Turning

With "The American Way," by Kaufman and Hart, already sufficiently mentioned in these dispatches, resuming its run at Wardman Park Theater tonight, another cast of Washington Civic Theater players is busily engaged in rehearsals of Robert Ardrey's "Thunder Rock," second offering of the season. It is grapevined to the desk that Murray Sheehan, the mayor of Mapleton, Ohio, in "The American Way," walks off with the biggest hand of the evening at every performance. Probably because he hails from Hamilton, Ohio, and knows what verbal plumage a Buckeye mayor wears.

When the Hiser Theater, Bethesda, Md., opens the Australian feature, "Forty Thousand Horsemen" today, it will be supported by an all-Australian bill of short subjects. "Horsemen," incidentally, was produced by Charles Chauvel, a nephew of Lieut. Gen. Chauvel, Australian cavalry commander.

Only-With-Thine-Eyes Note

A martinet deadline imagines it was an elegant luncheon they drank at the Variety Club yesterday, following the preview screening!

What the Title Means, No Doubt

IRENE DUNNE AND PRESTON FOSTER
as they will be seen in their demonstration of what to do about "Unfinished Business," coming to the screen at RKO-Keith's Theater tomorrow. That business might have been easier to finish had it not been for Robert Montgomery, who completes the picture's stellar triumvirate

HEDDA HOPPER

A Profitable Venture

Hollywood, Oct. 21.

Aileen Hamilton's been here four months from England, making her home with her brother, Writer Ian McClellan Hunter. Told him an idea for a story, "Nothing Ventured." They collaborated on it, and have sold it for $20,000 to M. G. M. for Lana Turner. Aileen's the gal who starred with Georges Carpentier in the French picture "Femme et Sport" some years ago.

DOROTHY LAMOUR

Brod Crawford and wife, Kay Griffith, are having such fun furnishing their new home. The other day Kay went alone to an auction. Brod was working. She wanted a copper kettle, mirror and a clock. Every time she'd bid, a woman in the back of the room would outbid her, which went on and on. Finally she gave up in despair. Then as she was leaving, Helen Broderick, her mother-in-law, stepped up to her and presented all three to her as a house gift. After this they'll go together and save something for baby's shoes.

When Writer Bradbury Foote casually met Stanley Givens, handsome former fighter, and said to him, "Have you ever been in pictures?"—nobody laughed longer than Givens. But Foote was so convinced he had the makings of an actor that he put him under contract, groomed him at little theaters back East, and Givens gets his first chance under the direction of Edward H. Griffith, who made Stirling Hayden a star.

When Veronica Lake showed at Ciro's in a black lace evening gown, photographers crowded her for fashion pictures. What picture-snappers didn't know was that the garb was an eighteenth century Viennese dress Veronica had worn in "Sullavan's Travels." Time marches on, but backwards . . . Kidding Dorothy Lamour on "The Fleet's In" set, Director Victor Schertzinger said, "My mother took me to see your first picture. It was so long ago you wore a bustle under your sarong."

When I asked Charlie Ruggles who would costar with him in "Powder Town," he said, "Twenty tons of TNT, and you know what a camera-hog a barrel of gunpowder can be."

With so much dog kidnaping going on, Hedy Lamarr was frantic when her kitten "Spunky" disappeared. Two days later a meow revealed him in the garbage can, into which he'd fallen and didn't start beefing till all food disappeared.

Some people are just plain foolhardy. Bob Murphy's gone and published a book entitled "Women Can't Cook!" . . . Believe it or not, Mickey Rooney actually sat still for three hours for Peter Fairchild, who's doing his portrait in oil.

Dick Purcell has entered a local football contest under an assumed name so in case he wins he won't have to 10 per cent his agent . . . When Dorothy Comingore was taken off a plane ill at Wichita airport, a card was slipped into her hand which read, "If anything happens to you, call me—Tom Jones, Mortician."

Now that those "weekend leaves" for draftees are in the groove, Patricia Morison's campaigning for volunteers to adopt a draftee for Christmas. Says the kids who are too far away from home need more than turkey and plum pudding to fill that aching void. Nice going, Pat!

Joe E. Brown's been scribbling like mad on his autobiography, but when I asked how it was coming, he said, "Oh, I haven't been born yet—I'm just laying the background."

LEONARD LYONS

Broadway Potpourri

New York, Oct. 21.

The President's declaration in favor of LaGuardia is expected to be made 5 days before election, at a White House press conference . . . Peter Donald, the radio actor who imitates Charles A. Lindberg's voice for the March of Time broadcasts, is joining the Fight for Freedom Committee . . . Edward G. Robinson's one big concern in New York now is preserving Townsend Harris Hall, the high school from which he was graduated—and which now is engaged in a budget-dispute for funds with which to continue . . . Constance Bennett and Gilbert Roland already have selected a name for their baby, whose arrival is expected in February. If it's a boy, he will be named "Christopher;" and if it's a girl, she will be named "Christina."

CONSTANCE BENNETT

The critics who reviewed the premiere presentation of Mrs. Lytlle Hull's New Opera Co. were unanimous in their praise of the 20-year-old coloratura, Andzia Kuzak, who played the soubrette role. She immediately received a number of movie offers, all of which were spurned by her manager, veteran John T. Adams . . . Adams, who once represented Caruso, Ruffo and Tetrazzini, is resolved that his young discovery shall concentrate only upon an operatic career . . . He found the girl in the midtown sector—only a short distance away from the Forty-fourth Street Theater where she made her debut this week. Adams had gone to a local recording studio and heard her voice through a loud-speaker. He roamed the building until he found and signed her.

For the first time in the history of the Screen Writers Guild the Red Question will come out into the open at the officers' election on November 12 . . . When the Savoy Hotel was bombed in London, one month ago, and there were 11 casualties, the concierge rushed through the lobby, after the smoke had cleared away, and reassured the guests: "Don't be alarmed. It's only the staff" . . . Four local chemistry professors—two from N. Y. U. and two from C. C. N. Y.—have discovered "liquidair," a new heatless liquid for permanent waves

Graham Miller, cousin of Lord Halifax, returned to England this week. He visited the Copacabana, where he met Monte Proser—who said: "Gee, but I'd like to go back to London with you" . . . Miller appraised him, and finally decided: "No. Too light" . . . Proser flexed his muscles and asked: "You mean—I don't weigh enough?" . . . "No—by 'too light' I meant your complexion," said Miller, "because the only way I could get you into London would be if you were an Indian."

Professional tennis matches will be presented at Manhattan Center, starting November 2 . . . Karel Koseluh, former world's pro champion, will compete against Berkeley Bell in the first matches . . . Bruce Pinter, White House correspondent for the Herald Tribune, has resigned to become national affairs editor of Newsweek . . . When Gene Autry visited the Castleholm he was asked why he never kisses the heroines in his picture, "My kid fans wouldn't like it," the cowboy star explained. "They'd think I'm a sissy" . . . The Museum of Modern Art will start offering swing concerts on November 5. The musicians will go to town on lyres, flutes, harpsichords and other instruments of old, with Maxine Sullivan doing the vocals.

In preparation for Sunday's two-way broadcast of "The Wookey" to England, WOR's censor wanted to eliminate those portions of the play which stressed 'Orace Wookey's opposition to Chamberlain's war policy. But the British assured the censor that it would be quite all right . . . M. G. M. has signed Allen Rivkin to a 1-year contract, after reading the excellent script he delivered on "Joe Smith, American." This is the story which Academy Award Winner Dore Schary had planned to write and direct before Metro made him an executive producer. Schary took no chances, and assigned the story to Rivkin . . . Prof. R. H. Tawney, of the University of London, who will speak next Saturday at the Edison Hotel for the Union for Democratic Action, will remain here after his lectures, attached to the British Embassy.

While Jay Franklin, the New Deal columnist, was gathering material for his Click article, "Total Defense," he encountered a former member of the Hoover administration—who told him: "New Dealers. Humph . . . with your SEC's and TVA's and CCC's and PDQ's. Just what have your alphabetic agencies done for this country outside of getting us deeper into debt?" . . . "Well, for one thing," said Franklin, "the CCC has put the country back into such a shape that the Indians will recognize it the next time we try to give it back to them—as in 1929."

Versatile Actors

Walter Huston is cast as a suave but sinister devil and Edward Arnold as Daniel Webster in "All That Money Can Buy," which also features Anne Shirley and James Craig.

Sings and Dances

Mary Beth Hughes has a fine contralto voice and is adept at classical dancing.

LOUELLA O. PARSONS

A Star Comes Out of the Valley

Hollywood, Oct. 21 (INS).—The most talked of picture of the day is "How Green Was My Valley." Not only are there raves for Roddy McDowall but for Maureen O'Hara and Walter Pidgeon as well. So Darryl Zanuck has good reason for feeling that the O'Hara girl will be hailed as one of Hollywood's leading actresses after the picture is released. Maureen, who is back now from Reno with her divorce and her health (she had an appendectomy), was told today that her next assignment is "To The Shores of Tripoli."

DEANNA DURBIN

The Marines land with a vengeance in this movie, with John Payne and Randy Scott teamed as a couple of these hardboiled lads. Glorifying the Marines reminds me of "Tell It to the Marines," granddaddy of them all. Lon Chaney and Wally Beery hurled the insults in that one

Deanna Durbin isn't the only one in trouble at Universal. Mischa Auer is begging for his release. He says that he has been loaned out to other companies and Universal has been paid five times his salary. For instance, he says, Edward Small is paying Universal $5000 while he still continues to get his regular salary. But what really brought on the trouble was not so much the matter of loan-outs as it was Universal's refusal to let him go to New York and do a show. Says Mischa: "When my option came up I was supposed to receive an increase, but instead of a raise they asked me to take a cut, so now I think it is a good time for us to say goodbye—besides I do get only bits at Universal."

Just between us, Universal sent for 15-year-old Gloria Warren, Warner juvenile songbird, to talk over the role in "They Lived Alone," the abandoned Deanna Durbin picture. Just between the thousands of us, I can't see how a girl who has had so little experience could step into a star's part, but, be that as it may, the conferences are on. Speaking of Deanna—Vaughn Paul tells me that his bride made no demand to make outside pictures. What she wants is to have something to say about her stories and directors.

Rita Hayworth is really thrilled over being given the Alice Faye spot in "My Gal Sal," for in it she sings, wears gorgeous clothes and goes as completely glamorous as she did in "Blood and Sand," the first time she played a glamour girl. She and Darryl Zanuck were discussing the picture at the Joan Bennett party and he told me Fritz Lang, who turns out good pictures, will direct Rita. She was borrowed, of course, from Columbia, because at the moment they had no picture for her. Amazing how the little Hayworth girl shot to the top in 1941. Few actresses have become as popular all of a sudden as she did after being on the screen for so long.

Film Table

Earle—"You'll Never Get Rich," at 11 a. m., 1:40, 4:25, 7:10 and 9:55 p. m. Stage shows at 12:55, 3:45, 6:30 and 9:15 p. m.

Capitol—"International Lady," at 10:45 a. m., 1:30, 4:20, 7:10 and 10 p. m. Stage shows at 12:55, 3:40, 6:30 and 9:20 p. m.

RKO-Keith's—"This Woman Is Mine," at 12:05, 2:30, 4:55, 7:20 and 9:40 p. m. "March of Time," at 11:45 a. m., 2:10, 4:35, 7 and 9:20 p. m.

Palace—"Honky Tonk," at 11:55 a. m., 2:20, 4:45, 7:15 and 9:40 p m.

Metropolitan—"One Foot in Heaven," at 11 a. m., 1:05, 3:10, 5:15, 7:20 and 9:40 p. m.

Columbia—"Smilin' Through," at 11 a. m., 1:10, 3:20, 5:30, 7:40 and 9: 50 p. m.

Fox—"Quiet Wedding," at 11 a. m., 12:30, 2:20, 4:10, 6, 7:50 and 9:40 p. m.

Little—"I Met a Murderer," at 11 a. m., 12:50, 2:40, 4:30, 6:15, 8:05 and 9:55 p. m.

Trans-Lux—Newsreels and shorts. 10:15 and 11:30 a. m., 12:45, 2, 3:15, 4:30, 5:45, 7, 8:15, 9:30 and 10:45 p. m.

Ambassador—"You'll Never Get Rich," at 1:30, 3:30, 5:30, 7:30 and 9:35 p. m.

Tivoli—"When Ladies Meet," at 1, 3:10, 5:20, 7:30 and 9:45 p. m.

Calvert—"When Ladies Meet," at 1, 3:10, 5:15, 7:25 and 9:35 p. m.

Penn—"Navy Blues," at 1, 3:05, 5:10, 7:20 and 9:25 p. m.

Open Air—"Moon Over Miami," at 7 and 10:20 p. m. "Captain Caution," at 8:50 p. m.

AMUSEMENTS

NATIONAL
TONIGHT AT 8:30
Mats. Today & Sat. at 2:30
MAX GORDON presents
THE LAND IS BRIGHT
A New Play by
GEORGE S. KAUFMAN & EDNA FERBER
"EFFECTIVE THEATRE . . . BOLD AND HUMOROUS ENTERTAINMENT."—Nelson B. Bell, Washington Post.
EVES., 55c to $2.75; MATS., 55c to $2.20
NEXT WK. BEG. MON.—Seats Today.
JOHN C. WILSON presents
CLIFTON WEBB · PENNY SINGLETON · LEONORA CORBETT · MILDRED NATWICK
BLITHE SPIRIT
An Improbable Farce by
NOEL COWARD
Evenings, 55c, $1.10, $1.65, $2.20, $2.75
Mats., 55c, $1.10, $1.65, $2.20 (tax incl.)

Held Over— Today & Tomorrow
INTERMEZZO
SIDNEY LUST'S
BETHESDA

WARNER BROS. THEATRES
EARLE
Last 2 Days
Doors Open 10:30 a.m. Feature at 11:00-1:40-4:25-7:10-9:55
Fred ASTAIRE · Rita HAYWORTH
in Columbia's Dazzling
"YOU'LL NEVER GET RICH"
Songs by COLE PORTER
- Plus on the stage -
IN PERSON
Willie West & McGinty · Phyllis Coll
The Billingsleys · and the Rockettes
COMING FRIDAY
The "MUST" Picture of 1941!
IDA LUPINO · LOUIS HAYWARD
in Columbia's Hit
"LADIES in RETIREMENT"
And on Stage—IN PERSON
EQUILLO BROS.-4 SAMUELS-JACKIE MILLS
FAYNE & FOSTER also ROXYETTES

METROPOLITAN
Doors Open 10:30 a.m. Feature at 11:00-1:05-3:10-5:15-7:20-9:40
Last 2 Days
3rd and Final Week Downtown
Fredric MARCH · Martha SCOTT
in Warner Bros. New Achievement
"One foot in Heaven"
COMING FRIDAY
Your Favorite Nitwitz Give You the Blitz!
Stan LAUREL · Oliver HARDY
In A 20th Century-Fox Hit
"GREAT GUNS"

AMUSEMENTS
COMING! NOV. 4th-16th
13 Nights—3 Mats.
Phone RE. 4020 for Reservations
ICE FOLLIES OF 1942
Prices: Nights, $1.10, $1.50, $1.65, $2.20, $2.75 and front row rinkside, $3.30 inc. tax. Matinees, 55c, $1.10, $1.50, $2.20 and front row rinkside, $2.75 inc. tax.
RIVERSIDE STADIUM
26th & D Sts. N.W.

ALL STATES CLUB
DANCES
TONIGHT AND EVERY WED., FRI. AND SAT. NITES
Washie Bratcher's
14-piece orchestra
Hotel Washington
9:30 to 1 Admission 55c & 75c
VISITORS WELCOME

FIRST Washington Showing!
"I MET A MURDERER"
28c to 5:30 Little 9th above F

IN PERSON
GRACIE FIELDS
HARRIET HOCTOR • other STARS
SAT. NITE, Nov. 1 • Tickets, NA. 7332
Constitution Hall

PiX THEATRE
Phone REp. 0500
13th St., N.W.
ENTRANCE ON NEW YORK AVE.
MARGARET LOCKWOOD
STAR OF "NIGHT TRAIN"
in "QUIET WEDDING"
Washington's Newsreel Theatre
TRANS-LUX
ATLANTIC CRISIS: The Windsors! Brazil Threat; Navy 14, Cornell 0, others.
ADMISSION 27c. TAX 3c

AMUSEMENTS
Constitution Hall, Next Sunday Aft'n, 4 P. M.
ARTUR RUBINSTEIN
"The Pianistic Bombshell"
Seats Now: $1.10, $1.65, $2.20, including tax
Mrs. Dorsey's, 1300 G St. (Droop's). NA. 7151

GAYETY
2 CONT. MATS DAILY
BURLESQUE
VALERIE PARKS
NEXT WEEK MARY JOYCE
EVES 8:30 SEATS

AMUSEMENTS
PALACE
NOW . . . DOORS OPEN 10:45
CLARK GABLE
LANA TURNER
in M. G. M.'s
"Honky Tonk"
Coming
Tyrone Power · Betty Grable
"A YANK IN THE R. A. F."

AMUSEMENTS
MAJOR BARBARA IS THE BEST PICTURE I EVER DREAMED UP!
Loew's CAPITOL
Starts THURSDAY
The author, the producer, and the star of "Pygmalion" bring you its funnier and wittier successor
GEORGE BERNARD SHAW'S
"MAJOR BARBARA"
She changed her mind about love . . .
Starring
WENDY HILLER
Rex HARRISON • Robt. MORLEY
Stage
"NAVAL SALUTE"
A Bang-Up 21-Gun Naval Revue
FRANK GABY
CAPITOLIANS 24 VOICE MALE CHORUS
Marian BELETT & ENGLISH Bros.
RHYTHM ROCKETS
Plus "A NIGHT at SLOPPY JOES'-"UNDERSEA BALLET"
2 Stage Spectacles
G.B.S. THIS IS ONE OF OUR BEST STAGE IDEAS!
ENDS TODAY • ILONA MASSEY • GEORGE BRENT in "INTERNATIONAL LADY"
Stage . . . HAL SHERMAN • ROSITA RIOS

Loew's COLUMBIA
Starts THURSDAY
SONJA HENIE · JOHN PAYNE
'Sun Valley Serenade'
GLENN MILLER and his ORCH.
ENDS TODAY • Jeanette MacDONALD • Brian AHERNE in "Smilin' Through"

AMUSEMENTS
THE FIGHTING ANZACS!
THRILLING! BATTLING! LOVING!
40 THOUSAND HORSEMEN
with GRANT TAYLOR • BETTY BRYANT
★★★ "Tippo for a brawling, boisterous entertainment!"—New York Times
STARTS TODAY
HISER-BETHESDA

RKO KEITH'S
A WASHINGTON INSTITUTION
STARTS TOMORROW
DOORS OPEN AT 10:45 A.M.
In every woman's life there is . . . unfinished business
UNIVERSAL PICTURES presents
Irene Dunne
Robert Montgomery
in
UNFINISHED BUSINESS*
with
Preston Foster
* Another Masterpiece from Director Gregory La Cava
Added . . . NEW . . . MARCH OF TIME . . . "Sailors With Wings"
Now . . . LAST DAY . . . "THIS WOMAN IS MINE"

Coward Farce, 6 New Films On Horizon

"BLITHE SPIRIT." Noel Coward's "improbable farce" opens a week's engagement prior to New York Monday evening, at the National Theater, with Peggy Wood, Clifton Webb, Leonora Corbett and Mildred Natwick in the stellar roles. The facile playwright's latest whim concerns a novelist whose first wife is summoned from the great beyond by a sulking medium to torture his second wife. The play is a current London hit. Phyllis Joyce, Philip Tonge and Jacqueline Clark are in the supporting cast, directed by Producer John C. Wilson. Matinees Wednesday and Saturday.

Capitol

"MAJOR BARBARA." George Bernard Shaw's second play to reach the screen arrives at the Capitol with Wendy Hiller, star of the earlier "Pygmalion," in the title role. Others in the story of the Salvation Army lass include Rex Harrison, Robert Morley, Robert Newton and Emlyn Williams. Honoring Navy Day, the stage revue gives a "Naval Salute," with Frank Gaby, the ventriloquist, sharing top honors with a 24-voice male chrous and the Rhythm Rockets. Opens tomorrow morning.

Earle

"LADIES IN RETIREMENT." The popular "thriller" play comes to the screen with Ida Lupino and Louis Hayward in the costarring roles and Elsa Lanchester and Edith Barrett playing the housekeeper's depraved sisters whose plight eventually is to drive her to murder. The stage revue will present the Equillo Brothers, the Four Samuels, Jackie Miles, Fayne and Foster and the Roxyettes. Opens Friday morning.

RKO-Keith's

"UNFINISHED BUSINESS." Irene Dunne and Robert Montgomery are costarred in this light comedy of a small-town singer who comes to the big city. Preston Foster, Eugene Pallette, Dick Foran, Esther Dale and Walter Catlett are featured. Celebrating Navy Day, Keith's has secured prereleased privilege for the "March of Time's" newest production, "Sailors With Wings," picturing the means whereby the emergency training program will produce 50,000 airmen. Open tomorrow morning.

Metropolitan

"GREAT GUNS." Stan Laurel and Oliver Hardy are reunited as a comedy team in this latest of the selective service army commedies. Also in the cast are Sheila Ryan, Dick Nelson, Edmund MacDonald, Charles Trowbridge, Mae Marsh and Russell Hicks. Opens Friday morning.

Little

"I MET A MURDERER." "This English film tells the story of a farmer who murdered his shrewish wife and of the woman novelist who falls in love with him after having aided him simply to gain material for a story. Filmed entirely in the English countryside, it features James Mason, who wrote the story, and Pamela Kellino. Opens this morning.

Hiser

"FORTY THOUSAND HORSEMEN." Most ambitious film to come from the Australian studios, this story of the Anzecs in Egypt during World War I is played by an unfamiliar but promising cast, of whom two already have been signed by Hollywood, Betty Bryant and Grant Taylor.

Civic

"THE AMERICAN WAY." The Washington Civic Theater's widely praised production of the George S. Kaufman-Moss Hart spectacle resumes its run this evening at the Wardman Park Theater at 8:45. Performances Wednesday, Thursday, Friday and Saturday evenings this week and next. Tickets downtown at Jordan's Box Office.

Columbia

"SUN VALLEY SERENADE." The Sonja Henie musical, with its setting at the famed Idaho resort, returns for a second run on F Street with John Payne, Milton Berle and Glenn Miller's orchestra in the other leading spots. Opens tomorrow morning.

Pix

"QUIET WEDDING." The English "surprise" hit will continue for a second week at the newly refurbished theater at New York Avenue and Thirteenth Street. Margaret Lockwood, star of "Night Train," has the central role in this story of a couple who wanted a small wedding, but whose families' wishes came first.

Palace

"HONKY TONK." The Clark Gable-Lana Turner adventure yarn of the pioneer West continues into its third week at the F Street house, with Frank Morgan, Claire Trevor, Marjorie Main and Albert Dekker featured.

Trans-Lux

"CHOST TREASURES." Death Valley's hidden gold and the attempts made through the years to locate it are pictured in the newsreel theater's central short subject. Also on the bill are "Glimpses of Washington State," a Fitzpatrick Travelogue; "Steeds and Steers" and "A Good Time for a Dime," a Disney cartoon.

Gayety

"SWINGTIME." May Joyce is the headline attraction of the incoming burlesque revue opening Sunday afternoon. Bob Carney and Al Golden, jr., comedians; Gypsy Nina and Wynette, display artistes; Bob Ridley, singer, and Cosmo and Anita, ballroom dancers, have other leading assignments. Midnight performances Saturday nights.

Open-Air

"ROSE OF WASHINGTON SQUARE." Alice Faye is the star of this musical film, revived as a companion piece to "They Dare Not Love," a drama with Martha Scott, opening a three-night run tomorrow evening at the drive-in theater.

Roosevelt High

"THE LIBERTY BELLES." Latest of the musical revues sponsored by the District Defense Entertainment Committee gives a preview performance this evening only at 8:30 in the auditorium of Roosevelt High School, Thirteenth and Upshur Streets Northwest.

'Shocked' Part

Radio Script Cut, Asserts First Lady

At her press conference yesterday Mrs. Eleanor Roosevelt placed responsibility on the National Broadcasting Co. for cuts in her broadcast Sunday night that eliminated shocked reference to the story that German girls were told it was their duty to have children by German soldiers whether they were married to them or not.

The First Lady, who was quoted in the press as having said "it took her breath away" to hear about such conditions in Nazi Germany, said she wrote a script for her weekly broadcast that was too long and the staff of N. B. C. cut it at rehearsal.

Queried about politics in civilian defense, Mrs. Roosevelt said that as far as she could see there was none.

It has been the policy of the Office of Civilian Defense, she explained, not to invite any political clubs or pressure groups to conferences.

Of reports of squabbles in civilian defense inspired by politics, Mrs. Roosevelt said, however, that she thought it natural, and that unless the situation becomes even more grave friction of that sort might be expected.

Yesterday Mrs. Roosevelt received the ladies of the Scottish Rite as well as the delegation of Argentine deputies here. Today she will spend most of the day at the National Resources meeting.

On Thursday the Office of Civilian Defense, of which Mrs. Roosevelt is an official will spend much of its time on youth problems. In the evening the First Lady will attend the Federation of Women's Club forum.

On Friday she will be in New York and expects to attend the Labor Education Services, fiftieth anniversary celebration. On Saturday she will attend the Conference of the Women's Trade Union League in New York and that evening will attend the Foreign Policy Association Forum at the Waldorf-Astoria, of which Gen. Frank McCoy is head.

Kin, Charity Get $725,000 Walker Estate

William H. Walker, 73, realty man who died October 16, left his estate of more than $725,000 to relatives and to charity, his will disclosed in the District Court yesterday.

Justice Jennings Bailey appointed the National Metropolitan Bank, Attorney Walter C. Clephane and Mr. Walker's grandson, Robert J. Walker, to collect the obligations due the estate and to take care of the Walker real estate business. They had been named trustees in the will.

The estate included $107,271.25 in personal property; a half interest in the building at 119 D Street, valued at $225,000; the Walker Building, 734 Fifteenth Street Northwest, valued at $350,000; 30 acres of land in North Chevy Chase, valued at $30,000, and the house at 5721 Western Avenue, valued at $15,000.

Cash bequests included $2,000 each to Children's Hospital, the Episcopal Ear, Eye and Throat Hospital and the Church Orphanage Association of St. John's Parish.

Mr. Walker directed that the bulk of his property be held in trust. Of the income, one-third, but not more than $10,000 a year, is to be given to a daughter, Mrs. Elizabeth Ashfield McCulloch, of Cannes, France, and an equal amount to Robert J. Walker.

The Church Orphanage Association is to receive one-sixth the trust income, but not over $5000 a year. Mrs. Blanche P. Litcinger and Mrs. Robert J. Walker are each to receive one-twelfth of the trust income, but not more than $2500 a year.

Twenty-one years after the death of the last of these beneficiaries, the estate is to be divided, one-fourth to the Church Orphanage Association and three-fourths to the descendants of Robert J. Walker.

Services Held For Dr. Denys, Retired Cleric

Funeral services were held yesterday in the Bethlehem Chapel of the Washington Cathedral for Dr. F. Ward Denys, prominent retired Episcopal clergyman, who died last Sunday at his summer home at Blue Ridge Summit, Pa.

Dr. Denys, 81, held pastorates in New York City, Baltimore, and other places, and was interested in the work of the National Cathedral foundation.

He was a close friend of the late Right Rev. Alfred Harding, second bishop of Washington, who served from 1909 to 1923. Dr. Denys was among the largest anonymous contributors to the Cathedral's work, a Cathedral spokesman said. Interment was private. Dr. Denys made his winter home at 1733 I Street northwest.

28 Hurt When Express Train Hits Local

By the Associated Press

Rahway, N. J., Oct. 21.—At least 28 persons were injured, none critically, when a New York-Washington express, the "Embassy," plowed into a New York-Philadelphia local today on the Pennsylvania Railroad's main line.

Two cars of the westbound local were overturned and an electric locomotive and one coach were virtually demolished.

A worse accident was averted when the second car of the local, which absorbed most of the blow, was pinned against a steel pillar, preventing a roll down a 30-foot embankment. The first part of the local had taken a switch onto the express' track and was trying to back off when struck.

Railroad officials said at Philadelphia that the motorman on the local failed to observe a stop signal 365 feet from the switch where the crash occurred, near the Rahway station.

A spokesman said the motorman, E. Adams, of Upper Darby, Pa., had stopped at the station to take on and discharge passengers and then had pulled out again. The local train nas orders to wait until the through passenger train has passed the station and the "clear" signal is posted, he said.

Adams was treated for shock.

The injured, all of whom were passengers on the local train, were taken to Rahway Hospital, where several were released after treatment.

way Hospital, where several were released after treatment.

Adults Blamed For Condition Of World

Dr. William R. Barnhart last night blamed adults for the present condition of the world and challenged youth to carry out what he called "the biggest repair job in history."

The speaker, head of the department of religion at Hood College, Frederick, Md., and former Washington Federation of Churches' executive secretary, addressed the forty-eighth annual convention of the D. C. Sunday School Association at Mount Vernon Place Methodist Church, Ninth Street and Massachusetts Avenue Northwest.

"Youth," he said, "is given a world largely overrun by gangsters, an economic system almost morally and financially bankrupt and a pagan nationalism that must periodically baptize itself with blood."

Warning that "our adult leadership has tragically and criminally failed, and all but brought the world to ruin," Dr. Barnhart called upon youth to "salvage a wrecked and chaotic civilization."

"If youth fails us, Western civilization may yet have a rendezvous with death," he said.

Dr. Charles E. Resser, paleontologist of the Smithsonian Institution, was reelected association president. Vice presidents named were Malcolme D. Lamborne, sr., administration; Page McK. Etchison, adult; Ralph Lewis, senior; William S. Jones, b e g i n n e r s—primary-juniors; Carl M. Hilley, home, and Mrs. Edward H. Cox, leadership training.

Also elected were William R. Schmucker, secretary; William W. Everett, treasurer, and the following executive committeemen:

John L. Bateman, the Rev. George H. Bennett, the Rev. Leslie L. Bowers, Dr. Clifton P. Clark, Austin M. Cooper, Frederick Else, George E. Harris, M. H. Hess, Mrs. G. A. Ross, Miss Esther Dunkley, Chester H. Jones, B. H. Pester, Dr. A. B. Potorf, Walter Snellings and A. N. Schroeder.

Washington's Own Shifted to Benning

The Twelfth Infantry Regiment, known as "Washington's Own," has been ordered from Fort Dix, N. J., to Fort Benning, Ga., in a permanent change of station, the War Department announced yesterday.

The regiment will be assigned to the Fourth Motorized Division, releasing the Twenty-ninth Infantry, which will be assigned to school troops at Fort Benning.

The Twelfth Infantry was stationed at Arlington Cantonment, Va., before its transfer to Fort Dix last June.

Ship Movements

At New York
Incoming Tomorrow
Santa Rosa, from Porto Cabello.
Incoming Today
Robert E. Lee, from Norfolk.
Outgoing Today
Antigua, for Central America.
Cacique, for Central America.
Metapan, for West Indies.
Mexico, for West Indies.
Outgoing Tomorrow
Borinquen, for Central America.
Cristobal, for Central America.

Clipper Movements

Incoming Today
Dixie Clipper, from Lisbon, due at LaGuardia Field.
Incoming Tomorrow
None.
Outgoing Today
None.
Outgoing Tomorrow
Atlantic Clipper, from LaGuardia Field, for Bermuda.
Anzac Clipper, from San Francisco, for Honolulu.

Mystery

Ex-Soldier Slain, Crony Hurt in Brawl

His throat slashed in a mysterious midnight brawl which took the life of his friend and roommate, Alfred F. Lynch, 78-year-old inmate of Soldiers' Home, was near death at the home hospital last night.

His roommate for five years, John Campbell, 85, died at 3:30 a. m. yesterday, an hour after the two were found semi-conscious on their beds in their blood-splattered second-floor room at the Grant Building.

Lynch and Campbell were found in room 244 by a floor sergeant, Joel Anderson, who said he was aroused from sleep by sounds of a commotion. Both men were covered with blood, he said, and an earthen-ware cuspidor, which apparently had been used as a weapon, was smashed on the floor.

Home Officer Called

Anderson called Officer L. A. Grubb, of the Soldiers' Home force, who told Detective Sergt. John Wise that a two-bladed pocket knife was taken from Lynch's clenched fist.

Neither man could talk, it was said, though Campbell was reported to have muttered something about being struck in his sleep just before he died. Doctors said his head was cut and bruised and he was stabbed in the neck.

Lynch suffered knife cuts to both sides of his throat and his chest was scratched. Doctors reported to Sergt. Wise that the man, after regaining consciousness, stated: "I stabbed him."

Both Former Regulars

Home records disclosed that both men formerly were Regular Army soldiers. Campbell, a native Washingtonian, served five years with Battery A of the Second Artillery between 1881 and 1886. Having no war service and no pension, he was admitted to the home in 1928.

Lynch served eight years and three months on two enlistments in Company H of the Fifth Infantry. His home is in St. Joseph, Mo., and he had the same status at the home as Campbell.

Detective Sergt. Wise reported to Coroner A. Magruder MacDonald that he believed the case to be murder and attempted suicide.

Post Lauded For Drive on 'Baby Brokers'

Chairman Jennings Randolph, of the House District Committee, yesterday commended The Post for its efforts to bring to an end the "baby broker" business in Washington which would be dealt a death blow in a bill received by the House from the Commissioners yesterday.

Representative Randolph declared: "The purpose of this bill, which would provide that children are given adequate foster homes, is to my mind a very worthy one. Strict standards for all child placement agencies in the District certainly are necessary to the welfare of the community as well as to the well-being of the children themselves.

"The Washington Post and the many civic and welfare groups throughout the city which have brought this need to the attention of the Commissioners and the Congress are to be commended for their work.

"I believe I speak for many of my colleagues when I say that this measure will receive our speedy attention."

The bill, approved by the Commissioners Monday, would license and provide rigid standards of all child placement agencies in Washington.

It was received by the office of the Speaker of the House yesterday and was immediately referred to the District Committee.

The measure probably will be referred next week to the health and welfare subcommittee before being taken up by the full District Committee.

Woodside Park Meeting

The Woodside Park (Md.) Civic Association will meet tonight at 8:15 at the Montgomery Hills Junior High School.

Chest Drive Aides to Hear Plans Today

More than 150 women volunteers will meet at 3:30 p. m. today in the Kennedy-Warren lounge to receive instructions and material for work in the city-wide Community Chest campaign which will start November 13. Representing 43 divisions, the women will aid in raising two million dollars needed this year.

Facing difficulties much greater this year because of the increased population, the volunteers will hear their responsibilities outlined by John A. Reilly, chariman of the Metropolitan Unit; by E. K. Morris, their leader in the residential area campaigning, and by Herbert L. Willett, jr., director of the Chest.

Names of team captains to be responsible for solicitation in various sections were anonunced yesterday.

Forming the seven divisions in the Georgetown-Wesley Heights Area, the team captains are Richard A. Mahar, Mrs. Archibald King, Mrs. W. T. Magruder, in the Georgetown division. In the Burleith division, Mrs. Lloyd George, Mrs. Oliver McKee, jr., Miss Betty Burton. In the Glover Park division, Mrs. Carl O. Romberg, Mrs. W. H. Steinbauer, Mrs. Charles L. Levy. In the Cathedral Heights division, Mrs. William L. Bush, Mrs. Rena Frank, Mrs. Arthur Stephens. In the Foxhall-Briarcliff division, Mrs. L. B. Brubaker, Mrs. Charles S. Hamilton, Mrs. Charles L. Sturtevant. In the Wesley Heights-Spring Valley division, Miss Bertha Marsh, Mrs. Frederick Shelton, Mrs. Frederick Feiker. In the Friendship division, Mrs. Thomas Bradley, Mrs. Gerald FitzGerald, William Foshag.

In Area 2, Cleveland Park-Chevy Chase, the team captains are: In the Calvert-Woodley division, Mrs. Maxwell H. Stokes, cocaptain, Mrs. John D. Burrows: Mrs. Jerome F. Crowley, cocaptain, Miss Mary Harlow; Mrs. Levin P. Handy and cocaptain, Mrs. J. F. Moulton. In the Klingle division, Mrs. Virginia W. McCammou, Mrs. Robert G. Wilson, Mrs. J. Blaise de-Sibour. In the Cleveland Park division, Mrs. Richard B. Griffin, Mrs. Robert C. Watson, Mrs. Daniel L. Borden. In the Forest Hills division, Mrs. Rachel F. Delbert, Mrs. Gerard Sheehan, Mrs. Thomas J. Mangan, jr. In the Richmond Park division, Mrs. Neville Miller, Mrs. Donald H. Davenport, Mrs. B. Magruder Wingfield. In the Tall Oaks-Barnaby division, Mrs. Julian I. Richards, Mrs. William H. Waters, Mrs. J. Raymond Hoover.

In Area 3, West End-Dupont, team captains are in the West End division Miss Bettigene Pagter, Miss Evelyn O. Kefauver, Miss Glenna Hancock. In the Farragut Square division Mrs. H. W. Osgood, Mrs. George D. Sullivan, Mrs. Edwin Yates. In the Dupont Circle division Mrs. Peter Belin, Mrs. Roger Robb, Mrs. Lawrence P. White, Mrs. Arnold Willcox, Mrs. George Y. Wheeler, Mrs. Cornell Atchison (all tentative assignments). In the Thomas Circle division Miss Lucille Donahue, Mrs. Robert J. Coffey, and Dr. Peter F. Florey.

In Area 4, Kalorama-Mount Pleasant, the team captains include in the Kalorama division, Mrs. Robert Plumb, Mrs. George Marx, Mrs. Henry Matchett. In the Temple Heights division, Mrs. James Oliver Murdock, Mrs. William Campbell Armstrong, Mrs. Charles D. Carroll. In the Biltmore division Mrs. Wesley Adams, Mrs. Norman Scott, Mrs. Wilbur J. Carr. In the Crescent Place division, Mrs. Andrew T. Dent, Mrs. Laidler B. Mackall, Mrs. Morris E. Marlow. In the Meridian Park division, Frank W. Rounds, jr., Robert H. Grimm, Mrs. Mastin G. White. In the Lanier division, Mrs. Henry King, Mrs. Albert E. Steinem, Mrs. Walter Ufford. In the Columbia Heights division, Mrs. Milton J. Cohen, Mrs. Yetta D. Semaker, Mrs. Charles O'Shinsky. In the Mount Pleasant division, Mrs. John T. Bissell, Mrs. A. A. Chenay, Mrs. Earl Lee. In the Spring Road division, Mrs. Fred J. Bashwitz, Mrs. James H. Simon, and Mrs. Richard Meyer.

In Area 5, Petworth-Takoma, the team captains include, in the Park View Division Mrs. A. C. Selis, Mrs. Maurice Korman, Mrs Samuel Horvitz. In the Piney Branch Division Mrs. George Israel, Mrs. Edward A. Ehrlich, Mrs. Hyman D. Shapiro. In the Petworth Division Mrs. W. O. Gale, Mrs. George Fuller, Mrs. Joseph F. Kelley. In the Brightwood-Manor Park Division Mrs. James B. Longley, Mrs. W. K. Huntemann, Mrs. Ivan H. Sims. In the Takoma Park Division Carl V. Hickman, R. S. Washburn, Daniel B. Lloyd. In the Sixteenth Street Heights Division Mrs. Joseph Bernstein, Mrs. Joseph Isaacs, Mrs. Michael Harris.

In Bethesda, team captains enlisted to date include in the Bethesda Division Mrs. Donald Roberts, Mrs. Clyde de Binder, Mrs. William J. Norfleet and Mrs. Alfred Moran. In the Edgemoor Division Mrs. Howell L. LaMotte, Mrs. Jerome Barnard, Mrs William J. Duiker, Mrs. Arthur Ringland. In the Kenwood Division, Mrs. Albert W. Walker, Mrs. Thomas Creighton, jr., Miss Irma Kile.

In Chevy Chase, team captains include in the Chevy Chase Division Mrs. Fred Stohlman, Mrs. James Hayden, Mrs. T. Stanley Holland, Mrs. Frank Dow, Mrs. A. R. Ginsburg, Mrs. Chester E. Rightor and Mrs. Hunter Davidson. In the Kensington Division Mrs. Edmund Noyes, Mrs. Florence Brennon, Mrs. James L. Thomas.

Secretarial Group Opens Fall Session

The Secretarial Association of the Washington Public Schools held its first fall meeting last night in the Dennison Vocational School, Thirteenth and Allison Streets Northwest.

Two members who had been married since the last meeting of the association were honored last night. They were Mrs. Pauline Hewitt, of the Franklin School, and Mrs. Jesse McKeefer, of the Raymond School. President Catherine Crawley presided at the meeting.

Christ Is Near, Gipsy Smith Declares to His Congregation

Calling humanity "free agents," Evangelist Gipsy Smith said last night that if people want to "go to the devil," nothing can stop them but a spiritual rebirth.

"But God still sits on His throne," he admonished in his daily message at First Congregational Church, "and there is a day of judgment coming."

With a broad, sweeping motion of his arms, he shouted from the rostrum:

"You can slide down the broad way, you can roll down the broad way, or you can go down the broad way with the crowd." He hesitated a few seconds, then went on:

"The narrow way means struggle, effort, moral backbone, decision of character, whole-hearted surrender. It may mean walking alone."

Man Must Know Christ

Lowering his tone of voice, he said he felt that the angels would be "crying halleluias" if they knew the "straight and narrow" had some new converts.

"Wouldn't it be heaven if everyone in this house could stand up and say 'Christ for me'?" he asked. Then, in a soft voice:

"You might have gone a long way from Him but there's a way back. Jesus is nearer than the clothes you're wearing."

Earlier in his message, Mr. Smith said that, just as "the musician knows his piano, the botanist his flowers, and the geologist his rocks, man must know Christ with a "regulated heart."

Nothing to Sing About

"Your lips are closed to Jesus," he said. "That's why you don't sing when you go to church. You haven't anything to sing about."

If people go to church simply to have their names on the roll, Jesus would say that "I never knew you," he said.

The evangelist was born 81 years ago in a Gipsy tent in Epping Forest, near London, was converted at 17, and has been preaching ever since in almost every country in the world.

He is preaching daily at 7:30 p. m., and Sundays at 4 and 7:30 p. m. through November 2. There are no Saturday meetings. The revival is open to the general public. The church is at Tenth and G Streets Northwest.

17th Synod Sessions Open At Cathedral

Delegates from five States and the District of Columbia, including bishops and other prominent churchmen, yesterday met at the Washington Cathedral for the opening of the meeting of Seventeenth Synod of the Third Province, the Episcopal Church.

Today at 4 p. m. they will witness the high spot of the conference, and one of the most significant events in the history of the Episcopal Church—the formal consecration of the Presiding Bishop's Seat.

The conference opened with a devotional service in St. Alban's Church on the Cathedral Grounds, conducted by the Right. Rev. Frederick D. Goodwin, bishop coadjutor of Virginia.

At the opening business session that followed in Whitby Hall on Woodley Road, the Right Rev. James E. Freeman, Bishop of Washington, brought greetings, and the commission on rural work presented its report.

The Right Rev. Robert E. L. Strider, D. D., Bishop of West Virginia, addressed conference services last night in the Cathedral, and afterward Bishop Freeman was host to Synodical delegates at his home on the Cathedral grounds.

Members of the Woman's Auxillary, also holding sessions, yesterday afternoon heard an address by the Right Rev. Hunter Wyatt-Brown, D. D., Bishop of Harrisburg (Pa.) and president of the Third Providence.

Half a Million Overcoats Sought For England

Operating from centers located in principal cities throughout the country, the overcoat committee of the British War Relief Society will attempt to gather approximately half a million second-hand and discarded overcoats for shipment to England.

In Washington, the Hecht Co. has consented to offer the committee its facilities as a collection center. According to present arrangements, a contributor has merely to call the store and messengers will collect the garments. This simplified method of collection, it is hoped, will contribute largely toward achieving the desired goal.

NOTICE TO THE PUBLIC
Effective with last trips Saturday, October 25th, 1941, trains Nos. 11 and 12, operating between Manassas and Harrisonburg, Va., will be discontinued. After that date train No. 135 leaving Washington at 8:30 a. m., will not have any connecting service at Manassas for points on the Harrisonburg, Va., branch.
SOUTHERN RAILWAY SYSTEM

Masonic Funeral For J. H. Miller

Masonic funeral rites will be held today at 3 p. m. in Wheatley's funeral home, Alexandria, for John Henry Miller, 78, of Braddock Heights, Va., who died Monday. Burial will be in Fort Lincoln Cemetery.

Mr. Miller was a retired Chesapeake & Potomac Telephone Co. employe. At his retirement in 1930 he had completed 50 years of telephone service in Washington. He was a member of the Federal Masonic Lodge and received his 50-year membership award in June, 1941.

He is survived by his wife, Mrs. Cordelia Miller, and three children, Mrs. Bertha Keys, Harry W. Miller, and Mrs. Frances Taubersmith.

U. S. Funds Allocated For Md. Trailer Camp

By the Associated Press

President Roosevelt allocated funds yetserday to add 100 trailers to a defense housing project at Middle River, Md., scene of the Glenn L. Martin aircraft plant.

J. H. Wood, regional director of the Farm Security Administration, said the first of the additional trailers would be installed in about a month on land being leased near the site of the present project.

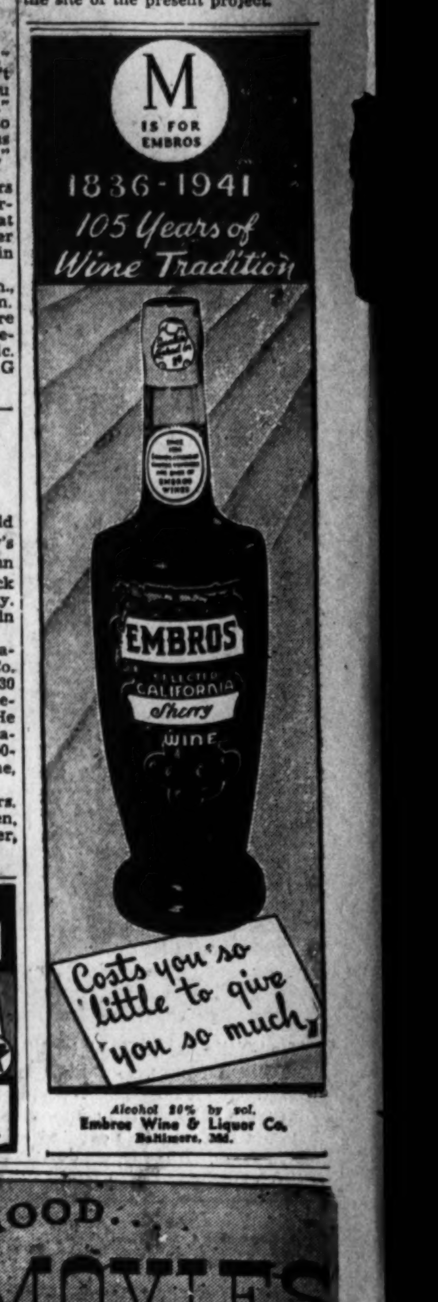

Today's NEIGHBORHOOD... MOVIES

WARNER BROS. THEATERS
In Event of Busy Signal Call REpublic 0800.
For Additional Information Phone Theaters Direct.

All Time Schedules Given in Warner Bros. Ads Indicate Time Feature Is Presented.

Theaters Having Matinees

AMBASSADOR 18th & Col. Rd. COL. 5595 1 P.M. Fred Astaire-Rita Hayworth in "You'll Never Get Rich." At 1:30, 3:30, 5:30, 7:30, 9:35. News.

BEVERLY 15th and E Sts. N.E. LI. 3300. Mat. 1 P.M. Parking Space Available to Patrons. Melvyn Douglas-Ruth Hussey in "Our Wife," at 1:20, 3:25, 5:30, 7:30, 9:40.

CALVERT 2324 Wis. Ave. N.W. WO. 2345. Mat. 1 P.M. Parking Space Available to Patrons. Joan Crawford-Robert Taylor in "When Ladies Meet," at 1, 3:10, 5:15, 7:25, 9:35.

CENTRAL 425 9th St. N.W. MEt. 2841. Opens 9:45 Errol Flynn-Fred MacMurray in "Dive Bomber" (in Technicolor), at 10:50, 2:15, 5:45, 9:15. March of Time—Crime Doesn't Pay.

KENNEDY Kennedy Nr. 4th N.W. RAnd. 6600. Mat 1 P.M. Parking Space Available to Patrons. Spencer Tracy-Lana Turner-Ingrid Bergman in "Dr. Jekyll and Mr. Hyde," at 1:35, 4:15, 6:50, 9:25.

PENN Pa. Ave. at 7th S.E. FR. 5200. Mat 1 P.M. Parking Space Available to Patrons. "Navy Blues," with Ann Sheridan-Jack Oakie-Martha Raye-Jack Haley, at 1:00, 3:05, 5:10, 7:20, 9:25, cartoon.

SHERIDAN Ga. & Sheridan N.W. RA. 2400. Mat. 1 P.M. Melvyn Douglas-Ruth Hussey in "Our Wife," at 1:25, 3:30, 5:30, 7:30, 9:35.

SILVER Ga. Ave. & Colesville Pike SHep. 5500. Mat. 1 P.M. Parking Space Available to Patrons. Ronald Colman-Anna Lee in "My Life With Caroline," at 1:35, 3:40, 5:45, 7:30, 9:55. March of Time.

TIVOLI 14th & Park Rd. N.W. CO. 1800. Mat 1 P. M. Joan Crawford-Robert Taylor-Greer Garson-Herbert Marshall in "When Ladies Meet," at 1, 3:10, 5:20, 7:30, 9:45.

UPTOWN Conn. & Newark N.W. WO. 5400. Mat. 1 P.M. Parking Space Available to Patrons. Melvyn Douglas-Ruth Hussey in "Our Wife." At 1:00, 3:05, 5:10, 7:20, 9:30.

Theaters Having Eve. Performances.

APOLLO 624 H St. N.E FR. 5300 Ronald Colman-Anna Lee in "My Life With Caroline," at 6:15, 8:05, 9:50

AVALON 5612 Conn. Ave. N.W. WO. 2600 Ronald Colman-Anna Lee in "My Life With Caroline," at 6:15, 8, 9:45. March of Time.

AVE. GRAND 645 Pa. Ave. S.E. LI. 2400 Ann Sothern-George Murphy in "Ringside Maisie." At 6:00, 7:55, 9:50.

COLONY 4935 Ga. Ave., N.W. GE. 6500 John Wayne-Betty Field in "Shepherd of the Hills" (in Technicolor), at 6, 7:55, 9:50. Cartoon.

HOME 1230 C St. N.E. AT. 8188 Frank Craven in "Richest Man in Town." At 6:00, 8:55. Also Abbott & Costello in "In the Navy." At 7:10, 10:05.

SAVOY 3030 14th St. N.W. COL. 4968 Greer Garson-Walter Pidgeon in "Blossoms in the Dust." At 6:00, 7:45, 9:35.

SECO 8244 Ga. Ave., Silver Spring SH. 2540. Parking Space Greer Garson-Walter Pidgeon in "Blossoms in the Dust." At 6:15, 9:35. Also Loretta Young-Ray Milland in "Dr. Takes a Wife." At 8:05.

TAKOMA 4th & Butternut Sts. GE. 4312. Parking Space John Wayne-Betty Field in "Shepherd of the Hills" (in technicolor). At 7:05, 9:35.

YORK Ga. Ave. & Quebec Pl. N.W. RA. 4400 Henry Fonda-Joan Bennett in "Wild Geese Calling." At 6:35, 8:15, 9:55.

ATLAS 1331 H St. N.E. AT. 8300 Matinee, 12:30 P. M. "MANPOWER," with Edward G. Robinson, Marlene Dietrich, George Raft. Also on same program: "WILD GEESE CALLING," With Henry Fonda, Joan Bennett, Warren William.

APEX 48th & Mass. Ave. N.W. WO. 4600 Scientifically Air-Conditioned SHOW PLACE OF THE NATION'S CAPITAL FREE PARKING FOR OVER 500 CARS IN REAR. VISIT OUR EMBASSY ROOM MAT. EVERY WED.-SAT.-SUN. "MY LIFE WITH CAROLINE," With Ronald Colman, Anna Lee. Extra! Pete Smith's "FOOTBALL THRILLS." Doors open at 1:30 p. m. Feature at 1:47, 3:45, 5:43, 7:41, 9:39.

CIRCLE 2105 Pa. Ave. N.W. Air Conditioned Charlie Ruggles, Ellen Drew "THE PARSON OF PANAMINT" March of Time No. 13

CONGRESS 2931 Nichols Ave. S.E. AT. 8700 Bud Abbott and Lou Costello with Joan Davis, Mischa Auer, Andrews Sisters in "HOLD THAT GHOST"

FAIRLAWN 1342 Good Hope Rd. S.E. LI. 9193 Jack Benny in "CHARLEY'S AUNT"

GREENBELT Adults 25c. Free Parking Double Feature: Garfield-Lupino, "OUT OF THE FOG," and Bob Hope, "COLLEGE SWING," at 7, 8:30.

HIGHLAND 2533 Pa. Ave. S.E. AT. 7311 John Wayne, Betty Field, Harry Carey in "SHEPHERD OF THE HILLS" at 6:25, 8:10, 9:55.

HISER 6970 Wis. Ave., Bethesda, Md. WI. 4848, BRadley 0103 Air-Conditioned
AT 6, 7:45 AND 9:35 P. M. THE EPIC THRILLER OF THE FIGHTING ANZACS—"40,000 HORSEMEN" Australia's First Big Production. If you liked "GUNGA DIN" you'll enjoy this one.

PRINCESS 1119 H St. N.E. TRI. 9200 Cont. 1 to 11. "THE COWBOY AND THE LADY" With Gary Cooper, Merle Oberon, Patsy Kelly, Walter Brennan. Also on same program "KNIGHT WITHOUT ARMOR" With Marlene Dietrich, Robert Donat.

ALEX., VA.

REED Phone Alex. 3445. Free Parking. Air-Conditioned Dorothy Lamour, Jon Hall. "ALOMA OF THE SOUTH SEAS."

RICHMOND Ph. Alex. 0236 Shows at 7 and 9 Ginger Rogers, Dennis Morgan "KITTY FOYLE"

ARLINGTON-FALLS CHURCH, VA. Information Phone OXford 1128—F. C. 1555

LEE A Treat for the Entire Family Shows Continuous 7 to 9 Ginger Rogers, George Murphy, "TOM, DICK AND HARRY."

STATE Ample Free Parking Continuous 7 to 9 Spencer Tracy, Lana Turner, "DR. JEKYLL AND MR. HYDE."

WILSON 1720 Wilson Blvd. Phone OX. 1480 Shows Continuous 7 to 9 Melvyn Douglas, Ruth Hussey, "OUR WIFE."

ASHTON 3166 Wilson Blvd. DOORS OPEN 1:45 P. M. Errol Flynn, Fred MacMurray, "DIVE BOMBER"

BUCKINGHAM Glebe-Persh. Dr. Phone OX. 0444 Gary Cooper, Barbara Stanwyck, "MEET JOHN DOE."

ARLINGTON Cor. Pike & S. Fillmore St. OX. 2999 Robert Montgomery, Rita Johnson, "HERE COMES MR. JORDAN."

BERNHEIMER'S THEATERS

VILLAGE 1307 Rhode Isl. Ave. N.E. Phone Mich. 9227 "BELLE STARR," Gene Tierney, Randolph Scott

NEWTON 12th & Newton Sts. N.E. Phone Mich 1839 "DR. JEKYLL AND MR. HYDE," Spencer Tracy, Ingrid Bergman

JESSE 18th st. Rhode Isl. Ave. N.E. Phone DUpont 9861 Double Feature: "MAN POWER," George Raft, Marlene Dietrich. "DOCTORS DON'T TELL," Florence Rice, John Beal

SYLVAN First and R. I. Ave. N.W. Phone NOrth 9689 Double Feature: "NAVY BLUE AND GOLD," James Stewart, Robert Young. "KISSES FOR BREAKFAST," Dennis Morgan, Jane Wyatt.

BETHESDA 7101 Wisconsin Ave. Bethesda, Md. WI. 2868 or BR. 9636 Free Parking Held Over Thursday Leslie Howard and Ingrid Bergman in "INTERMEZZO" At 6:15, 8:10.

HYATTSVILLE Wash.-Balt. Blvd. Hyattsville, Md. WA. 9776. Hyatts. 0552. Free Parking Eleanor Powell-Robert Young. "LADY BE GOOD." at 6:50, 9:25.

STEAMSHIPS STEAMSHIPS

LEISURE ::: FUN ::: SUNSHINE :::
Florida-by-Sea
Go to Florida this year the pleasant way aboard luxurious coastwise steamers. Arrive rested and refreshed. Low round trip rates provide comfortable stateroom accommodations and good meals.
From Balto.—(60 day limit)—Return via Phila.—Not including defense tax
MIAMI $63 JACKSONVILLE $44
Also all expense tours, including hotel reservations and sightseeing, to all parts of Florida. Your car carried—at low cost.
For further information ask any authorized tourist agent—or M. & M. Travel Bureau, 1418 H St., N. W., Washington (Tel. National 4612).
MERCHANTS & MINERS LINE

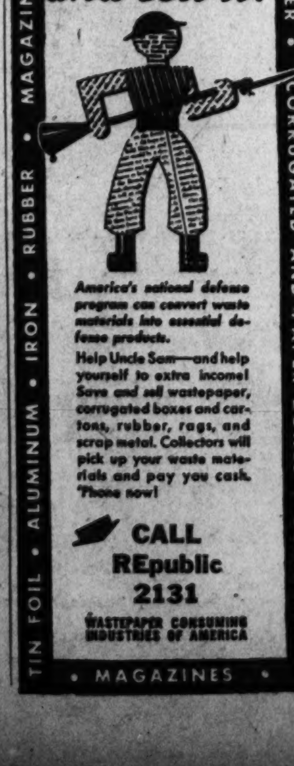

Eagles Are Conceded Slight Edge Over Hoyas

★ ★ ★ ★ ★ ★ ★ ★ ★ ★ ★

Unbeaten Navy Eleven Girds for Harvard

WASHINGTON, OCT. 22, 1941

Two Big 'Littles' Get Together

Associated Press WIREPHOTO

The "Little Brown Jug," traditional grid trophy of Minnesota-Michigan games, and little Bud Higgins, slippery pocket-sized Gopher halfback promise big things in Saturday's struggle between the conference rivals at Ann Arbor. Minnesota has won this coveted earthenware jug seven successive years. Higgins, who weighs less than 150 pounds, scored three touchdowns for Minnesota last week against Pittsburgh

Coach Sees Plenty of Woe Ahead

Larson Says Middies Were Below Par in Cornell Game; Plans Heavy Work Today

By the Associated Press

Annapolis, Md., Oct. 21.—Navy's unconquered football team set out today to improve its offense and defense for Saturday's tilt with Harvard at Cambridge, Mass.

Swede Larson, Middie coach, said his charges were below par both offensively and defensively last Saturday against Cornell, which outplayed the Sailors in the first half, but couldn't keep on the pressure and lost, 14 to 0.

Navy's pass defense showed weaknesses and its offense was not hitting on all fours against the Big Red, Larson said. He fully realizes that time is growing short, with the Pennsylvania and Notre Dame contests following this Saturday's setto.

"Every game from now on will be a dog-fight," Larson asserted. "We expect a hard game with Harvard this Saturday."

Today the Middies scrimmaged the junior varsity and plebe elevens, which used Harvard plays, and tomorrow Larson will serve the same practice dish. The Middies will taper off Thursday.

John McTighe, 220-pound reserve end, hurt his knee last Saturday and will be out of action for several days. However, Phil Gutting and Gene Flathmann, second team half back and first team tackle, respectively, who have been on the casualty list, are now available for duty.

Harvard Hoping MacKinney Returns

Cambridge, Mass.—A faint hope that Loren MacKinney, Harvard's left-footed punter, might play against Navy was born when he donned a uniform and hobbled onto the playing field on crutches. He did nothing except limber up under the direction of Trainer Jimmy Cox.

Lesson No. 1: How Not to Take a Ski Jump

Associated Press WIREPHOTO

When she lost her balance coming off a ski slide during practice for a San Francisco regatta, Elsie Roselund was knocked unconscious by the impact of her fall into the water. The hardest bumps can't dampen the enthusiasm of water skiing addicts, however

This Morning

With Shirley Povich

A BLAST FROM ARLINGTON

I am nuts. So says Mr. Lansing L. Mitchell, of Arlington, Va., an attorney at law, who dips his pen in acid and inscribes the following letter to this department:

"Dear Mr. Povich: I have just read your column 'This Morning' in which you have the unmitigated gall to say that Annapolis is 'one of the twin capitals of Eastern football at this writing.' You add insult to injury by saying 'unbeaten Navy and Fordham are blanketing the yowls for recognition by other sectors.' I can excuse the first statement, but I cannot excuse the crust of anybody who has the gall to make the latter, especially as it appertains to Navy.

POVICH

"I had the somewhat doubtful pleasure of seeing the Cornell-Navy game at Baltimore on Saturday last. I am quite sure I would have seen a much better game had I been watching American University play McKinley High. To put it mildly, Mr. Povich, both Cornell and Navy (Editor's note—one word censored here), particularly Navy. Both were about as potent as Lou Nova's cosmic punch."

Sheet two reads: "Anybody who can rate Navy as one of the Nation's leading teams, with Navy playing such a schedule as William and Mary, West Virginia, Lafayette, Harvard, Princeton and Army, is to my mind plainly nuts. And to put Navy in the class with Minnesota, Michigan, Northwestern, Texas, Texas A. & M., Tulane, Fordham and various other schools calls for great sanguinity.

When Navy Meets Notre Dame . . .

"Although I am a poor man and cannot bet you any sizable amount," continues Mr. Mitchell, "I will personally spot you 20 points and take Notre Dame over Navy, and think that I would be safe in giving you the some 40 points by which Navy has beaten various prep schools . . .

"I was somewhat aghast to return from Baltimore Saturday night and note one newspaper that 'Mighty Navy rolled over Cornell like one of its mighty dreadnaughts,' or something to that effect. Rolled over Cornell, indeed. It was almost the end of the first half before Navy made its first down . . . I can candidly say that the teams of the Southwest and Midwest and, up until recently, of the South, could individually play Cornell and Navy in alternate quarters and beat them by a very good score . . .

"I guess that I, a supposedly reserved professional man, should feel silly about blowing off in this manner, but I feel that it is just as forgivable for me to do this as it is for you to write such a column. Please take it in the sporting manner in which it is written . . . Cordially . . ."

Take a letter, please. Dear Mr. Mitchell: Thanks for not suing. I won't plead that my 800-word column of the other day was a typographical error. But you are ascribing to me more territory than I meant to embrace when I wrote that Navy and Fordham are blanketing the claims of teams in other sectors. Honest, I meant other sectors of the East, not the Nation at large.

In Defense of Midshipmen

You may be right about Navy. The football writers who have been booming Navy may, indeed, be men overboard. Aside from beating a Cornell team that, incidentally, did push Navy around for most of the first half, the Midshipmen haven't yet licked anybody of consequence. There may have been some haste in hopping on Navy's battle-wagon.

But when you say you are a poor man (brother) and in the same sentence offer to give us 20 points and Navy against Notre Dame, you are really inviting poverty. Navy's 14-0 win over Cornell was a heluva sight more impressive than the 16-0 score by which Notre Dame beat Carnegie Tech, a team that had been moving in company like Muhlenberg and Westminster and getting itself licked. Navy will probably be the favorite over Notre Dame and for the very good reason that, despite its lack of rugged opposition, it seems to have a better football team.

There isn't much doubt that football in the South, Midwest, Southwest and Far West is better than Eastern football. The top half dozen teams in any of those sections could probably beat the top six Eastern teams in five out of six games, but every once in a while the East does come up with a team that is a beaut. I'd have bet on Carl Snavely's Cornell club of 1939 to lick any team in the country, while agreeing that football generally in the East wasn't too good.

But until Navy is licked, we must put in with the idea that over at Annapolis they have a swell football team. Coach Swede Larson will tell you, frankly, that Navy's strength doesn't lie in its stars. Aside from Bill Busik, there isn't a stand-out ball player on the Navy squad, but Navy can keep hitting with unit after unit, which is how Navy wins football games. As long as the rules call for 60 minutes of football, Navy has a chance to have a swell football team this year.

Survey Reveals Unlimited Subs Makes Games No Longer

14 Leading Games Last Week Played in Average of 2:55, Despite 1239 Changes

By Jack Guenther

United Press Sports Writer.

New York, Oct. 21.—The professional pessimists who greeted the football rules changes with gloomy predictions of four and five-hour games can stop worrying right now. Although substitutes are being employed more often than a bottle opener at an alumni reunion, they haven't slowed up the action—at least not enough to matter.

A United Press survey of Saturday's 14 major games disclosed today that although in some instances the coaches substituted as many as 128 times no contest ran longer than two hours and 55 minutes and the average playing time—two hours and 23 minutes—is no higher than that of contests of last year, 1939 or what have you.

This is the only conclusion to be drawn from the gathered facts. Although the rules committee lifted the lid on substitutes in an avowed effort to relieve the pressure on smaller schools with sparse reserves, the survey failed to disclosed any trends in this direction. For instance, North Carolina used 79 substitutions while being beaten, 52-6, by Tulane, yet Pitt used only 28 while being drubbed, 39-0, by Minnesota.

Average Figures

Here are the average figures: Over the 14 games, coaches substituted 88 times, for a grand total of 1239 changes. The winners averaged 48 shifts apiece, for a total of 678, while the losers were lower with 40, or a total of 561. This indicates, if anything, that beaten teams are just as badly off this year as ever.

The Tulane-North Carolina game produced the most changes of the day—128—as Tulane substituted 49 times against Carolina's 79, but the game took only 2:38 to play, the same length of time as used up in the contest between Minnesota and Pitt, in which only 91 substitutions were employed. The shortest game of the day was Harvard-Dartmouth at 2:06, but these teams used 48 substitutes, or five more than Ohio State and Purdue, who played 13 minutes longer.

The largest number of substitutes used by a winning team was the 77 used by Texas Aggies in defeating T. C. U. The smallest was the 21 employed by Ohio State in shading Purdue. The largest number for a loser was North Carolina's aforementioned 79, and the smallest was the 22 used by Columbia and Purdue, both of whom, incidentally, were beaten.

Carnegie Tech Students Start Player Fund

By the Associated Press

Pittsburgh, Oct. 22.—Hundreds of cheering students at Carnegie Tech gathered on the campus at noon today and contributed $587.35—a good part of it taken from their lunch money—as the nucleus of a fund to get bigger and better football players for the school. By dinner time more than $600 had been raised.

Charles Richardson, president of the student council, said the council hoped the drive would raise $1000 from the students, to which $600 would have to be added to insure a four-year tuition for a worthy grid player.

Richardson explained that under Tech's regulations, the recipient must finish in the upper fifth of his high school class, be a varsity football player who gained some measure of All-State scholastic recognition, and also have a "burning desire to gan a degree in engineering or fine arts."

Richardson predicted that if the students reached their goal of $1000 the movement would act as a "firecracker" under the alumni and football-minded people of Pittsburgh to obtain a much greater fund. The school does not contribute to athletics, but permits subsidization under supervision of the Steffen Memorial Fund.

The spontaneous movement on the campus, to support Carnegie's woefully weak team reached a climax after its game stand last Saturday in holding the Irish of Notre Dame to a 16-to-0 count

Three years ago the Tartans were acclaimed Eastern champions but last year they lost 61-0 to Notre Dame and started this season by losing to Westminster and Muhlenberg.

Figures on New Grid Sub Rule

By the United Press

New York, Oct. 21.—Following is the survey taken by the United Press to determine the increase in substituting effected by the rule change which removed the limit on the number of men a coach may use. The figures do not include the 11 men who started the game, but does include every substitution made after the whistle blew.

Winner.	No. Subs.	Loser.	No. Subs.	Total.	Playing Time.
Texas Aggies	77	T. C. U.	36	113	2:55
U. S. C.	55	W. S. C.	36	91	2:22
Notre Dame	45	Carnegie	38	83	2:21
Minnesota	63	Pitt	28	91	2:38
Wisconsin	42	Iowa	23	65	2:27
Ohio State	21	Purdue	22	43	2:19
Texas	56	Arkansas	61	117	2:30
Tulane	49	N. Carolina	79	128	2:38
Alabama	51	Tennessee	38	89	2:25
Fordham	48	W. Virginia	53	101	2:25
Michigan	27	Northwestern	50	77	2:09
Georgia	56	Columbia	22	78	2:30
Navy	63	Cornell	52	115	2:21
Harvard	25	Dartmouth	23	48	2:06
Totals	678		561	1,239	

Philadelphia Boasts Three Perfect Teams

By the Associated Press

Philadelphia, Oct. 21. — This city with the tail-end major league baseball teams is a horse of another color when it comes to college football.

Already the chamber of commerce can point with pride to three major undefeated and untied college teams—Pennsylvania, Temple and Villanova—all of them rated among the best 20 teams in the Nation.

Penn, coached by youthful George Munger; Temple, by the veteran Ray Morrison, and Villanova, by the colorful Maurice (Clipper) Smith, may not go through the season undefeated, but their success is being reflected in the gate.

Temple has drawn 96,000 in sweeping aside Kansas, Virginia Military, Georgetown and Penn State. Villanova has attracted 52,621 in only two games against Centre and Baylor. Powerful Penn drew 50,000 for its one game at home against Harvard and with Maryland, Navy, Columbia, Army and Cornell scheduled to appear at Franklin Field on successive Saturdays the Quakers seem certain of 400,000 for the season.

The Villanova-Temple clash on November 8 promises to assume a national character because both elevens may come up to this traditional fray with a clean record. Likewise the Penn-Navy clash at Franklin Field on November 1 will be another battle between two powerful elevens.

Rank Injustice! Franklin Denied Shot at Louis' Title

By International News Service

New York, Oct. 21.—The New York boxing commission today refused to designate Lem Franklin as No. 1 challenger for the world's heavyweight championship.

Jack Hurley, manager of the 24-year-old Cleveland Negro, appeared before the commission and asked that Franklin be listed as the next foe of Champ Joe Louis on the basis of his five-round technical knockout victory over Abe Simon at Cleveland last night.

The commission advised Hurley to send Franklin against other leading contenders and stated, further, that since Louis had defended his title only last month, no championship fight could be forced upon him until the expiration of at least a six-month period.

The commission also ordered Fritzie Zivic, former welterweight boss, to begin training tomorrow for his October 31 engagement with Ray Robinson at Madison Square Garden.

Young Kid McCoy Wins 50th Fight

White Plains, N. Y., Oct. 21 (AP).—Young Kid McCoy, Detroit's contender for welterweight honors, knocked out Buster Carroll, of Lowell, Mass., in one minute 23 seconds of the third round tonight.

It was the fiftieth victory in 54 starts for McCoy, who weighed 148¾ to Carroll's 150¾.

McCoy's speed and his brisk left jab put him out in front from the start.

On the Line

With CONSIDINE

Glances at the Football Scene

New York, Oct. 21.—Jim Kimbrough must now repay the Americans the money they spent buying him from Doug Hertz . . . It'll take most of his 1941 earnings with the Americans.

If Georgia hadn't bungled a pass play, and bungled it badly, Columbia would still be unbeaten. Wally Butts, coach of Georgia, told football writers after the game that Georgia's victory over the Lions was all a happy mistake. Frank Sinkwich, the fellow with the broken jaw, faded back on fourth down on the Columbia nine-yard line, couldn't find a pass receiver no matter where he looked, and had to run with the ball. He scored—and Georgia won, 7-3.

CONSIDINE

And we see where Duke is still dropping dizzily on those screwy football rating lists. The Blue Devils started out in first place, dropped to second after beating Maryland, 50-0, and though still unbeaten, after getting past a particularly tough Colgate team, dropped another notch on the daffy list. If Duke ever loses one, it'll probably sink down under Hofstra, Hiram and Rusk.

That roly-poly, drawling little Butts is the best story teller the New York football writers luncheon has heard since Jimmy Conzelman. Here's his story on a particularly dense gridman, who passed a last-ditch eligibility examination with flying colors.

"Happy Chandler, the United States Senator, used to coach at this Louisville school I'm speaking of. Happy wasn't much account as a coach. But, you know how it is. They take care of fellows like that, so they made him principal. Well, the day of the big game comes up and the star of the team is so dumb that his teachers won't let him play. So the coach took him to Happy's office, explained how dumb he was, and asked the principal to give him an examination and Happy agreed.

"'I'm only going to ask you one question,' Happy said. 'Just name me the capital of this gr-eat State of Kentucky.'

"Well, the coach sighed with relief and settled back, figuring that the player surely could answer that, no matter how stupid he was.

"'Versailles,' the player suddenly answered. And the coach yelled, 'much as I need you, you dumb so and so, I won't use anybody that stupid.' And he started to go out. But Happy stopped him.

"'Wait just a minute,' Happy said. 'There's nothing wrong with that answer. The city of Versailles, Ky., is within 15 miles of Frankfort, the capital. Fifteen from 100 leaves 85. And 85 is a passing grade in any school.'"

Parker Reverses the Old Rule

You've heard of baseball players being ruined by playing football, but Ace Parker has reversed that. He couldn't make $2500 a year as a ball player, but the game seem to have ruined him as a football player—at which job he now makes $9000 a year—Ossie Solem, Syracuse coach who has his center face the backfield, predicts a general adoption of this style and with it, he avers, will come a better game of football . . . All the way from Metzger, Oreg., we get a pan letter from a drum-major who denies our allegation that cheering for him and his high-stepping counterparts is like applauding an epileptic fit. Says his ma and pa are real proud of him, too . . . The thing the American Football League ought to do, to make its bid for big league patronage, is hire players like Kenny Washington, Brud Holland, Ozzie Simmons, etc.

Bing Crosby's in town to see a little football and play some golf. Just back from South America . . . Tommy Harmon's radio assignments include three 15-minute programs a week, a half-hour show late Friday night and a play-by-play broadcast of Michigan games . . . W. C. Rupp, the football official who accidentally shot himself through the hand during the Giants-Steelers game Sunday, must have decided that Red Friesell was pretty smart to retire. Particularly after New York police tramped into his hospital room and ticketed him for carrying a weapon without a permit! . . . Jim Crowley isn't saying how he persuaded George Tepo to leave Georgia, after Butts had stoked him with food for a couple of months, and matriculate at Fordham. But the report is that Jim took a first-class prospect away from Catholic University some years ago by promising to introduce the gorilla to Jack Dempsey.

One more Butts story:

"When you open your mouth in front of sportswriters, you can't win. Not long ago one of them button-holed me and asked me what kind of team I was going to have this year. I said, 'Well, it won't be much account. I lost a lot of men to the Army, and some of my boys are ineligible, and so on.

"'Aw! Quit bellyaching,' the fellow told me. 'We know you've got a lot of good stuff at Athens.'

"So I figured I wouldn't kid him any more. I said, 'I guess you're right. I've got a fine looking team coming up. Ought to win a lot of games.'

"Listen, Butts, don't get so cocky. We've run more than one cocky coach out of this conference."

Tom Harmon Quits Football To Devote All Time to Radio

By the Associated Press

New York, Oct. 21.—Bill Cox, president of the New York Americans of the American Pro Football League, said tonight that Tom Harmon, Michigan's All-America halfback of 1940, would not play with the professional club on Sunday.

Cox said that pressure of Harmon's radio duties in Detroit made it impossible for the fleet halfback to practice with the Americans and in fairness to both the public and the player, Harmon would not participate in the game with the Buffalo Tigers.

Harmon made his pro debut with the club last Sunday and scored the touchdown that gave the Americans a 7-to-7 tie with the Columbus Bulls.

John Kimbrough, former All-America fullback from Texas A. & M., will continue with the Americans, Cox added.

Eagles Given A Slight Edge In Hoya Game

By Jack Munhall

Post Staff Writer

Much will be different yet much the same about Saturday's game between Georgetown and Boston College in relation to their now famous struggle of last year.

In 1940, as you will recall, Georgetown and Boston College went into their battle a pair of undefeated, untied powerhouses, with a bid to the Sugar Bowl almost directly at stake. They met with identical won and lost records of seven straight triumphs, and offensive and defensive marks that were remarkably similiar. They played a game that most everyone said would be settled by the breaks, and it was.

The Hoyas got one of their two touchdowns after a blocked kick, and the Eagles picked up one score on a pass deflected by a Georgetown player into the hands of an Eagle, and another following a pass interference ruling that placed the ball on the G. U. 1-yard line. Thus, Boston College won, 19-18, in a game called by all who saw it as one of the greatest in football history.

Eagles Have Slight Edge

Saturday Georgetown and Boston College will take the field as a couple of twice-defeated elevens which have fallen slightly below preseason predictions. Again they appear so evenly matched that none would hazard a guess as to the result. And again they carry into the game records that are identical.

Each has won two and dropped the same number. This year, as last, Boston College will be a slight favorite because its record was compiled against tougher opposition than that of Georgetown. The Eagles' two defeats were by Tulane (21-7) and Clemson (26-13), two of the outstanding teams in the country.

Georgetown's losses were to V. P. I. (3-0) in a near-incredible upset, and to Temple (17-7), one of the unbeaten, untied leaders of the East.

On the impressive side of their respective records are B. C.'s 78-0 rout of St. Anselm's and 26-13 licking of a pretty good Manhattan team and Georgetown's opening-game, 16-6 surprise of highly touted Mississippi and its 25-0 walloping of George Washington.

Some '40 Heroes Return

Though most of the heroes of last year's Georgetown-Boston College game have been graduated or lost by other means, some still remain. For Georgetown there are Al Blozis, Art Lemke and Lou Falcone and for Boston College Frank Maznicki, Mike Holovak and Henry Woronicz.

One goat of that 1940 game also remains. He is Georgetown's Bill McLaughlin, who, as a sophomore fullback, had the misfortune to be involved in the pass interference penalty that gave B. C. the ball on the Hoya 1, from where they drove to their second touchdown.

Blozis, Lemke and Falcone did not score in the 1940 affair, but all played fine defensive games, especially Blozis, who turned in one of the greatest performances of his career. Maznicki, Holovak and Woronicz did score, however. As a matter of fact, they accounted for all of the Eagles' 19 points. Woronicz scored the first B. C. touchdown on a 29-yard pass from Charley O'Rourke, which Center Al Matuza, of Georgetown deflected. Maznicki added the point to cut a Georgetown 10-0 lead to 10-7. Holovak plunged to the second touchdown from the one after the pass interference ruling and Maznick then caught a 46-yard pass from O'Rourke for the winning points.

Basketball Meeting

An important meeting of the Petworth C. A. basketball team will be held next Monday at 8 p. m. at 416 Delafield Street Northwest. All veterans and new candidates are urged to be present.

Virginia Grid Loop Considers Eligibility of Fairfax High

Meeting in Charlottesville Today to Settle Fate of Nearby School; Okay Is Anticipated

Alexandria, Va., Oct. 21.—Fairfax High School's eligibility for membership in the Virginia Literary and Athletic League's Class A conference will be determined tomorrow, when a three-man committee designated by the league's headquarters at Charlottesville will visit the county school to inspect its athletic records and to collect other data required by the conference in passing upon the school's membership application.

The committee will consist of Principal Henry T. Moncure, of the George Washington High; Principal C. M. Richmond, of Washington and Lee, and a league representative from Hopewell High School.

Fairfax, made up of students from several communities and rural areas surrounding Fairfax Court House, already has reached the enrollment figure of 1000 which is required of all schools in the Class A division of the State league, but other requirements must be met before its application can be approved, Moncure said yesterday. Among factors to be taken into consideration will be the school's ability to schedule other members of the Class A league, and to provide adequate financial guarantees to league teams from other sections of the State which will appear at Fairfax in football, basketball and baseball.

Schools Favor It

Approval of the Fairfax membership application is favored by officials at both George Washington and Washington and Lee, since addition of another member would materially strengthen northern Virginia's position in voting matters, selection of All-State teams and other league affairs. For many years it has been the bitter complaint of schools in this section that "northern Virginia is the step-child of the Virginia Literary and Athletic League," and another vote will be welcomed by the northern Virginia members.

The Fairfax football team, incidentally, will get its first taste of competition against a Class A Conference member on Friday night, when it comes to Alexandria to meet the George Washington eleven in a floodlight tilt in the G. W. Stadium at 8 o'clock. The Presidents, with two conference victories in three starts, are tied for third place in the 15-team circuit.

Most Ranger Hockey Players Are Signed

Winnipeg, Oct. 21 (AP).—Lester Patrick, manager of New York Rangers of the National Hockey League, announced today that all Ranger players, with the exception of Clint Smith, a veteran center, have signed contracts for the 1941-42 season.

He said a few minor details have yet to be settled before Smith's contract is signed.

YMS
Your Mark of Style
There's that something about a . . .
Timely
SUIT
THAT'S DIFFERENT!
TIMELY
CLOTHES
. . . bring you that well-dressed look that only comes from rich, exclusive fabrics tailored by masters of the art . . . exclusive in the D. C. at the Y. M. S.
$35 to $50
The Young Men's Shop
1319 F STREET

For Want Ad Results USE A POST WANT AD PHONE NATIONAL 4200

Willett, Assistant Woodmont Pro, Wins Mid-Atlantic Title

Beats Fling On 37th Hole With Birdie

Two Finish 36-Hole Round With 149s At Indian Spring; Easton Is Third

Raymond Willett, 23-year-old assistant pro at Woodmont, justified his favorite's role by winning the second annual Middle Atlantic Assistant Pro Championship yesterday at Indian Spring after a one-hole playoff with Columbia's Earl Fling.

Willett, second last year to Buck Worsham with the same 149 total over his home Woodmont course, dropped an eight iron shot within eight feet of the cup on the thirty-seventh, or playoff hole, and holed the putt for a birdie three to top Fling's par four.

Fling, 19-year-old shop boy at Columbia Country Club, just a year out of Bethesda Chevy Chase High where he was a member of the golf team, surprised the field with his 73-76 totals. Both he and Willett paired 38s for 76s in the afternoon after one-over par 73s in the morning.

"Dark Horse" Misses Tie

Another surprise contender, Charles Easton, 17-year-old youngster from White Flint, just missed a three-way tie for the first money as he finished 6-5-5 on the last three holes, four over par, and posted 74-77, 151. Easton collected third prize of $20 while Willett and Fling divided the first two prizes of $65 and $35 into $50 each. Willett also received the Wilson plaque.

Max Elbin, the promising young assistant to Lew Worsham at Burning Tree, shook off a first nine 42 and finished with 77-75—152, for fourth place. Ernie Garlem, formerly of Congressional and East Potomac and now awaiting his draft status, was next with 76-77 totals, followed by Henry Burch, another Columbia shop boy, with 78-76, 154.

Three tied with 157 totals and divided the last money prize. Seth Collinge, assistant pro and caddy master at Columbia, had 79 and 76 for 155 and was tied by Eddie Lightbown, Army and Navy, with 80, 75—155 and Fred Bolton, the former Bradley Hills assistant, who three-putted six consecutive greens in the morning and finally finished with 82, 73—155.

Prize Shot of Day

Willett played the prize shot of the day on the fourth hole, a wedge from the fairway which hit the green and rolled into the cup for an eagle two. He also had birdies on the twelfth and fifteenth holes in the morning and followed with two more in the afternoon.

The new champion, who succeeds Buck Worsham, now in the Navy, is an older brother of Alton Willett, the Metropolitan schoolboy champion. A younger brother, Carroll, played yesterday, but finished out of the money with 80 and 81 scores.

A field of 20 competed and the purse was boosted by a $5 contribution from the pros whose assistants competed

Scores			
Raymond Willett (Woodmont)	73	76	148
Earl Fling (Columbia)	73	76	149
Charles Easton (White Flint)	74	77	151
Max Elbin (Burning Tree)	77	75	152
Ernie Garlem (unattached)	76	77	153
Henry Burch (Columbia)	78	76	154
Seth Collinge (Columbia)	79	76	155
Fred Bolton (unattached)	82	73	155
Eddie Lightbrown (A. and N.)	80	75	155
Brick Wood (Washington)	83	74	157
Carroll Willett (unattached)	81	80	161
Boyd Jaeger (Chevy Chase)	81	86	167
Walter Bogley (Beaver Dam)	85	83	168
Joe Micker (East Potomac)	92	83	175
Jimmy Brinkley (A. and N.)	94	84	178
Joe Curtin (Indian Spring)	97	89	186
Karl Kuster (Manor)	86	†	
Jimmy Kraft (Bannockburn)	88	†	
Lou Fahrenwald (Kenwood)	91	†	
Warner Gray (Congressional)		†	

†No card.

Boss Congratulates Winner of Pro Golf Title

Post Staff Photo

Raymond Willett, assistant pro at Woodmont, poses with Woodmont Pro Gene Larkin and the trophy he won yesterday in the second annual Middle Atlantic Golf Assistant Pro championship at Indian Spring. Willett defeated Earl Fling, of Columbia, in a one-hole playoff

975 Optical Pinmen Take Team Honors

Eddie Espey's 144-377 for Fort Davis, and Peterson's 134-379 for Nine-Seventy-Five Optical topped the Fort Davis Commercial League last night, with the latter helping his team to high game of 612 and set of 1765. Ernie Burkhalter's 138-369 aided Maryland Market to a sweep over Frank Small, jr., and Feaster's 136-364 did likewise for Capital City Cleaners over Tom Boorde's Service. Kissenburger's 128-355 sparked Washington Gas Light to the odd game over H. & J. Construction.

BROOKLAND

George Frank, Chevy Chase Runts, helped his team to the odd game over Brightwood No. 2 with a high single of 142 in the Lettercarriers' League at Brookland Recreation. Johnnie Kinnehan, Cleveland Park No. 1, had 379 for best set and led his team to highs of 594 and 1719, the latter being tops for the year. Kinnehan's quintet also scored a sweep over Cleveland Park No. 2 to go into top position.

ICE PALACE

Roger Johnson, Monroe, had 142 for high single in the Office Appliance League at the Ice Palace with McCarthy, IBM Sales, taking set honors with 366, but his team dropped the odd game to A. B. Dick. IBM Sales rolled 573 for high team game, while a 1610 total earned set honors for Monroe. Remington-Rand scored a sweep over National Cash Register.

CONVENTION HALL

Hembree, DCR No. 1, and Jessup, Immigration, topped the pinsmen of the State Department League at Convention Hall with respective totals of 146 and 342. Personnel, however, won the team highs with a 561 game and 1531 set.

TAKOMA

B. Chaney, Cameo No. 2, and Jim O'Hara, Southern Wholesalers, tied with 144 each for high game in the Electrical League at Takoma Recreation, the former's score aiding his team in winning high game with a 603 total. Jack Horner, Noland Company, made it possible for his team to take high set of 1724 with his own 376 effort, the boys winning all three from Western Electric.

CLARENDON

Al Watson, Boyer's Pharmacy, and Manager Eddie Goldberg, rolling on the A. H. Cohen Realty team, tied for high single in the Clarendon Major League with 147 each. Chick Darr, Manning's Texaco, won high set with his 405 and led a sweep over Gosnell Builders. Hiway Shoe Repair rolled team highs with a 611 game and 1756 set. Buckingham Delicatessen, Boyers' and American Drug won sweeps over opponents.

Table Tennis Foe Sought

Boys Club of Washington, Georgetown Branch, is seeking table tennis matches, home or abroad. Call MI. 2122.

Mrs. Pray Wins Golfing Field Day

Mrs. L. G. Pray emerged with a pair of triumphs yesterday as Manor Country Club women participated in a golfing field day.

An even 80 earned Mrs. Pray the medal in the recently concluded club championships, after three playoffs with Mrs. W. R. Stokes, the champion. The score also took down gross honors in yesterday's play.

Low net scorer was Mrs. L. J. Tierman with 110-36, 74, and other net prize winners were Mrs. J. E. Mell, 87-12, 75; Mrs. J. R. Daily, 29-12, 77, and Mrs. James Hill, jr., 96-18, 78.

The selected holes prize went to Mrs. G. E. Pugh; Mrs. Frank Conway had low putts with 29; Mrs. R. E. Jones took gross honors on the inside nine with 50; the net award on the inside nine went to Mrs. J. P. McMahon with 50-13, 37; and a special prize for the "Best Sport" was won by Mrs. A. M. Pickett.

Game Wanted

A Sunday grid game is being sought by Lanham A. C.'s 150-pound team. Call Warfield 6774 between 6 and 7 p. m.

Essex Hounds Meeting Lures 75 Ace Horses

By the Associated Press

Far Hills, N. J., Oct. 21.—Twenty-five amateur and professional jockeys and approximately 75 leading eastern mounts will gather here tomorrow and Saturday for the Essex for hounds meeting inaugurating legalized pari-mutuel betting at flat and steeplechase races in New Jersey.

Purses totaling more than $5000 are at stake in tomorrow's six races and the seven or eight on the Saturday card. Featured event will be the $1500 Fowler Memorial Brush race Saturday over a 3-mile course with obstacles described here as higher than those on any other track.

Expected Saturday guests include the duke and duchess of Windsor who have accepted an invitation to spend the weekend with friends in nearby Gladstone. The duke is a former point-to-point racer.

Meet entries include Nellie Bly, Jockey Pete Bostwick's former winner of the Belldame Stakes at Aqueduct; Henchman, winner of half a dozen Eastern steeplechases, owned by Mrs. William Clothier, of Valley Forge, Pa., and Kelsboro, entered by Alvin Untermeyer, of Connecticut, and booked for the 2-mile Frohheim Chase, a feature of tomorrow's card.

Ex-D. C. College Foes on Ram Squad Which Faces Redskins

Hall, Goodnight, Gallovich Have Appeared Here on Collegiate Teams

District college football fans have good reason to remember at least three members of the Cleveland Rams who will be here Sunday afternoon as the third home opponent of the Redskins.

George Washington rooters of 1938 still recall Parker Hall's performance for Mississippi University at Griffith Stadium in 1938 when "Bullett" had a hand in four Ole Miss touchdowns in the second half, which beat the Colonials, 25 to 0.

Last year, at Catholic University, Hall's present understudy, Owen (Goody) Goodnight, helped preserve the unbeaten record of Hardin-Simmons by passing the Cardinals dizzy. The Texans were unbeaten through the entire season, thanks to Gooodnight's amazing accuracy.

Tony Gallovich, one of the Nation's leading ground gainers through 1939 and 1940 who started the season in the Ram backfield, was a fifth man in that George Washington backfield last year as the Deacons of Wake Forest buried G. W. in the stadium mud, with Gallovich carrying the load.

A majority of the Rams will be strangers locally, however, including Coach Dutch Clark as they have only been here once since joining the league in 1937, when they lost to the Redskins, 16-7. The 'Skins went to Cleveland the next year and won, 37-13, and they have not played since.

Johnny Drake, the powerful back who graduated from Purdue, is the only five-year man on the Ram squad. The Cleveland Club will arrive here Saturday morning at 8:20 and will be quartered at the Ambassador Hotel. They will probably go through a short workout in the stadium in the afternoon.

The Redskins, still a trifle stiff and sore from their toughest physical contact game of the season last Saturday with the Eagles, enjoyed a comparatively easy Tuesday workout yesterday morning at the stadium, but Coach Ray Flaherty will order the shoulder pads and a longer session this morning.

Bill Young, who definitely will not start Sunday, and most likely will not even see action due to a leg injury, was not on hand, while Sammy Baugh was at his Texas home for a visit with his family.

The Rams are acknowledged to have the best starting team in the entire league, which may spell first-half trouble for the Redskins. Flaherty's two-team system figures to pay dividends in the second and third quarters, however, as in past games. The 'Skins trailed the Giants at the half, were locked in a scoreless tie with the Dodgers, led the Steelers only three points and were tied with the Eagles, but won three of the four games.

Cleveland's reserve strength has been its weakest point in the two victories and four defeats thus far. The Ram squad lists a dozen rookies, compared to the Redskins, nine.

The Redskin office will put 14,000 seats on sale this morning, at all prices, and with the pros offering the only grid attraction over the weekend they are expected to top the 32,000 mark for the third time this season. A musical comedy act will enliven the half-time entertainment which will include the usual Indian band, swing band and glee club.—M. W. W.

Undefeated Army Is Ready For Columbia

Special Dispatch to The Post

West Point, N. Y., Oct. 21.—One of the East's major gridiron battles will be fought at Michie Stadium here this Saturday afternoon when Red Blaik's undefeated and untied Army eleven meets the once-beaten but ever-potent Columbia Lions.

Army, whose national rating jumped several notches as a result of last weekend's impressive 20-7 triumph over the favored Yale Bulldogs, is eagerly awaiting this, the eighth encounter with a Blue and White squad. The first Army-Columbia contest was in 1899, but no games were played after that until 1924, when the modern series began. Of the seven games btween the two team, Army has won two and Columbia three. Two were ties.

The West Pointers came out of the Yale tilt virtually unscathed, and will be at peak strength Saturday. Coach Blaik is expected to start the same eleven men who went against Yale, with one or two possible exceptions. The "M" boys—Jere Maupin and Hank Mazur—will be in the starting lineup along with Johnny Hatch and Johnny Roberts. Ralph Hill, one of the Nation's outstanding sophomores thus far, is not slated to start, but will be ready when needed.

Columbia, which lost to powerful Georgia last Saturday after downing Brown and trouncing Princeton, will rely mainly on the triple-threat ability of Paul Governall, the "second Luckman." Much of the Lions' backfield work will also be borne by Thornley Wood and Phil Bayer.

News of Bowling in D. C., Md. and Va.:

PINFALL —By John Chaney

Sunday the Howard Campbell Classic will be held in Washington and the outstanding duckpinners on the Eastern Seaboard are ready. The Campbell is of major importance, with a guaranteed top money of $400 and a long, attractive prize list. The entry fee is $28 which includes the cost of games. However, the game money is returned by the alleys and the proceeds are used to purchase a diamond medal for the winner.

Many of the local howitzers have already evidenced their top flight form in three tournaments held thus far. Lou Jenkins, in particular, is in great shape, having been in the money in all of his three previous efforts, and is sporting a 134-1 average for 27 tournament games.

This will be the sixteenth renewal of the event, and there will be many former champs out to repeat. Perce Wolfe, of Hyattsville, Md., is the defending champ. Perce's pace-setting count last year for the 15 games was 1967. Other former winners who have announced their entries include Tony Santini, a two-time titleholder! Astor Clarke, striving for his fourth victory, and Ed Blakeney, the 1939 winner, who is credited with the record high for the tourney, a powerful 2044 set. El Geib, who placed fourth in last year's event, has an excellent chance of improving this position as he was one of the hottest bowlers in last wekend's affairs down in Norfolk. He shot 1324 for the ten-game Norman Levy and a powerful 922 in the seven-game Jimmie Wallace.

Although there were only 26 entries in last year's Classic, this is expected to be a banner vear and it would not be surprising to see the field doubled. All 15 games will be rolled Sunday in three blocks, with the first at the Brookland Recreation at 2 p. m., the second at Lucky Strike at 5 p. m. and the final at Convention Hall at 9 p. m. As the final block will command most of the interest, selection of the Hall Alleys for the finish is very appropriate. The seating capacity should be ample for even the tremendous throng that is expected to be on tap.

One of the most interesting and ingenious ideas we have ever heard of has just come to light. It's in connection with the Mount Vernon Church league, one, by the way, which is composed of 30 teams with all of the bowlers being members of the Mount Vernon Church. It seems the minister, who is a regular on one of the clubs, has been getting home later than he wished because of the difficulty in getting the league going on time. The good Rev. Dr. John W. Rustin has solved the problem and everybody seems to be more than satisfied. He enlisted the services of Wayne "Hokie" Smith, to stage an exhibition match for the 15 minutes just prior to the league bowling and spread the word around about the treat. Last week the idea was put into effect and at the conclusion of Hokie's stint, the league started off with a bang right on the dot. Hats off to a bowling pioneer.

While we're on the subject of ideas, here's a novel one. It's a doubles match and the name given it is a Scotch foursome. Teams are comprised of two members each. The bowlers on each team would alternate shooting balls. In other words, one man would bowl the first ball and his partner would fire the second one and so on. The idea is even better if it's worked on a two-ball basis. What a real burden for the second man to have to shoot at a single pin that was left up by his partner's first ball. Maybe we can talk four of the ranking bowlers to put on such a match for us so we can see just how the idea pans out.

A Pair of Pigskin Gloves
$2.50
(Others to $8.50)
MISTER . . . for all-around wear you can't beat these good-looking, long-wearing genuine peccary pigskin gloves. Take your pick of cork, natural, brown or grey in clasp or slip-on styles.
BECKERS
1314 F ST. N.W.
WE INVITE YOU TO OPEN A CHARGE ACCOUNT
MAIL PHONE ORDERS FILLED

1. Top-ranking flavor favorite of the country because it's "DOUBLE-RICH"
IT'S "DOUBLE RICH"
2. Made where Bourbon was born, 166 years ago.
3. Made from famous Cove Spring limestone water
4. Made by the "Dean of Kentucky distillers."
5. World's largest selling straight Bourbon Whiskey.
Cream of Kentucky
Straight Bourbon Whiskey
5 TASTE-ADVANTAGES MAKE
Cream of Kentucky
THE CREAM OF KENTUCKY'S FINEST BOURBONS
86 PROOF. STRAIGHT BOURBON WHISKEY. SCHENLEY DISTILLERS CORP., N. Y. C.

Relief for Hectic Days on the Action Front—
El Producto refreshes—helps "recharge the batteries" for maintaining the pace. Smokers know what comfort comes from this truly fine cigar.
EL PRODUCTO
CIGARS
El Producto is the shining example of progress in fine cigar making. True, for more than a quarter century, smokers have known El Producto as the standard of real smoking enjoyment. But today, El Producto is better than ever.
Blended from choicest tobaccos, beautifully made—El Producto offers uniform quality in a variety of modern shapes.
EL PRODUCTO
for Real Enjoyment
MILDNESS—So mild, you can smoke all day long.
TASTE—Sparkling, distinctive character that can't be duplicated.
QUALITY—Choicest tobaccos in the uncopyable blend that never varies.
WORKMANSHIP—Smokes slowly, coolly, evenly—a tribute to fine cigar-making.
SHAPES—Modern sizes to suit your fancy, 10c and up. What size, please?
EL PRODUCTO BOUQUET
FOR REAL ENJOYMENT BUY EL PRODUCTO
Buy a pocketful before you tackle the job again.
WASHINGTON DISTRIBUTOR
DANIEL LOUGHRAN CO., Inc.

ICE SKATING
Daily—10 to 12—2:30 to 5—8:30 to 11
Sharpening—Rentals—Lessons
Also: Bowling • Table Tennis
CHEVY CHASE ICE PALACE
4461 CONN. AVE. EM. 5100

ULINE • ICE • ARENA
3rd & M Sts. N. E. FRanklin 5800
Improve your Skating
Gusti Glayston
Professional
Beginner's Class Tue. & Thur., 7:30 to 8 p.m.
Figure Class Mon. & Fri., 7:30 to 8 p.m.
Children's Class: Beginners, Sat. 9:30 to 10.

Light Lady Scores by Five Lengths in Feature Race at Laurel

Star Copy Is Second, Equipet 3d

Odds-On Favorite Pays $3.70; Scores Her Third Victory In Easy Fashion

By Walter Haight

A Staff Correspondent

Laurel, Md., Oct. 21.—Six eligibles for Saturday's historic Selima Stakes clashed in the top-flight purse, the best offering on the Tuesday program here and Arnold Hanger's Light Lady walked away with the chief portion of the $1200 purse. This daughter of Sweeping Light and Lady Teddy earned her third victory of the year in this contest over the mile and a sixteenth course and boosted her stock for the annual distance clash for 2-year-old fillies. Apprentice Nick Coule guided Light Lady to the wire five lengths ahead of the nearest opposition.

H. P. Metcalf's Star Copy, a game daughter of Trace Call, was in second position and two and a half lengths in advance of Breckinridge Long's Equipet. Bien Asado, which finished last, was the only member of the field not eligible for the Selima.

Light Lady, coupled with the Salubria Stable's Vivacity, was an odds-on favorite and paid a $3.70 mutuel while running the route in 1:44 4-5. This was the first time that the filly had been more than 6 furlongs. She finished fifth Saturday in Jamaica's annual Autumn Stakes. A crowd of 750 saw her impressive performance today.

Bien Asado set the early pace while Coule rated Light Lady close up. When Bien Asado quit approaching the half pole, Light Lady took command and it was simply a matter of arriving at the finish line from that point.

The Tred Avon Purse, located sixth on the card, was reduced to three horses when G. R. Watkins' Gondalina was scratched a half hour before the race. George D. Widener's Rosetown was bet and re-bet by the favorite players and romped to victory to the tune of a mere $2.40 mutuel. Mattie J. finished a neck in front of Baby Sister. Rosetown won by five lengths and was clocked in 1:46 1/5 for the mile and a sixteenth. Apprentice Coule also rode this winner. The crowd booed the vest pocket field.

Laurel Entries, Marvel Ratings

FIRST RACE—Six furlongs (chute); purse, $1000; special weights; for maiden 2-year-olds.

No.	Horse (Jockey)	Wgt.	Odds	Rate
9	Little Pitcher (Duppa)	115	10-1	...
10	Nesara (Keiper)	115	4-1	...
11	Briar Gal (Deering)	115	10-1	...
12	Lady Tourist (McCombs)	115	2-1	...
13	Church Supper (B. Hacker)	115	6-1	...
14	Can't We (Howell)	115	10-1	...
15	Wintime (Duppa)	115	20-1	...
16	Barbara Childs (Youngs)	115	5-2	...
1	Green Key (R. Scott)	115	10-1	...
2	Catarock (Lynch)	115	20-1	...
3	Early Spring (DeCamillis)	115	6-1	...
4	Gal O'War (B. Hacker)	115	20-1	...
5	*M Belfonds (Remerscheid)	110	20-1	...
6	Hearts Entwine (DeCam'lis)	115	6-1	...
7	Hanafel (Duppa)	115	10-1	...
8	*Cavalage (Crawford)	110	20-1	...

SECOND RACE—About 2½ miles; purse, $5000 added; Steeplechase Handicap; for 5-year-olds and upward.

4	†War Lance (Clements)	133	10-1	...
3	Bar Dean (C. Brooks)	146	3-2	...
6	†Nat. Anthem (Jennings)	139	10-1	...
7	‡Pay Cottage (Cruz)	137	5-2	...
1	Sussex (Bostwick)	146	7-2	...
2	Speculate (Roby)	147	2-1	...
5	Brother Jones (Brown)	138	12-1	...

†Brookmeade Stable entry.
‡Mrs. A. White and S. C. Clark, jr., entry.

THIRD RACE—One and one-eighth miles; purse, $1000; claiming; for 3-year-olds and upward.

9	Part One (Berg)	113	20-1	306
10	Crimson Lancer (DeCam'lis)	113	10-1	304
11	Streamer (Merritt)	110	10-1	302
12	Tony Rock (Keiper)	112	6-1	318
13	*Mason B. (Crawford)	108	20-1	306
14	McHenry (Shelhamer)	109	4-1	316
15	*Odenathus (Remerscheid)	108	20-1	310
16	*Remolee (R. D. Scott)	108	10-1	308
1	*Lady Moselee (Brown)	103	10-1	306
2	*Leonardtown (Breen)	105	10-1	306
3	*Clapair (Coule)	108	5-2	318
4	Red Jack (Wagner)	113	4-1	314
5	*Mill End (Coule)	110	3-1	318
6	Flame Vine (Duppa)	106	10-1	310
7	*Kimesha (Rem'scheid)	105	10-1	304
8	Black Boo (C. Kirk))	113	20-1	310

FOURTH RACE—Mile and 70 yards; purse, $1200; allowances; for 2-year-olds.

4	Grey Wing (Keiper)	113	7-2	...
5	Sir War (Woolf)	118	2-1	...
6	Arthur C. (Howell)	115	6-1	...
1	Principal One (Berg)	108	20-1	...
2	*Squadron (Breen)	103	3-1	...
3	†Chief Afoot (F. A. Smith)	113	6-1	...

FIFTH RACE—Six furlongs (chute); purse, $1500; claiming; for 3-year-olds and upward.

7	Roncat (Woolf)	117	10-1	310
8	Goldsweep (Hacker)	107	20-1	314
9	†Air Master (Deering)	105	10-1	312
10	Counterglow (G.Smith)	111	10-1	308
11	Sack (Dabson)	111	4-1	316
12	*Bill Farnsworth (Coule)	108	5-2	322
13	*Skin Deep (Coule)	110	3-1	314
1	Red Wrack (McCombs)	103	20-1	316
2	High Hedge (Keiper)	113	20-1	308
3	†Big Stakes (Deering)	105	10-1	306
4	*Happy Lark (Breen)	108	6-1	314
5	Rough Time (Dabson)	109	10-1	310
6	†Itabo (Remerscheid)	108	4-1	308

†J. L. Sullivan and W. V. McGrath entry.

SIXTH RACE—Six furlongs (chute); purse, $2000; handicap; for 3-year-olds and upward.

3	Abrasion (Howell)	114	4-1	322
4	My Bill (F.A.Smith)	110	6-1	308
5	Cape Cod (W.E.Snyder)	115	5-2	326
1	Clyde Tolson (Basile)	116	2-1	322
2	Sassy Lady (McCombs)	109	6-1	310

SEVENTH RACE—One and one-sixteenth miles; purse, $1200; claiming; for 3-year-olds and upward.

5	Belle D'Amour (McCombs)	104	4-1	310
6	Ksar of Audley (DeC'lis)	113	20-1	308
7	*Jacsteal (Remerscheid)	108	4-1	315
8	Karnak (B.Hacker)	109	5-2	318
9	Hornblende (DeCamillis)	107	20-1	310
1	Royal Business (R.Scott)	112	10-1	308
2	Greedan (Keiper)	113	10-1	306
3	Wake Robin (Deering)	113	4-1	322
4	Rodin (Dupps)	117	2-1	324

EIGHTH RACE—One mile and 70 yards; purse, $1100; claiming; for 3-year-olds.

8	*Snow Moon (Breen)	101	10-1	314
9	Victory Drink (Steffen)	109	20-1	304
10	Unk'wn Land (F.A Smith)	104	10-1	318
11	*Sly Tom (Coule)	108	5-2	326
12	Rough Man (Dabson)	109	20-1	316
1	Escolar (McCombs)	113	10-1	310
2	*Fold Under (Breen)	106	10-1	308
3	Pair Hero (Rodrigues)	111	4-1	306
4	Goober Lad (Berg)	107	4-1	316
5	*Lanceron (Rem'scheid)	103	20-1	314
6	Study Period (Merritt)	108	20-1	312
7	Banker Jim (Dabson)	111	2-1	314

*Apprentice allowance claimed.

CLOCKER MIKE'S SELECTIONS
1—Early Spring, Barbara Childs, Lady Tourist.
2—Bay Dean, Sussex, Speculate.
3—McHenry, Tony Steel, Mill End.
4—Squadron, Sir War, Grey Wing.
5—Happy Lark, Skin Deep, Roncat.
7—Karnak, Jacsteal, Wake Robin.
6—Sassy Lady, Cape Cod, Clyde Tolson.
8—Sly Tom, Goober Lad, Unknown Land.
Best bet—Sly Tom.

LAUREL SELECTIONS (Fast)
1—Jesara, Lady Tourist, Hanafel.
2—No selections.
3—Mill End, Red Jack, Remolee.
4—Sir War, Grey Wing, Mischief Afoot.
5—Bill Farnsworth, Roncat, Itabo.
6—Clyde Tolson, My Bill, Cape Cod.
7—Rodin, Wake Robin, Jacsteal.
8—Sly Tom, Banker Jim, Rough Man.
Best bet—Bill Farnsworth.
—Louisville Times (F).

Charts of Laurel Park Races

Tuesday, October 21, 1941—By Walter Haight.
WEATHER, CLEAR; TRACK, FAST.

FIRST RACE—Six furlongs (chute). Purse, $1000; claiming. For 2-year-olds. Start good. Won driving; place same. Went to post at 1:37½. Off at 1:38. Winner, J. L. Sullivan's ch. c. (2), by Hyzro—Cle-Cle d'Or. Trained by J. L. Roberts. Value to winner, $700; second, $150; third, $100; fourth, $50. Time, 1:13⅘.

Horses	Jockeys	Wt.	Post	St.	¼	½	Str.	Fin.	Straight
TEXON BOY	(Deering)	110	6	5	3°	2½	2°	1nk	$13.35
DRESS BOOT	(Craig)	110	9	3	1°	1°	1½	2nk	3.50
WHITE BAIT	(Dreaver)	113	10	2	6nk	5°	5nk	3nk	22.60
BOMBRILLA	(F. Smith)	106	2	4	5°	6½	4½	4½	38.85
WEST-HO	(Keiper)	115	8	1	2nk	3°	3°	5°	3.35
CANDLE STICK	(Coule)	110	12	11	12	9½	6°	6°	2.10
AT BAT	(DeCamillis)	109	7	10	9½	8nk	9°	7½	39.90
SAL'S SISTER	(Berg)	112	11	7	7½	7½	8nk	8°	18.30
WITNESS STAND	(McCombs)	109	3	6	4°	4½	7°	9°	7.05
MILKYMOON	(Breen)	106	4	12	11nk	10°	10°	10°	†
CHRONOS	(Canning)	103	8	9	10°	11	11	11	106.75
AFTER ORCHIDS	(Merritt)	103	1	4	8¾	‡			134.30

†Miss M. Rumsey-H. P. Metcalf entry.
‡Pulled up.
Two-dollar mutuels paid—TEXON BOY, $26.70, $10.90, $6.60; DRESS BOOT, $6.50, $5.00; WHITE BAIT, $15.20.

TEXON BOY was in first flight from start, responded willingly to pressure and wore down DRESS BOOT to be up in concluding stride. DRESS BOOT forged to front at once, drew clear and barely failed to stay under pressure. WHITE BAIT could not keep up early, came to outside for racing room and closed with good energy. BOMBRILLA sluggish early, saved ground at final turn and closed with rush along rail.

SECOND RACE—About 2 miles. Purse, $1000; allowances; steeplechase. For 3-year-olds and upward. Start good. Won driving; place same. Went to post at 2:07½. Off at once. Winner, R. Lehman's gr. g. (5), by Xandover—Galleon. Trained by O. T. Dubassoff. Value to winner, $700; second, $150; third, $100; fourth, $50. Time, 4:03 (13 jumps).

Horses	Jockeys	Wt.	Post	St.	½	¼	¾	Str.	Fin.	Straight
GULLIVER II	(R. Almony)	142	6	3	1nk	4°	1½	1°	1°	$18.25
PICO BLANCO II	(Cruz)	152	3	2	6½	5°	5°	3°	2°	6.30
CONNACHTA	(Jennings)	136	9	7	8°	8°	8°°	4½	3°°°	5.05
EREMON	(S. O'Neill)	145	3	4	7nk	1nk	4½	5	4	†8.05
ROLL AND TOSS	(Brooks)	152	8	9	4°	2°	2nk	2°	1	2.10
PLAY PAL	(Meyer)	145	7	8	9	7°	7	8		†4.30
MANSFIELD PARK	(Colman)	152	4	5	5°	3°	3°	6		†
CHRISTMAS COVE	(Brown)	147	5	6	3°	6				14.10
PURPLE PRINCE	(Ball)	147	1	1	2°	‡				4.35

†Miss E. McVitty-P. G. Daly entry.
‡Lost rider. °Pulled up. °Fell. °Ran out.
Two-dollar mutuels paid—GULLIVER II, $18.50 $6.50, $5.00; PICO BLANCO II, $6.10, $4.70; CONNACHTA, $4.40.

GULLIVER II went to front early, dropped back, came again between horses to regain lead, landed poorly at thirteenth fence and held PICO BLANCO II safe on flat run to wire. PICO BLANCO II made poor landing at first fence, responded when put to drive and closed willingly. CONNACHTA was outrun for mile and half and came gamely at close. EREMON was rushed to take command approaching ninth fence and then weakened badly. ROLL AND TOSS raced wildly on outside while keen forward factor and lost rider at thirteenth.

THIRD RACE—Six furlongs (chute). Purse, $1100; claiming. For 3-year-olds and upward. Start good. Won driving; place same. Went to post at 2:37½. Off at 2:38. Winner, Cedar Farm's gr. f. (3), by Kiev—Keene Lady. Trained by C. W. Shaw, jr. Value to winner, $800; second, $150; third, $100; fourth, $50. Time, 1:13⅘.

Horses	Jockeys	Wt.	Post	St.	¼	½	Str.	Fin.	Straight
MISS GOSHEN	(McCombs)	106	6	4	6nk	3½	3½	1½	$3.05
SLOW MOTION	(Young)	113	7	6	2°	1½	1°	2½	4.80
MISS HAPPY	(W. Snyder)	114	4	2	3½	4nk	4°	3½	7.05
BARRYMORE	(Keiper)	111	8	3	1½	2°	2°	4nk	6.30
NICK	(Shelhamer)	113	1	9	9½	7½	6°	5½	10.65
MADISON	(Mearle)	113	2	11	11°	11°	9°	6°	175.00
BLUE STRING	(Deering)	105	9	7	8°	6nk	8°	7°	65.65
BIG RISK	(Dupps)	109	10	8	5½	5°	5½	8°	6.15
SPARROW CHIRP	(Hacker)	110	3	10	10°	8°	7½	9°	52.10
PRAYER HUSSY	(Remerscheid)	108	11	5	7°	9½	10½	10½	68.45
HI-BLAZE	(Basile)	109	5	1	4nk	10°	11°	11°	36.40
TIME PASSES	(Coule)	102	12	12	12	12	12	12	359.30

Two-dollar mutuels paid—MISS GOSHEN, $8.10, $5.10, $3.30; SLOW MOTION, $6.50, $6.00; MISS HAPPY, $4.40.

MISS GOSHEN worked way to contention approaching stretch, responded when shaken up and closed with bold rush to win going away. SLOW MOTION was rushed to supplant HAPPYMORE as pacemaker, but could not resist winner while under pressure. MISS HAPPY was forwardly placed throughout and came willingly at end. BARRYMORE was rushed to set and press pace and weakened in final stages.

Daily Double, TEXON BOY and MISS GOSHEN, Paid $99.30.

FOURTH RACE—One and one-sixteenth miles. Purse, $1200; claiming. For 3-year-olds and upward. Start good. Won driving; place same. Went to post at 3:07. Off at 3:07½. Winner, Miss E. Boerser's ch. g. (6), by Tornado II—Apopka. Trained by P. Reuter. Value to winner, $850; second, $200; third, $100; fourth, $50. Time, 1:47⅘.

Horses	Jockeys	Wt.	Post	St.	½	¾	Str.	Fin.	Straight
WAUGH POP	(Breen)	112	1	1	3nk	2½	1½	1½	$0.90
GINOCA	(Remerscheid)	112	8	4	2°	3nk	2nk	2°	2.55
SIR MOWLEE	(Ball)	113	5	3	4°	4°	4°	3½	41.60
REGENT	(Hacker)	115	5	6	6	6	6	5½	4.75
MISS FIX IT	(Dupps)	109	2	2	1½	1½	2½	3°	9.00
WOODVALE LASS	(Berg)	112	3	5	5°	5°	5°	6	26.40

Two-dollar mutuels paid—WAUGH POP, $3.80, $2.50, $2.40; GINOCA, $3.00, $2.70; SIR MOWLEE, $4.80.

WAUGH POP, taken under steadying restraint early while saving ground, came to inside of MISS FIX IT to take command approaching stretch and broke away thereafter under drive. GINOCA was well placed on outside, responded in stretch and was gaining on winner at close. SIR MOWLEE raced in first flight from start and weakened in final sixteenth. REGENT trailed for half and closed with bold rush.

FIFTH RACE—One mile and 70 yards. Purse, $1200; handicap. For 2-year-old fillies. Start good. Won easily; place same. Went to post at 3:37. Off at once. Winner, Hanger's br. f. (2), by Sweeping Light—Lady Teddy. Trained by W. J. Hirsch. Value to winner, $850; second, $200; third, $100; fourth, $50. Time, 1:44⅘.

Horses	Jockeys	Wt.	Post	St.	½	¼	¾	Str.	Fin.	Straight
LIGHT LADY	(Coule)	110	5	5	2½½	1h	1°	1°°	1°	†10.85
STAR COPY	(Breen)	110	7	6	4½	3°	2°	2°	2½	5.60
EQUIPET	(Shelhamer)	115	4	7	7	7	4°	4½	3nk	3.35
SHE DAST	(Keiper)	115	3	4	5nk	6½	6°	5°	4°	7.70
FATE	(Greaver)	115	6	3	3°	5nk	3½	3½	5nk	36.25
VIVACITY	(Dupps)	115	2	2	6°	5nk	6°	6°	6°	†
BIEN ASADO	(Deering)	115	1	2	1½	2½	7	7	7	22.10

†Salubria Stable-Arnold Hanger entry.
Two-dollar mutuels paid—LIGHT LADY (entry), $3.70, $2.50, $2.10; STAR COPY, $4.10, $2.30; EQUIPET, $2.30.

LIGHT LADY was steadied closest to pace of BIEN ASADO, forged to front nearing half and drew out gradually thereafter to win easily. STAR COPY was raced on outside, moved up gamely when placed to drive, but was not good enough. EQUIPET was bothered by FATE leaving gate and closed with good energy. SHE DAST closed some ground. BIEN ASADO set pace for a half and stopped to a walk. She pulled up lame.

SIXTH RACE—One and one-sixteenth miles. Purse, $1500; allowances. For 3-year-olds and upward; fillies and mares. Start good. Won handily; place driving. Went to post at 4:06½. Off at 4:08. Winner, G. D. Widener's ch. f. (4), by Jamestown—Rosebloom. Trained by W. F. Mulholland. Value to winner, $1000; second, $300; third, $150. Time, 1:46⅘.

Horses	Jockeys	Wt.	Post	St.	¼	½	¾	Str.	Fin.	Straight
ROSETOWN	(Coule)	107	3	2	2°	2°	1h	1½	1°	$0.80
MATTIE J	(Farrell)	107	2	1	1½	1h	2°	2°	2nk	7.60
BABY SISTER	(Young)	109	1	3	3	3	3	3	3	5.10

Two-dollar mutuels paid—ROSETOWN, $2.40, out, out; MATTIE J., out, out; BABY SISTER, out.

ROSETOWN was steadied on outside of MATTIE J.'s pace, responded when asked to open long lead and won with speed in reserve. MATTIE J. saved ground while setting pace, but weakened after being displaced. BABY SISTER lacked speed to stretch and rallied mildly in last stages.

SEVENTH RACE—One and one-eighth miles. Purse, $1100; claiming. For 4-year-olds and upward. Start good. Won driving; place same. Went to post at 4:35½. Off at 4:36½. Winner, R. Christmas' b. f. (4), by Solace—Heliodeu. Trained by R. A. Johnson. Value to winner, $800; second, $150; third, $100; fourth, $50. Time, 1:53⅘.

Horses	Jockeys	Wt.	Post	St.	¼	½	¾	Str.	Fin.	Straight
CHEER ME	(Berg)	113	7	6	6½	6°	4h	3½	1½	$4.75
MIGHTILY	(Remerscheid)	110	5	3	2½	1½	1½	1°	2°	5.95
DOROTHY POMP	(Breen)	108	3	1	5°	4°	2h	2°	3nk	277.85
GENTLE SAVAGE	(Merritt)	115	8	5	1½	2½	3°	4°	4°	3.00
SQUARIUM	(DeCamillis)	118	4	7	7°	8°	5°	5°	5h	2.45
EBONY BOY	(Coule)	104	2	2	3h	7½	7°	6°	6°	27.70
CHALANTE	(Dupps)	109	6	4	3½	3½	8°	7°	7½	12.35
GRANDEVER	(Dodson)	111	1	8	8	8	8	8	8	10.45

Two-dollar mutuels paid—CHEER ME, $10.70, $5.50, $4.60; MIGHTILY, $5.00, $4.30; DOROTHY POMP, $7.60.

CHEER ME was not hurried in early stages, responded readily when placed to drive on outside and won going away. MIGHTILY went through on inside of GENTLE SAVAGE to get to front, but weakened in stretch run. DOROTHY POMP moved around to stretch, came out for racing room and was not good enough. GENTLE SAVAGE was used up under hustling tactics and tired.

EIGHTH RACE—One and one-sixteenth miles. Purse, $1000; claiming. For 4-year-olds and upward. Start good. Won driving; place same. Went to post at 5:05. Off at once. Winner, G. Fling's b. m. (6), by Pharamond II—Family Frost. Trained by H. H. Battle. Value to winner, $700; second, $150; third, $100; fourth, $50. Time, 1:48⅘.

Horses	Jockeys	Wt.	Post	St.	½	¾	⅞	Str.	Fin.	Straight
PHARA FROST	(McCombs)	112	8	10	10°	8½	3½½	3°	1½	$2.85
GOOD CONDUCT	(Keiper)	111	3	2	1h	1°	1½	1½	2nk	15.25
GINOBI	(Coule)	106	4	3	3½	3½	2°	2½	3°½	6.40
WHITE FRONT	(Breen)	108	11	5	9°	10°	10°	7°	4½	6.05
STURDY DUKE	(R. Scott)	113	1	12	12	11½	9nk	8½	5°	2.70
HOT MAN	(DeCamillis)	105	12	9	8½	7°	5½	6nk	6°	29.15
RAT BOY	(O. Smith)	114	5	11	11°	9nk	8½	9nk	7½	404.85
DURABLE	(Canning)	111	9	6	5½	6°	9°	9°	8h	17.65
NILON	(Deering)	108	6	7	6nk	5nk	7h	10°	9°	20.75
WALTER LIGHT	(W. Snyder)	112½	2	1	2½	2h	4nk	4½	10½	12.50
GROUCHER'S BOY	(Kirk)	111	10	11	11°	12	12	11°	11°	115.90
TANGANYIKA	(Remerscheid)	106	4	8	7½	9°	11½	12	12	32.25

Two-dollar mutuels paid—PHARA FROST, $7.70, $5.80, $4.10; GOOD CONDUCT, $11.40, $7.00; GINOBI, $4.60.

PHARA FROST, sluggish early, came out to improve position and responded to hard drive to dispose of GOOD CONDUCT inside sixteenth pole. GOOD CONDUCT set pace, shook off WALTER LIGHT and closed gamely, but could not resist winner. GINOBI was hard ridden from start while in first flight and closed with good energy. WHITE FRONT came with rush on outside in final stages.

Sportsman's Park Results

FIRST—One and one-sixteenth miles; purse, $900; claiming; for 3-year-olds and upward.

Legal Advice, 111 (Smith)	16.00	8.00	5.80
Johnny Moran, 111 (Becker)		16.60	8.80
Surveyor, 116 (Lowe)			8.40

Delaynot, Dutch Dame, Des Grieux, Bessie's Pride, Kiev Singer, Wild West, and Myrica also ran. Time, 1:58.

SECOND—Six and one-half furlongs; purse, $800; claiming; for 2-year-olds.

Mention, 114 (Brooks)	5.00	3.20	2.80
Prospect Lady, 109 (Blanco)		4.80	3.80
Swift Sue, 109 (Loturco)			4.00

Biz Bozo, K. Albert, Stephie, Hurl Hom Hart, and Jo'Ann also ran. Time, 1:28⅘.

DAILY DOUBLE PAID $47 for $2.

THIRD—Six and one-half furlongs; purse, $800; claiming; for 3-year-olds and upward.

Rejectable, 111 (Anifantis)	6.60	4.20	3.20
Elder Jock, 116 (Yarberry)		6.80	3.80
Imperial Jones, 116 (Loturco)			2.80

Nellie Frances, Grand Waters, Skipped, Lady Constance, Magnolia Cash, Getabout, and Cape Race also ran. Time, 1:26⅘.

FOURTH—Six and one-half furlongs; purse, $800; claiming; for 3-year-olds and upward.

Wicked Time, 116 (Martin)	4.20	3.60	2.80
Stray Chord, 113 (Ross)		11.40	6.40
Deesdens, 108 (Phillips)			4.20

Hilton, Chatterab, Paul Lee, Earlsboro, Virazin, Dodge Me, and John Shouse also ran. Time, 1:26⅘.

FIFTH—One and one-eighth miles; purse, $900; claiming; for 3-year-olds and upward.

Partisan Witch, 102 (Larsen)	9.20	4.20	2.80
Mr. Smith, 113 (Martin)		3.40	2.40
Jack Vennie, 112 (Brooks)			2.80

Beau Do, Margo G., and Doug Brashear also ran. Time, 2:01⅘.

SIXTH—Seven furlongs (chute); purse, $1,000; claiming; for 3-year-olds and upward.

Float Away, 113 (Pierson)	5.20	3.80	2.60
Pari King, 109 (Martin)		6.20	3.40
He Man, 109 (Brooks)			2.60

Off Guard and Uncle Walter also ran. Time, 1:31⅘.

SEVENTH—One and one-sixteenth miles; purse, $900; claiming; for 3-year-old and upward.

Yondell E., 105 (Smith)	10.40	4.60	3.20
Spanish Belle, 106 (Beverly)		3.60	2.80
Takitfrome, 116 (Brooks)			3.20

Smuggled In, Morning Mail, Stella Mc, Sure Swift, Sir Livery, False Card, and Silver Horn also ran.

EIGHTH—One and one-sixteenth miles; purse, $900; claiming; for 3-year-olds and upward.

Knee Deep, 116 (Bohn)	16.40	8.00	5.40
Golden Era, 116 (Brooks)		5.20	3.60
Camaraderia, 111 (Phillips)			6.00

Lady Federal, Tacita, Tomoca, Birka Boy, Easy Task, Warings, and Chigre also ran. Time, 1:56⅘.

SPORTSMAN'S SELECTIONS (Good)
1—Stairs, Cardibro, Sasnak.
2—Wilan, Montmain, Juraboy.
3—Anopheles, Blue Star, Honey Seat.
4—Feri Spin, Art of War, Gay Elf.
5—Szi's Betty, Illinois Tom, C-Note.
6—Loch Ness, Fujiwara, Apha Bow.
7—Janevola, Peacharine, Himulus.
8—Maninthemoon, Miss Pittypat, Autograph.
9—Duemiss, Lady Thirteen, Major Scot.
Best bet—Janepola.
—Louisville Times (F).

Bill Bennings

—At The Post

Selections at Laurel

Dear Al:

There's $5000 on today's program for the steeplechase horses to shoot for in the annual Chevy Chase Handicap. Although the 2½-mile battle has drawn only seven jumpers, it should prove a real contest. Speculate, winner of the Grand National at Belmont Park, will be in action against a group to include Maryland's popular Bay Dean. This will be the twenty-eighth running of the stake, won last year by Louis B. Mayer's Ossabaw, with Jockey Jimmy Penrod doing the booting. There's an old saying around racing that "He will win as far as you can throw a stone." Yesterday, one of the scribes was trying to convince a friend about a certain horse on which there was a tip. "Why this horse will win as far as you can throw Bill Bennings," exclaimed the scribe. His friend turned and walked away, saying, "I don't want to bet on a dead heat." The mutuel play here yesterday was up some $50,000. I wonder if the belated appearance of Art (Go For It) Brown had anything to do with it By the way, Russ Hodges takes over the afternoon sports program for WOL next Monday. Although we know Russ hereabout for his Redskin broadcasts, he is no stranger to racing, Mrs. August Swenke's Night Raven broke a leg in a workout yesterday and was destroyed. J. H. Louchheim will ship three horses to Charles Town. They are Haned, Snot Top and Tatecon. Trainer Buddy Hich told me that the King Ranch's Last Sou would be a starter in the Selima on Saturday. Jockey Jimmy Stout is coming down from New York that day to ride Vagrancy, and this filly may be the winner. Mrs. F. M. Gould's jumper, Fred Astaire, was shipped in from Philadelphia. J. W. Dowling and R. R. Price shipped in a carload of horses from Hawthorne and they were bedded down at Bowie. Trainer Al Pupino arrived at Bowie with the horses iMsty Lady, War Result and Kosse. Owner-Trainer Danny Shea returned from Lexington, Ky., where he attended the sales. He reports purchasing three yearlings. See you on the rail.

BILL.

First race—LADY TOURIST seems to have found a field of maidens she can whip in this sprint. Needs only the right ride. **JEZARA** has shown speed and will be a factor. **BARBARA CHILDS** seems likely to be in the pay circle.

Second race—SPECULATE has speed and jumping ability and needs only to perform as he did in New York to take the day's feature. **BAY DEAN** has that keen foot that generally carries him to the top early and I look for him to be a keen factor. **SUSSEX** can better that last.

Third race—TONYSTEEL deserves the call in this field of Maryland-breds. Likes the route and I see no reason for errors. **MILL END** has raced well recently and belongs close. **CLAPAIR** seems best of the other cheap ones.

Fourth race—With a feather assignment of 103 pounds, **SQUADRON** gets my call in this distance affair. **ARTHUR C.** had plenty of trouble last out and could surprise. **GREY WING** for the show end.

Fifth race—BILL FARNSWORTH gets in with 108 pounds due to the apprentice allowance and the veteran will be on his toes. **ROUGH TIME** might pick this spot to do a lot of running. **SKIN DEEP** and **HAPPY LARK** are possibilities.

Sixth race—CAPE COD and **CLYDE TOLSON** are a tight fit in this sprint. I prefer them in the order named. **SASSY LADY** gets the light assignment of the field and will be a keen factor.

Seventh race—RODIN deserves the top placing in this field. Carries the heaviest impost but is fit and ready. **JACSTEAL** comes from a barn full of good ones. **WAKE ROBIN** to fill out the money circle.

Eighth race—BANKER JIM barely missed last out and figures to turn back this company if he can repeat that energy. **GOOBER LAD** may surprise in this company. **SLY TOM** won impressively over this track.

Best bet—**BILL FARNSWORTH.**

Les Conklin

EMPIRE CITY
1—Blue Lily, Sky Argo, Family Doc.
2—Eternal Peace, Aek Aek, Son Islam.
3—Buckboard, Cross Question, Memory Book.
4—Hi-Kip, At Which, Saxe-Schnick entry.
5—Sheriff Culkin, Ramases, Vintage Port.
6—Pretty Pet, Victory Morn, Corydon.
7—Williamstown, Key Man, Dr. Sticks.
Best—Blue Lily.

ROCKINGHAM
1—Peter Argo, Noble Boy, Dinner Jacket.
2—Adolf, Red Mantilla, Circus Wings.
3—Dark Beau, Sun High, Baby Talk.
4—Pimlico Polly, Pneumatique Love Note.
5—Shrimpie, Tide's In, Irish Ivy.
6—Orcades, Be Prepared, Valdina Jack.
7—Say Judge, Light Tack, Laurana Lyon.
8—Holl Image, Geneva Cross, San Francisco.
9—Good Actor, Sun Girl, Lady Ariel.
Best—Pe

G. W. Backfield Is Juggled in Effort to Gain New Punch

Jim Graham, Martinson Are Shifted

Colonials Are Put Through a Lengthy Scrimmage for Game With Indians Friday

In another effort to put some zip in the George Washington running attack, Coach Bill Reinhart yesterday shifted his sophomore star, Jim Graham, to right halfback in place of Burnell Martinson, who shifted over to the inside blocking back. Benched in the change was Bill Bass, a versatile sophomore, who came to the Colonials as a center.

Reinhart had immediate opportunity to calculate the success of his latest experiment as the varsity went through a long scrimmage with the frosh in preparation for Friday night's game with William and Mary at Norfolk. And he declared last night that the running attack looked better than in weeks.

Graham Good Blocker

Right half is not an unfamiliar position to Graham, a triple-threater who played every position but quarterback in the Colonials' opening-game victory over Mt. St. Mary's. With Graham at the wingback, where his speed and ball carrying can be utilized on reverses, George Washington's ground attack promises to be better.

"Nor do I believe we have sacrificed anything in blocking," Reinhart said. "Graham is a good blocker."

Running with Graham and Martinson in the first George Washington backfield yesterday were Walter Fedora, fullback, and Paul Weber, tailback. Reinhart plans to alternate Weber with Slick Gudmundson and Don Pinnow.

Johnny Picco, the Colonials' best end, and Hank Augusiewicz, their best guard, were the only players who didn't see action in the scrimmage, but both are expected to play against William and Mary. Reinhart has decided that if Picco and Augusiewicz are to risk recurrent injuries, they better they do so in a game rather than in practice.

Team in Better Shape

Generally, Reinhart believes his team is in better shape for William and Mary than for any game this season. Which is welcome news to George Washington supporters, for William and Mary looms as a tough opponent. The Indians have lost only to Navy. They beat Georgetown's upset conqueror, V. P. I., 16-7, and last week walloped Hampden-Sydney, 28-0.

Reinhart saw William and Mary against V. P. I. and reported the Indians had a heavy line and a good backfield, headed by Jackie Freeman, a transfer student from Notre Dame who is eligible after a year's absence from the game. Freeman is a triple-threater and gets good support from Harvey Johnson, a 210-pound fullback, and Johnny Korczowski, a rugged blocking back who sometimes plays at fullback and throws a better than average pass.

William and Mary Stresses Offense

Williamsburg, Va., Oct. 21 (AP).—Coach Carl Voyles is stressing William and Mary's football offense this week in an effort to bolster the Indians' scoring punch for the game against George Washington at Norfolk Friday. The regulars scrimmaged the freshmen today.

Neither Capt. Bill Goodlow, center, nor Johnny Korczowski, blocking back, took part in the rough work today, but they will be ready to go against the Colonials.

Levi Yoder Cards 30-35-65 at Kenwood

Levi Yoder, pro at Annapolis Roads Club, shot his lowest nine-hole score yesterday—a 30 on the first nine at Kenwood. Yoder, who scored a 65 for the whole round, turned in three birdies and an eagle for his outgoing score.

The Maryland pro was over par only on the eighteenth where he carded a five. He drove out-of-bounds on the eleventh but came up with a par four anyhow.

Playing with Yoder were Mrs. Dallas Dort and Mr. and Mrs. Peter Trouchaud.

Pirates Booking

Alexandria's Pirate A. C. is seeking 125 to 135-pound football games. Manager Bill Hammond may be reached at Alexandria 4886 by any challenger, though the Manor Park A. C. is especially challenged.

OUT HUNTING . . .

with Jack Bell

Jack Bell

Duck Season Just Around the Corner; Huntsmen All Preparing for Fine Sport

Although hunting in earnest won't get under way in Maryland or Virginia for ten days yet, there never was a better time than now for nimrods to get their decoys out of the attic or basement and put them in repair. Many hunters are busy getting their blinds and boats in shape, taking advantage of the weather which is in their favor at this time for such work. However, any number are—literally praying for rough weather to improve ducking conditions.

JACK BELL

According to a report just received from Ducks Unlimited, a substantially increased supply of waterfowl is assured over the North Americas. This is based upon results of the fifth annual D. U. land and air census of the waterfowl population in Alberta, Saskatchewan and Manitoba.

This report claims the "best duck crop in many years," with marked increase in redheads, pidgeons and that aristocrat of wild ducks, the canvasback. This rise in numbers of redheads is reported "especially pronounced." Canada geese were said to be more widely distributed than revealed by any previous census. On the other hand, the enormous increase in numbers of the less desirable coots (mudhens) was said to be "alarming."

During the past week large flocks of geese, much smaller than mature Canadians, have invaded parts of Maine. The waterfowl shooting season opened in the State of Maine October 1. Waterfowl hunters on Merrymeeting Bay and vicinity are in a dither between shooting and trying to identify the geese.

At this writing the verdict of University of Maine experts prevails that they are apparently lesser Canadians, which have strayed off their regular flyways. Still many old-timers maintain that the geese are of the specie known as Hutchins.

One thing certain is that the birds are not as wily and intelligent as the Canadians. They are not on the alert while feeding and will drop to most any kind of a decoy, field or cove. They run from about four to seven pounds in weight.

Warden John Perkins, who patrols the Merrymeeting area, reports that the birls are being taken all over the territory. In fact, many have been reported shot in the fields by farmers. Perkins agrees with veteran shooter Earle Young that "they are the foolishest darn geese I ever saw."

After studying the books, the boys are still strongly debating whether the geese are Hutchins or lesser Canadians. Some authorities report that the former are rarely found on the Atlantic flyway and that the latter are distinctly a Western bird. Whichever species they are, vast flocks are over Maine and hunters are now having some of the best shooting for some time.

The salt water sports fishing season in Maine ended officially with the presentation of the State of Maine silver tuna trophy, given by Sea and Shore Commissioner Arthur R. Greenleaf, to Buddy Gilbert, of New Harbor, Me. Buddy harpooned a record-breaking giant tuna weighing 875 pounds. Buddy is a member of the famous Pemiquid Sportsmen's Cub.

Friday evening the Bailey Island Tuna Club presented its annual trophy to Mrs. Madrice Meyer, jr., of Elberon, N. J., for her 818-pound tuna, which was taken on 39 thread and won for her a new women's world record.

At the request of Richmond County, Virginia, sportsmen, it has been proposed that deer hunting be permitted in that county this fall from November 20 to December 4. Reports from throughout the county indicate that the deer population has increased rapidly during the past few years, and that the season is warranted.

Virginia game authorities are following Maryland's methods in attempting to rescue fish trapped by the drought. Sportsmen, fearing that many bass and other game fish would die if not moved to deeper water, requested the commission to look over drought-shrunken James River. However, after a full day's search for fish endangered by low water, the fish were found in the larger pools, where flowing water insured their safety.

However, we are not so sure about the safety of Virginia's trout in most of her mountain streams.

If mountain stream pools don't increase considerably in depth by heavy rains before the freeze-up, we believe many shall be frozen solid, and trout are not like the Alaskan blackfish, which will remain frozen in baskets for weeks and, when thawed out, will be as lively as ever. One instance has been known of one swallowed by a dog, thawed out by the heat of the dog's stomach and vomited up alive.

Dave Allerdice's Brother Eligible For Tiger Frosh

Princeton, N. J., Oct. 21 (AP).—John Gorman, coach of freshman football at Princeton University, said tonight that John Allerdice, brother of Dave Allerdice, Princeton's ace passer of the last few seasons, had been declared eligible to play for Princeton's freshmen.

He said "there was no question" of Allerdice's eligibility since as a member of the University of Michigan freshman squad he did not play any scheduled games and that the formality of waiving a transfer rule in Allerdice's case had been agreed to by Yale and Harvard last week.

Allerdice, a halfback on the frosh eleven, played against Mercersburg Academy last Saturday, scoring one touchdown.

Md. Hunters Get Warning On Licenses

By the Associated Press

Baltimore, Oct. 21.—Chief Deputy Game Warden Richard T. Norris today warned hunters expecting to take advantage of what he predicted might be the best game season in ten years that he was instructing wardens to make careful check of all hunting licenses.

"Defense workers, particularly, should remember that if they have not been residents of the State for at least six months they are classified under law as nonresidents and must purchase such licenses," Norris said.

Nonresident licenses cost $15.50. Resident permits good throughout the State cost $5.25 and licenses good only in the county issued, $1.25. Hunters apprehended by wardens for violating license laws will have their licenses confiscated and are liable to a fine of $20 and costs.

Norris declared, "Fieldmen are reporting that game is bountiful throughout the State. A typical report received today says, 'It is very dry but that doesn't seem to interfere with game as there is plenty in all sections.'"

The upland game season runs from November 1 to 30 in Allegany, Garrett and Washington counties. In other sections of the State it opens November 15; closes December 31. The six-day deer season begins December 1.

The wild waterfowl season in Maryland opens November 2 and runs through December 31. Shooting on Susquehanna Flats at the head of Chesapeake Bay will be allowed only on Tuesdays, Thursdays and Saturdays.

Norris said thousands of ducks already were on the headwaters of the bay and that reports from the Patuxent River indicated waterfowl there would be more plentiful than in recent years. He has received a few reports of wild geese flying over the State.

Recently E. Lee Le Compte, State game warden, stated reports from Canada showed a plentiful supply of ducks and geese growing there under nearly ideal conditions.

8 Quakers to Play For Terps at Penn

John Morton Will Lead Pennsylvanians Into Battle Saturday at Philadelphia

John Morton, a senior guard designated as captain for the game, will lead four regulars and three reserve Pennsylvania members of Maryland's eleven into the game with Penn Saturday at Quakertown.

Morton prepped at Roxborough, Pa. His mates who will be returning to familiar haunts include regular ends Bob James, Harrisburg, and Luther Conrad, Hollidaysburg; Center George Jaromoska, Jersey Shore, and Reserves Max Hunt, senior tackle from Wysox, and Jack Brenner and Jack Mier, backs from Hollidaysburg and Monessen, respectively.

All played well last Saturday as the Terps upset Florida, 13-12, but the two outstanding players in that game were not Pennsylvanians but native Marylanders from Baltimore. Jack Wright, sophomore fullback from Baltimore City College, threw passes for both Maryland touchdowns, the first a 6-yarder to Mearle DuVall, a Mount St. Joe's halfback, who ran an additional 35 for the winning points.

Maryland will travel to the Penn game by special train, leaving here Saturday morning. The gridders, the 65-piece school band and other rooters will depart early in the morning. Dr. H. C. Byrd, president of the university, who was coach in 1933 when the Terps upset the Quakers, will be in the party.

The Terps will be strengthened for Penn by the return of Tommy Mont, left half and signal caller, who missed the Florida game, and "Pop" Wharton, reserve center, who played in the game but on a wobbly ankle.

Hockey Eagles Lose Two Players, But Gain Center

The loss of one, and possibly two, players and the signing of another has been relayed here by Coach Redvers Mackenzie from Montreal as he sets the stage for the 1941-42 training season of his Eastern Amateur Hockey League Washington Eagles.

Mackenzie announces that the Eagles will report to their Montreal training quarters on Saturday and Sunday of this week and will hold their first workout Monday.

Art Thompson, versatile center and wingman who terminated the campaign with the Eagles after being brought here last season, will return to the champions and probably will be used at center. However, Ledger Diotte, newly signed defenseman, has been called to the Canadian colors while Russ Rossignol, brilliant wing, is awaiting the report on his medical examination for military service.

W. B. C. Table Tennis Team Wins 4th in Row

Central Branch Boys Club table netmen hung up their fourth straight triumph over Georgetown Branch yesterday, 6—1, on the Central tables. The winners' only loss occurred in the opening intermediate match, P. Karas turning back M. Pappafotis, 23—21, 12—21, 22—20.

COMPLETE RESULTS

Juniors—A. Karademis (C.) defeated Kitts, 21-17, 21-16; Baroutas (C.) defeated Randle, 21-14, 21-9; Nestor (C.) defeated Holt, 21-17, 16-21, 21-13; Pantos (C.) defeated Villaloise, 21-17, 8-21, 21-16.

Intermediates—P. Karas (G.) defeated M. Pappafotis, 23-21, 13-21, 22-20; G. Karademos (C.) defeated Eisiman, 19-21, 21-13, 21-16; M. Karademos (C.) defeated P. King, 18-21, 21-16, 21-12.

American Legion Pin Event Set for Nov. 9

The fifth annual American Legion Bowling Tournament will be staged at Silver Spring Alleys on November 9, it was revealed yesterday by Commander M. Patterson, of the sponsoring Cissel-Saxon Post, No. 41.

Sanctioned by the National Duckpin Bowling Congress, the meet will be open to both men and women bowlers. Activities will continue from noon to midnight.

Schoolboy Notes:

One Good Way To Increase School Gates

Hardy Pearce's appearance as guest speaker at the District of Columbia Football Writers Association clambake the other day seems to have brought out a rash of comment on the high school football situation, mostly attempting to explain what's wrong with it . . . The main kick is that the schoolboys aren't making enough money to support themselves . . . Has anyone thought of spreading action throughout the week as one method of increasing gates and resultant revenue . . . As it stands now, you have your choice of 8 to 10 games on Friday, one or two on Saturday, and the rest of the week you can't find a game to spend your money on to save your life . . . Private and parochial schools, in particular, could help themselves by shifting play away from the weekend . . . They wouldn't hurt the amount of publicity they get, either.

One item which may help the public school grid set-up no end is Station WWDC's weekly broadcast of the outstanding game . . . This Friday it will be Anacostia-Eastern from the latter's stadium at 3:15 p. m. . . . Ray Carson and Ken Overlin will again be at the mike . . . According to the WWDC manager, "a very good response followed the station's request for the listeners' choice of games.

The Gonzaga-Devitt encounter, it was announced yesterday by Coach Jim O'Leary of Prep has been shifted to Saturday and Wilson Stadium secured as a site . . . Hostilities will get under way at 2:30 . . . Depend on O'Leary to plug one of his boys . . . This time it's Pete Milloy, 15-year-old tackle . . . His brother also attended Devitt, but never could hold a candle to Pete, in O'Leary's opinion . . . Elmer Raba and Bill McKay, star passer and star pass receiver of Gonzaga's eleven, were seen last week in conversation with a Naval Academy man, who furnished them with tickets to the Navy-Cornell to-do . . . Out of his rugged performance for Wilson in Friday's upset of Tech, Quarterback Dick George can boast only a damaged finger . . . Wilson is still waiting for Charley Voigt, ball carrier extraordinary, to get himself eligible . . . Despite reports that he was suffering from everything from three broken ribs to a brain concussion, Anacostia's slender Dick Faircloth will be at his regular end when the Indians face Eastern . . . He got a terrifice headache out of Anacostia's loss to Central, but nothing more serious.—BILL BURNETT.

Penalty Boot Wins For Mt. Rainier

Ray Rodriguez made good on a penalty kick in the third period yesterday to give Mount Rainier High soccer team a 2-0 victory over Bladensburg on the winners' field. Bladensburg had an opportunity to knot the score in the final period but missed.

Virginia Tech Line Gets Test By Generals

Special Dispatch to The Post

Blacksburg, Va., Oct. 21.—Virginia Tech's fortieth football game with Washington and Lee Saturday in Linchburg Stadium is bound to be a whale of a test for the Gobbler line.

The W. and L. forewall is one of the heaviest the Techmen will face all year. It's almost as hefty as Georgetown's—which is saying plenty. But what is worrying Coach Jimmy Kitts and his associates on the staff at Tech is not so much the weight as the way the Big Blue phalanx is handling itself. The Generals did a neat job of manhandling the Richmond line, which was hailed in preseason forecasts as a good one.

The appraisal by Glenn Thistlethwaite, Richmond head coach, to the effect that the W. and L. line "is undoubtedly the best in the State" merely echoes the sentiments of Bill Porterfield and Red Laird, the Tech scouts who watched the Generals trample the Spiders Saturday night.

These two gridiron spies hurried back to Blacksburg Sunday and unloaded their forebodings upon Kitts. "That W. and L. team is coming along fast," Porterfield declared. "Bury any thought you might have had of easing up before you tackle Virginia. It's going to be tough, mighty tough down at Lynchburg, coach."

Take Care of that Cold at RIGGS TURKISH BATHS 15th & G Sts. N.W.

ICE SKATING CLASSES-INSTRUCTION ULINE ICE ARENA 3rd & M Sts. N.E. FRanklin 5800

"WHO SAID GOOD BLADES HAVE TO BE HIGH PRICED?"

I save plenty with Marlin Blades! They're tops in quality at a rock-bottom price.

DOUBLE EDGE 20 FOR 25¢ Single Edge 15 for 25¢

Marlin HIGH SPEED BLADES

Also Sold in 1 Oz Sizes GUARANTEED BY THE MARLIN FIREARMS CO.

This or This?

STUNTED FLAVOR

It stands to reason that an Old Fashioned short on whiskey flavor stands pretty small in your estimation.

STALWART FLAVOR

Even heaping "trimmings" can't "down" the lusty flavor of a Three Feathers Old Fashioned. It's Flavor-Protected!

Just try Three Feathers. Taste what "Flavor-Protected" means in added whiskey enjoyment!

THREE FEATHERS

THE WHISKEY THAT'S FLAVOR-PROTECTED

America's No. 1 Whiskey Value

Blended Whiskey, 86.8 Proof, 72½% Grain Neutral Spirits • Oldetyme Distillers Corp., N.Y.

BRAKES

RELINED

20,000-MILE GUARANTEE

FORDS Up to 38 Model $6.00

FORDS 38 Model and later
CHEVROLET
DODGE
PLYMOUTH $8.00

BUICK
OLDSMOBILE
PONTIAC $9.00

Lower prices on competitive materials

FREE ADJUSTMENTS Without Limit During The Life of Your Brake Lining

D. C. Machine Test Adjustments 50c and 75c

Leach's AUTO BRAKE SERVICE 427 K ST. N.W. Phone MEt. 8208

NATIONAL BOHEMIAN BEER

The Most Expensive 10c Bottle of Beer Your Dealer Can Buy

Brewed and Bottled by the NATIONAL BREWING COMPANY, BALTIMORE, MD. Washington Branch, MI. 3600

A cowboy and his outlaw bronco find plenty of rough riding in this Western tale

"BRONCO BLOOD"

Roy Sloan was a wizard in the saddle. He knew there was foul play somewhere when Wolf tossed him out of the saddle at the rodeo. Little "accidents" continued happening to him: steers were stolen, the range set afire, his team ditched in the canyon. Pinning suspicion of a payroll robbery on him was the final straw. Roy—and Wolf—went into action!

Complete novel published this Sunday in The Post

Stocks Turn Buoyant on Light Buying

By Bernard S. O'Hara
Associated Press Financial Editor.

New York, Oct. 21—Stocks regained their rallying tempo in today's market after considerable hesitancy in the foreport of the session.

While dealings were relatively light, and a number of leaders were unable to join the progressive shift, closing advances ranged from fractions to more than a point for favorite rails and industrials.

Reports the Reds were putting up another stiff counter-offensive against the Nazi drive at Moscow tended to brighten speculative sentiment a bit, brokers said. In addition, hopes for a peaceful settlement of Far Eastern problems were more pronounced. Inflation psychology remained as a bolstering influence marketwise although there was no particular alteration in the business picture.

Follow Commodities

A brisk rise in major commodities, following Secretary of Agriculture Wickard's advocacy of price ceilings on farm products of not less than 110 per cent of parity, also served to shift attention to recently lagging securities.

The Associated Press average of 60 stocks finished with a net advance of .3 of a point at 41.3 Transfers of 581,124 shares compared with 618,990 the day before.

Both senior stocks of Pacific Coast Co. and Consolidated Aircraft pushed up 1 to 3 points to new 1941 tops.

Westinghouse, a weak spot lately, dipped to another new low for the year but came back for a net gain of ¼.

Prominent on the upside were Santa Fe, Pennsylvania, Atlantic Coast Line, Standard Oil (N. J.), Texas Corp., U. S. teel, Bethlehem, Chrysler, Goodrich, Sears Roebuck, Anaconda, American Telephone, Western Union, N. Y. Shipbuilding, American Woolen Preferred, Dow Chemical, Du Pont, Allied Chemical, Eastman Kodak, Douglas Aircraft, Boeing and United Aircraft.

Oils and Steels Strong

Oils were aided by the Bureau of Mines estimate of heavy November demand for crude petroleum. Steels stepped up on the thought these may have been "oversold" and that attempts to overcome the scrap shortage might prove successful. Rails still were buoyed by climbing freight loadings and the idea most of the roads would be immune to excess profits taxes.

Calumet & Hecla was up ¾ to 7 as the office of Price Administration was reported to have worked out an agreement for boosted price ceilings for this high-cost copper producer and two other similar mining concerns.

Hoisted as much as a point or so in the Curb were Humble Oil, American Gas, Bell Aircraft, Brewster Aero, N. J. Zinc and Phoenix securities, volume here was around 107,000 shares versus 81,000 Monday.

New Virginia Plant To Make Nylon Yarn

Wilmington, Del., Oct. 21 (AP).—A new manufacturing plant at Martinsville, Va., designed ultimately to double the present production of Nylon yarn, will be placed in operation during the first week of November, the E. I. duPont de Nemours & Co. announced today.

Approximately 1,000 workers will be employed when capacity operations are reached.

Local Produce

(Agricultural Marketing Service.)
(Prices paid net f. o. b. Washington.)

Eggs and Live Poultry

EGGS—Prices paid for Federal-State graded eggs received from grading stations October 21: Whites, U. S. extras, large, 44@46, mostly 44; U. S. extras, mediums, 34@35, mostly 34; U. S. standards, large, 37@42, mostly 41; U. S. standards, mediums, 32@33, mostly 33; U. S. trades, 31. Browns, U. S. extras, large, 42@46, mostly 42; U. S. extras, mediums, 31@35, mostly 31; U. S. standards, large, 37@40, mostly 39; U. S. standards, mediums, 30@32, mostly 30; U. S. trades, 28. Nearby ungraded eggs, current receipts: Whites, mostly 30@31, some of better quality, heavier weights up to 38; pullets, mostly 21; mixed colors, mostly 28@29.

LIVE POULTRY—Fowl, colored, 4 lbs. and up, 20@21; No. 2, 14@15; Leghorn hens, 3½ lbs. and up, 13@14; No. 2, 10. Roosters, 12@13. Chickens, Virginia Rocks, broilers and fryers, all sizes, 19@20; No. 2, 13; Delaware Rocks and crosses, broilers and fryers, all sizes, 19@20; No. 2, 13; Leghorn broilers, 17@19. Capons, 5 to 6 lbs., 25; 7 lbs. and up, 28. Turkeys, young toms, 16 lbs., 25; young hens, 10 lbs. and up, 25; No. 2 and undersizes, 18. Guineas, young, 2 lbs. and up, 23; under 2 lbs., 25; old, 10@12.

Fruits and Vegetables

Sales to 8 a. m. on yesterday's wholesale market in less than carlot quantities: APPLES—Maryland, Pennsylvania, Virginia and West Virginia, bushel baskets, U. S. 1: Grimes, 2¼-inch minimum, 90@1.00; 2½-inch minimum, 1.25@1.35; 2¾-inch minimum, 1.35@1.40; Staymans, 2¼-inch minimum, 1.00; 2½-inch minimum, 1.15@1.35; 2¾-inch minimum, 1.35@1.50; Yorks, 2¼-inch minimum, 90@1.00; 2½-inch minimum, 1.25@1.35; 2¾-inch minimum, 1.40@1.50; Black Twigs, 2½-inch minimum, 1.15@1.25; 2¾-inch minimum, 1.25@1.35; Delicious, 2¼-inch minimum, 1.10@1.25; 2½-inch minimum, 1.50@1.60; Golden Delicious, 2½-inch minimum, 1.25@1.35; 2¾-inch minimum, 1.35@1.50. Pennsylvania, Virginia and West Virginia, bushel boxes, Western type, fancy, Staymans, 113s-138s, 1.50@1.85; 72s-100s, 1.90@2.10; Golden Delicious, 113s-150s, 1.50@1.75; 72s-100s, 2.00@2.25; Delicious, 113s-150s, 1.65@2.00; 72s-100s, 2.00@2.25; all sizes, ripe, 1.25@1.50; Yorks, 113s-72s, 1.60@1.75.

POTATOES—100-lb. sacks, U. S. 1: New Jersey, Cobblers, 1.75@1.85, mostly 1.85; Pennsylvania, Cobblers, 1.65@1.75; Chippewas, 1.75@1.85; New York, round whites, 1.70@1.75; fair condition, 1.65; Idaho, Russet Burbanks, 2.40@2.50.

ONIONS—50-lb. sacks, U. S. 1: Yellows, Minnesota and New York, 1.40@1.50; fair condition, 1.25@1.35; Sweet Spanish, 3 inches and larger, Idaho, 1.35@1.40; Colorado, 1.25@1.35.

SWEET POTATOES—North Carolina, bushel baskets, Puerto Ricans and Nancy Halls, U. S. 1, 1.15@1.25; Eastern Shore Maryland, bushel baskets, Goldens, U. S. 1, 1.15@1.25; Louisiana, bushel crates, Puerto Ricans, U. S. 1, mostly around 1.50.

BEETS—Pennsylvania, crates, 2 dozen, 85; bunched, nearby sections, 3½ per bunch.

TURNIPS—Nearby sections, 4 per bunch.

ORANGES—Standard boxes, Florida, No. 1, 220s-288s, 4.75; 200s, 4.60; 176s, 4.50; 150s-126s, 4.00@4.25; No. 2, 200s-188s, 4.25; 176s, 4.00; 150s, 3.75; 126s, 1.50.

TOMATOES—Lug boxes, ripes and turnings, wrapped, 6x6 and larger, California, U. S. 1, 2.50; U. S. 2, 1.75@2.15; fair condition, 1.50; combination grade, 2.00@2.25; New York, 2.25.

GRAPEFRUIT—Standard boxes, Florida, 54s-96s, No. 1, 2.75; No. 2, 2.50; combination grade, 2.50; Texas, Pink Meats, 4.00@4.25.

Sugar Futures

New York, Oct. 21 (AP).—Buying increased with the absence of liquidation in the world sugar futures market today, prices advancing 10½ to 13 points on a turnover of 12,500 tons. The domestic contract was inactive.

There was no development in the raw and refined markets.

World contract:

	High	Low	Close
December	2.51	2.50	*2.50
March	2.49	2.36½	*2.47½
May	2.48	2.36½	*2.47½
July	2.49	2.38	*2.48

*Bid.

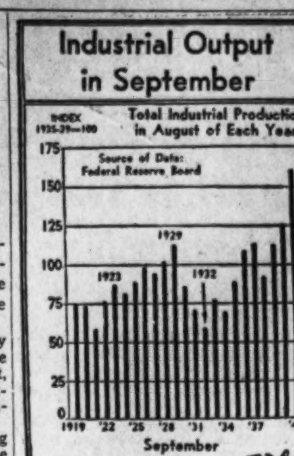

Commodities Bound Higher; Wheat Up 5c

By the Associated Press

Commodity futures prices boomed yesterday on a rush of buying which followed Secretary of Agriculture Wickard's statement that current prices of farm products "are not yet out of line."

Wickard, testifying before a Congressional hearing on the proposed price control bill, said he favored farm ceilings of not less than 110 per cent of parity, based on prices of things the farmer must buy.

Chicago wheat futures bounded around 5 cents a bushel, closing 3⅞ to 4⅝ cents above previous levels. Corn was up 1 to 1⅜ cents and soybeans 3¾ to 5½ cents. Livestock prices held steady, some hogs bringing 5 to 10 cents more per hundredweight.

Chicago lard futures rose .20 to .25 of a cent a pound. New York cottonseed oil paralleling that with a jump of .20 to .26 of a cent a pound.

New York cotton futures rose around $2 a bale at one time, closing $1.40 to $1.55 a bale above the previous day. Other cotton futures markets made similar gains. Increasing sales of yard goods were a big factor in the advance.

World sugar futures gained .10½ to .13 of a cent a pound. Santos coffee quotations were .17 to .22 of a cent a pound higher. Hides and cocoa were up slightly, while domestic wool tops were mixed.

The Associated Press weighted index of 35 staples at wholesale rose to 90.67 per cent of the 1926 average from 90.16 per cent the previous day.

Many Subpenaed In Potato Probe

Wilson, N. C., Oct. 21 (AP).—Twenty-one firms and a number of individuals have been subpenaed to appear before a Federal grand jury here conducting a probe into the Nation's potato industry for possible violations of the anti-trust laws.

The inquiry was started last week behind closed doors but it was revealed today that a number of witnesses have already testified.

The individuals subpenaed are J. Brooks Mapp, of Keller, Va.; Ben Haigh, of Raleigh; Earl R. French, director of the Atlantic Commission Co. of New York; John H. Hickman, sr., senior agricultural economist of the protective research and seed division of the Farm Credit Association of Washington; Ralph W. Burger, assistant secretary of the Great Atlantic and Pacific Tea Co. of New York; Q. G. Nottingham, of Eastерville, Va., and E. C. Cullen, jr. of Painter Va.

North American Co. Reports 'Progress'

Wilmington, Del., Oct. 21 (AP).—Some progress in efforts to reach a compromise settlement of a dispute between the Securities Exchange Commission and the North American Co. over the latter's right to dissolve a subsidiary, North American Light & Power, was reported here today.

This was announced by H. E. Johnson, secretary of North American's board of directors, as stockholders of Light & Power again adjourned their meeting until November 21 pending a Federal court decision on an injunction asked by the SEC to prevent the dissolution.

New England T. & T. Plans Stock Offering

Boston, Oct. 21 (AP).—To finance on a permanent basis the largest telephone construction program in recent years, directors of the New England Telephone & Telegraph Co. voted today to authorize the raising of more than 22 million dollars through an offer of stock to present stockholders.

Under a registration statement and prospectus soon to be filed with the SEC, and on completion of other legal requirements, the company said it planned to offer the new stock at par to stockholders of record of a date later to be determined by the board.

Nickel Plate Rejects All Bids on Offering

New York, Oct. 21 (AP).—The New York, Chicago & St. Louis (Nickel Plate) Railroad has rejected all bids for certificates of deposit for 20,000 shares of Wheeling & Lake Erie Railroad 4 per cent prior line stock on which tenders were invited earlier this month, it was announced today.

Refusal of the railroad to accept the bids was made known here by the New York Stock Exchange firm of Smith, Barney & Co., who acted as agents forthe carrier.

$31,000,000 Tank Order Awarded

New York, Oct. 21 (AP).—American Car & Foundry Co. has received an order from the United States Government for 1200 tanks to cost around $31,000,000, it was announced today.

The order, which includes spare and repair parts, calls for gasoline power in all but one-fourth of the tanks. The rest will be Diesel propelled.

The newest award brings total tank orders placed with A. C. F. to 5885 units.

Oil Demand Estimated 13% Up in Month

By the Associated Press

The Bureau of Mines yesterday forecast the November demand for domestic crude oil at 122,100,000 barrels, or 4,070,000 barrels daily.

This was 57,100 barrels higher than the estimated daily demand for October and 13 per cent above the actual demand for November, 1940.

The bureau estimated November crude oil exports would amount to 3,500,000 barrels, compared with actual exports of 3,805,000 in the same month last year.

13% Above Last Year

Domestic demand for motor fuel next month was forecast at 55,500,000 barrels, an increase of 13 per cent over the relatively low actual demand in November, 1940.

Reviewing the general situation, the bureau said:

"The current demand for all oils remains at an unexpectedly high above last year and this trend may be expected to continue during the winter months. While increased taxes and curtailment of normal business, as the defense program expands, may progressively reduce the relative increase in demand during the last three quarters of 1942, the present emergency seems to indicate the maintenance of current operations rather than the usual seasonal decline in either production or runs to stills.

Peak Production Seen

"The prospects of improved transport facilities to the East Coast and of increasing exports and Naval requirements indicate the continuance of peak operations in all the refinery districts from the gulf to the East Coast. Hence the bureau's forecast for the winter season now indicates national runs to stills of over 4,000,000 barrels daily and a probable demand for domestic crude petroleum of at least 4,050,000 barrels daily.

"The effect of a larger production of crude oil in Illinois, Mississippi and Michigan and a substantial increase in the market demand for Texas oil are reflected in the forecast and should result in reducing the long continued draft on crude storage."

M. & M. Concludes Boston Service

Baltimore, Oct. 21. (U.P.). — This port's oldest ocean-shipping service, the Baltimore-Boston run of the Merchants & Miners Line, came to an end today.

When the freighter Howard was warped into her Pratt Street Pier it marked the last trip on a run inaugurated 86 years ago.

The company announced recently that the Baltimore-Boston service would be discontinued because of depletion of its fleet by sales and Government requisition.

The Howard will be taken to Newport News after discharging her cargo and be overhauled for duty in the Merchant [illegible] Miners' southern service.

Week's Gold Imports Continue Light

By the Associated Press

The Commerce Department said yesterday gold imports in the week ended October 15 totaled $10,254,139. This was about three million dollars more than the preceding week, but about a similar amount less than two weeks ago.

Principal shipments were $5,955,947 from Australia and $3,540,296 from Canada.

Chicago Grain

Chicago, Oct. 21 (AP).—Grain futures ballooned 5 to 7 cents a bushel after a hesitant start today and closed with net gains of around 4 cents for wheat, 1 cent for corn, 3 for rye and 4 for soybeans.

Secretary of Agriculture Wickard furnished the spark which started the sudden, sharp rise and caused the trade to virtually ignore unfavorable war news abroad. Testifying before a House committee, Secretary Wickard said that prices for farm commodities were not too high and that he favored the Administration supported price fixing measure which would allow ceilings on agricultural products at not less than 110 per cent of parity.

Wheat soon jumped 5 cents a bushel and all other futures on the Board of Trade followed. At the close, wheat was 3⅞ to 4⅝ higher than Monday's final prices, December, 1.16½@1.16¾; May, 1.20⅝@1.21, and corn advanced 1 to 1⅜ cents, December, 74⅞; May, 80⅝@80¾; July, 82⅝.

Range follows:

	Open	High	Low	Close
Wheat—				
December	1.12¼	1.17¾	1.12	1.16¾
May	1.16⅝	1.21¾	1.16⅝	1.21
July	1.16⅝	1.21½	1.16⅝	1.21
Corn—				
December	74	75⅝	73⅝	74⅞
May	79½	81	79	80¾
July	81	83	80¾	82⅝
Oats—				
December	46¼	48¼	45⅝	47¼
May	48⅝	50⅞	48⅝	50⅛
July	47¼	49	47⅛	48½
Soybeans—				
Oct., old	1.58¾	1.64	1.57⅛	1.62¾
Oct., new	1.58½	1.63½	1.56½	1.62¼
December	1.59¼	1.65½	1.57⅝	1.63¾
May	1.63½	1.69½	1.61¾	1.68¼
Rye—				
December	61½	66¾	60¾	64⅝
May	68	75	67¼	71⅛
July	69¼	73¼	69	72½
Lard—				
October	9.25	9.25	9.20	9.25
December	9.17	9.45	9.15	9.40
January	9.37	9.67	9.35	9.62
March	10.70	11.02	10.65	10.92
May	10.85	11.20	10.85	11.15

Cash Grain

Chicago, Oct. 21 (AP).—WHEAT—No. 1 hard, 1.09¼; No. 1 mixed, 1.08¼; No. 2 red, 1.10½; sample hard, weevily, 75.

CORN—No. 3 mixed, old, 68; No. 1 yellow, old, 69½@71; No. 2, 69½@71; No. 3, 67½@69; No. 4, 67½; No. 5, 64½@65½; No. 2 white, old, 75; No. 5 mixed, new, 57; No. 3 yellow, new, 66@67½; No. 4, 62¾@64¼; No. 5, 56½@61¼.

OATS—No. 1 white, 45@45¾; No. 2, 43¾@44½; No. 4 white, thin, 36½.

BARLEY—Malting, 64@84, nominal; feed and screenings, 38@52, nominal; No. 3 barley, 68; No. 1 malting barley, 72½.

SOYBEANS—No. 1 yellow, 1.56¾@1.61; No. 2, 1.58½@1.58¾; No. 3, 1.57½.

15 Most Active Stocks

New York, Oct. 21 (AP).—

	Sales.	Close.	Net Change.
West El & M	20,300	73¼	+ ¼
Gen Gas & El A	18,600	1⅛	+ ¼
United Corp	14,700	⅜	+ ⅛
Gen Elec	13,200	28⅞	+ ⅜
Calumet & Hec	9,400	7⅛	+ ⅞
Cons Airc new	7,700	21¼	+ 1⅜
Gen Mot	6,900	40	+ ¼
Cons Edis	6,700	15¾	+ ¼
U S Steel	6,300	53⅝	+ 1
Socony Vac	5,800	9⅞	....
Atl Cst Line	5,600	25⅝	+ ⅝
Std Brands	5,500	5⅛	....
Comwlth & Sou	5,500	¼	....
Nat Bisc	5,400	17	....
Anaconda	5,000	26⅜	+ 1⅛

General Trend	Tues.	Mon.
Advances	379	286
Declines	162	198
Unchanged	211	196
Total issues	752	680
New 1941 highs	8	4
New 1941 lows	13	28

Naval Stores

Savannah, Oct. 21 (AP).—TURPENTINE, 74; offerings, 278; sales, 13,900 gallons; receipts, 827; shipments, 218; stock, 12,944.

ROSIN—Offerings, 756; sales, 647; receipts, 1992; shipments, 1899; stock, 90,374.

Quote: B, D, 2.51; E, 2.52; F, 2.51; G, 2.47; H, 2.45; I, 2.46; K, 2.47; M, 2.60; N, 2.66; WG, 2.79; WW, X, 2.90.

Financial Washington

British Returning Oil Tankers to U. S.?

Informed oil circles understood yesterday that the British just had released to the United States 15 oil tankers, formerly of American registry, to be used in alleviating the gasoline shortage on the Eastern Seaboard.

The tankers, it was believed, have a total capacity of more than 1,200,000 barrels of oil.

It was not immediately determined just what their previous ownership may have been but it was said they would be placed at the disposal of Harold Ickes, petroleum coordinator, to use as he saw fit.

It was understood that part of the group of 15 already had been turned back to the United States.

All these tankers are part of the consignment of between 50 and 100 vessels which were turned over to Great Britain earlier this year to serve in the transatlantic run, carrying gasoline to the British Isles, mainly for the use of the Royal Air Force.

The transfer of these ships created a sudden shortage of gasoline and petroleum supplies on the Eastern Seaboard, leading to a series of altercations in Washington, among Government and oil company officials, as to the proper means of furnishing petroleum and its products to the East.

Previously, these tankers had been used to supply eastern refineries with oil from Texas and Louisiana.

Gasoline Rationing a Joke? Ickes Incensed

Petroleum Coordinator Ickes yesterday invited Sol Herzog, general counsel for the Gasoline Station Council of Metropolitan New York, to furnish him with any information he has tending to show that "all except three of the major oil companies are making a joke of (gasoline) rationing."

Ickes made public this telegram to Herzog:

"The New York Times, in its issue of October 15, quotes you, as general counsel of the Gasoline Station Council of Metropolitan New York to the effect that your organization has obtained 'incontrovertible evidence that all except three of the major oil companies are making a joke of rationing.'

"The Times article quoted you as stating further: 'We have direct testimony to prove all this, and we are ready to supply it to any Government agency that is interested.'

"As you could not help but know, the office of petroleum coordinator for national defense is vitally interested in any such evidence as you claim to have in your possession. I am somewhat surprised that you have not persented it to this office already, without waiting to be asked.

"However, now that we learn through the newspapers that you have information of vital importance to this office, I request that you supply us with the 'direct testimony' which you have, according to the press, ready to supply. Your cooperation in this matter will be greatly appreciated."

OPM Acts to Aid High-Cost Copper Mines

Representative Hook (Democrat), of Michigan, said yesterday that in order to increase the production of copper, the Office of Price Administration had agreed to raise the ceilings on prices for the metal produced at three high-cost Michigan mines.

Hook said the ceiling for copper produced by the Quincy mine was fixed at 16 cents a pound and for that from the Isle Royale and Copper Range mines at 15 cents. The ceiling for other domestic copper is 12 cents, with certain differentials.

The procurement division of the Treasury, Hook said, has agreed to take the entire output of the three mines for the next six months and that contracts to put the agreement into effect have been sent to the companies for approval.

The actual price to be paid for the copper, Hook said, will be based on either the production cost for past production now on hand, or the cost of future production, whichever is lower.

Hook said he also understood that the mine operators and union officials had reached an agreement on wages which would mean an increase of about $1 a day for the miners.

25% Boost in Farm Prices Foreseen

The Agriculture Department predicted yesterday that prices received by farmers in 1942 would increase nearly 25 per cent over 1941 and that the national income would advance 10 to 15 per cent.

The Demand and Price Situation, a monthly publication of the department, said industrial workers' income had risen out of proprtion to other measure of consumer purchasing power and in 1942 might be nearly double the level at the beginning of the war.

It said incomes of these workers in 1942 might be over 15 per cent above those of 1941. It estimated the 1941 average of prices received by the farmer would be nearly 25 per cent over 1940 and forecast a similar increase for 1942.

Cash farm income in 1942 may approach $13,000,000,000, the highest since 1920, the report said. The 1941 farm income was estimated at nearly $11,000,000,000. In 1940 it was slightly over $9,000,000,000.

The department said food prices in cost of living in 1942 over 1941 might be half again as large as the 1941 increase overl 940.

The department said for prices had gone up more than 12 per cent in the last six months but might not continue to advance so rapidly through 1942. The rise in living costs other than food probably will be much greater next year than this, it added.

Despite these increases and the reduced production of some civilian durable good, it said, the standards of living of the working population as a whole should average higher in 1942 than in any previous year.

Tripling of Aviation Gasoline Output Studied

Oil industry representatives and Federal officials discussed ways and means of tripling the Nation's refining capacity for 100-octane aviation gasoline to meet a growing demand from armed forces of the United States and other countries.

Wright W. Gary, director of the refining division of the petroleum coordinator's office, told the oil representatives that storage stocks would be falling 39,000 barrels behind the needs daily by next January 1. He said the supply, priorities and allocations board favored issuance of highest obtainable priorities on equipment required to make 100-octane gasoline.

He said the joint munitions board approved preference ratings of A-1-A for immediate construction of new plants to boost present refining capacity of about 40,000 barrels daily to at least 80,000 barrels. He said the board would consider a request for the remainder of the program—contemplating production of 120,000 barrels daily by 1943—as soon as the first 40,000 increase in production was achieved.

Gary discussed the possibility that some single Government agency might purchase the Nation's entire output of 100-octane gasoline on a three-year contract basis until facilities can be enlarged. He said this would benefit both the Government and the industry by assuring supplies for the Army and Navy and guaranteeing refiners a long-term market for their product. He asked the representatives to study this possibility and let the petroleum coordinator know their views.

Washing Machine Makers Get Army Contract

The Office of Production Management announced yesterday that the War Department had awarded a $12,000,000 contract to the household washing machine and ironer industry for antiaircraft gun mounts.

OPM said the contract was negotiated shortly after it had certified to the War Department that 34 companies in the industry faced severe unemployment because of curtailment of nondefense production.

The Army's contract distribution division said that prime contracts were given to the Nineteen Hundred Corporation, St. Joseph, Mich.; the Apex Electrical Manufacturing Co., Cleveland, Ohio, and the Easy Washing Machine Corporation, Syracuse, N. Y. These firms are to subcontract with 31 other companies in the industry.

The case involved the first industry-wire certification under procurement policies worked out to increase defense production and prevent unemployment wherever practicable by spreading defense orders into nondefense plants.

House Bill Eases Amortization Ruling

The House completed Congressional action yesterday on legislation to give industry more time in which to obtain permission to amortize the cost of defense plant expansions for tax purposes.

It adopted a compromise version of the measure giving contractors six months from the start of construction or until December 1, 1941, whichever is later, to obtain the necessary certificates of necessity permitting them to deduct the cost of defense plant expansions from their excess profits.

Under existing law, they have 60 days or until February 1, 1941, whichever is later, to obtain the certification.

The measure, which now goes to the White House, would make a number of other procedural changes in the law and stipulates that contracts made before January 1, 1940, need not be examined.

OPM Names Wage Board Chairman

Louis K. Comstock, an electrical engineer of New York City and Montclair, N. J., was named chairman yesterday of a board of re view created to administer the wage stabilization agreement between the Office of Production Management and the A. F. L.'s building trades unions.

Comstock's appointment was announced by the office of Sidney Hillman, associate OPM director.

He replaces J. Douglas Brown, who served temporarily as chairman besides handling other duties in the OPM labor division.

Comstock was educated at the University of Michigan and has been active for many years in the conciliation of industrial disputes. He was one of the organizers of the American Arbitration Association.

Chicago Livestock

Chicago, Oct. 21 (AP).—(U. S. Dept. of Agric.).—SALABLE HOGS—Receipts, 15,000; total, 21,000; moderately active, fully steady; spots 5 to 10 higher; top, 10.20; bulk 200-270 lbs., 10.00@10.20; most 180-200 lbs., 9.75@10.10; good and choice 150-180 lbs., 9.50@9.90.

SALABLE SHEEP—Receipts, 6000; total, 7000; all classes around steady; several lots choice natives and Western fat lambs, 11.75@11.90; holding strictly choice Westerns at 12.00; good to choice fed yearlings, 9.50@9.85; bulk fat ewes, 4.25 up.

SALABLE CATTLE — Receipts, 8500; calves, 800; yearlings and light weight steers slow, steady; choice 1018-lb. yearlings, 12.75, and load yearlings from show lot held above 12.85; but bulk steers to sell 10.75@11.75; bulls active, 10 to 15 higher, with 9.00 paid freely for heavies; other classes steady; choice vealers freely at 14.00; few Western grassers in fresh supply; stocker and feeder trade more active; prices fully steady for two days.

N. Y. Bank Stocks

New York, Oct. 21 (AP).—(Natl. Assn. Securities Dealers, Inc.)

Bank and Trust	Bid	Asked
Bk of Am NTS (SF) (2.40)	36¾	38¾
Bank of Man (.80a)	15¾	17¼
Bank of N Y (14)	336	343
Bankers Tr (2)	50⅝	52⅝
Bklyn Tr (4)	70	75
Cen Han Bk & Tr (4)	93	96
Chase Nat (1.40)	29½	31¼
Chem Bk & Tr (1.80)	42⅝	44⅝
Commercial (8)	174	180
Cont Bk & Tr (.80)	12½	14
Corn Ex Bk & Tr (3)	37⅝	38⅝
Empire Tr (3)	47⅝	50⅞
First Nat (Bos) (2)	42⅝	44⅝
First Nat (100)	1415	1455
Guaranty Tr (12)	268	273
Irving Tr (.60)	11⅝	12⅝
Manufacturers Tr (2)	36⅛	38⅛
Manufacturers Hr pf (2)	51	53
Natl City (1)	26½	28
N Y Trust (5)	93½	96½
Public (1½)	29⅝	31¼
Title G & T	3½	4½

Heavier Use Of Equipment Asked of Rails

By the Associated Press

Milwaukee, Oct. 21.—Ralph Budd, Burlington Railroad president and member of the advisory commission to the Council of National Defense, asked representatives of railroad shippers and carriers today to aid defense by putting existing railroad equipment to heavier use.

Keep freight cars on the move, don't hold them under load in lieu of warehouse space; load and unload promptyly and fill them to capacity, he advised delegates to the Associated Traffic Clubs of America in convention session here.

Budd said that a new car and locomotive building program undertaken by the railroads had been delayed somewhat by inability to obtain necessary materials and by strikes, but that carriers had handled increased traffic promptly because of improved and better utilized facilities.

Predictions have been made that 51,000,000 carloads of freight will be offered for handling in 1942, an increase of 20 per cent over 1941, Budd said.

He said 92,135 new and repaired cars were put into service in the year ended October 1, bringing the total number of usable cars on that date to 1,602,611.

Budd urged that carriers increase their capacity to balance increased production of industry and agriculture.

He added, however, that "the more use that can be made of existing railway equipment, the less new equipment will be necessary, and, therefore, the greater the amount of raw material and factory capacity that can be devoted to munitions and ships."

Earnings Reports

Wm. Wrigley, Jr., Co., chewing gum manufacturer, and subsidiaries reported consolidated net profit of $2,171,660, or $1.10 a share, in the three months ended September 30, against $1,967,660, or $1 a share,, last year. For the first nine months consolidated net income was $6,610,651, or $3.36 a share, against $6,768,314 or $3.44 a share, last year.

Erie Railroad reported net operating income of $2,115,161 for September, compared with $1,419,404 for the same month last year. Net operating income for the first nine months was reported as $16,498,243, compared with $9,069,383 for the corresponding period in 1940.

Eaton Manufacturing Co. and subsidiaries reported for the nine months ended September 30 today showed net profit of $3,100,851 after provision of $4,632,090 for Federal income and excess profits taxes, equal to $4.40 a share on the capital stock. This compared with $2,722,850 or $3.87 a share in the 1940 period.

American Chicle Co. reported September quarter profit of $906,567, equal to $2.09 a share, against $882,751 or $2.03 a share in the June quarter and $850,514 or $1.95 a share in the September quarter last year.

Beech-Nut Packing Co., food products, reported for the nine months ended September 30 net profit of $2,275,911, after estimated Federal normal income and excess profits taxes, equal to $5.20 a share on the common stock. This compared with $2,142,617 or $4.90 a share in the like period of 1940.

R. G. Le Tourneau, Inc., makers of earth removing machinery, reported for the nine months ended September 30 net profit of $2,216,887 after provision for taxes, equal to $4.85 a share on the common stock. This compared with $1,458,992 or $3.24 a share in the 1940 period.

Peoples Gas Light and Coke Co. and subsidiaries reported consolidated net income of $556,557, or 85 cents a share, in the three months ended September 30, against a net loss of $17,834 in the like 1940 period. For the first nine months net income was $3,181,491, or $4.85, against $2,231,011, or $3.40 last year.

Edward G. Budd Manufacturing Co. reported a net profit of $447,360.98 for the third quarter of 1941, compared with a net profit of $99,001.48 for the same period a year ago. The earnings brought the company's net for the nine months of the year to $1,754,832.54, compared with $1,064,353.10 for the comparable 1940 period.

Local Securities

Yesterday's quotations on Washington Stock Exchange:

Sales

Capital Transit Co., 100@16¼.

Sales After Call

Washington Railway & Electric pf. 3@117.
Mergenthaler Linotype, 20@26⅛.

Public Utility Bonds	Bid	Asked
Amer Tel & Tel cv deb 3 '56	111	112
Anacostia & Pot 5 '49	107	.....
Ana & Pot guar 5 '49	112½	.....
Ana & Pot mod 3¾ '51	107¾	108½
Cap Traction 1st 5 '47	104½	105½
City & Suburban 5 '48	107	.....
City & Sub mod 3¾ '51	107	.....
Georgetown Gas 1st 5 '61	122	.....
Pot Elec Pow 3¼ '66	108	.....
Washington Gas 5 '60	126	.....
Wash Rwy & Elec 4 '51	108	.....
Miscellaneous Bonds		
Ter Rf & W Co 1st 4¼ '48	101	.....
Public Utility Stocks		
Amer Tel & Tel (9)	152⅝	.....
Capital Transit (a.75)	16	16½
N & W Steamboat (4)	69	.....
Pot Elec Power 6% pf (6)	115	.....
Pot El Pow 5½% pf (5.50)	114½	116¼
Wash Gas Lt com (1.50)	*19	.....
Wash Gas Lt pf (4.50)	104	107
Wash Ry & El com (g40)	550	660
Wash Ry & El pf (5)	116½	.....
National Bank Stocks		
Capital (†6)	170	.....
Liberty (†6)	175	200
Lincoln (h5)	210	.....
Riggs (e8)	270	280
Riggs pf (5)	101	.....
Washington (6)	117	.....
Trust Company Stocks		
Amer Sec & Tr Co (e8)	215	226
Natl Sav & Tr (4.00)	204	210
Pr Georges Bk & Tr (1.00)	22	24
Wash Loan & Tr (e8)	*215	.....
Savings Bank Stocks		
Bank of Bethesda (†.75)	30	.....
Com & Savings (y10.00)	325	.....
Fire Insurance Stocks		
American (†6)	125	.....
Firemen's (1.40)	32	.....
National Union (.75)	14	.....
Title Insurance Stocks		
Columbia (k30)	14⅛	15½
Real Estate (m6)	160	.....
Miscellaneous Stocks		
Carpel Corp (2.00)	21	.....
Garfinckel com (.70)	10½	12
Garf 6% cu cv pf (1.50)	27	.....
Lanston Monotype (1.00)	22	.....
Lincoln Serv com (1.00)	16½	18
Linc Serv 7% pr pf (3.50)	40	48
Mergenthaler Lino (a2.50)	26	26½
Natl Mtge & Inv pf (.35)	4¾	5
Peoples Dr com new (1.60)	23½	25
Real Est M & G pf (†.50)	7¼	.....
Security Storage (4)	70	80
Ter Ref & Wh Corp (3)	43	53
Wdwd & Loth com (s2.00)	44	50
Wdwd & Lothrop pf (7)	120	.....

*Ex. dividend. B Books closed. †Plus extras. (a) 75c paid so far this year. (e) 2% extra. (f) 3% extra. (g) $6.00 extra paid Dec. 28, 1940. (h) $5 extra. (K) 20c extra. (m) $1.50 extra. (s) $2 paid in 1940. (y) $10 extra.

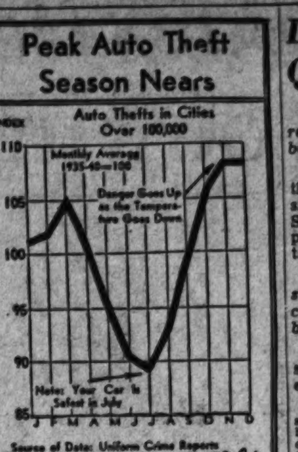

Pink Opposes Insurance Law Modification

By the Associated Press

New York, Oct. 21.—Louis H. Pink, New York State superintendent of insurance, today opposed amendment of State laws to permit life insurance companies to invest in common stocks.

Pink, speaking at a hearing of the insurance law, said such a change would enable insurance companies to obtain "far greater control" of the Nation's industries than at present.

"If the barriers are let down," Pink said, and insurance firms permitted to invest 5 or 10 per cent of their assets in common stocks, "in a few years they would be back wanting 15, 20 or 25 per cent."

SEC Aide in Favor

Sumner T. Pike, Securities and Exchange commissioner, speaking "as an individual," contended common stocks would provide a much-needed outlet for life insurance company investments.

Pike pointed out that interest rates on high grade bonds had declined, and added: "Unless the laws restricting life insurance company investments are liberalized, serious consequences adverse to the interests of the life insurance companies, their policy holders and the general public will ensue."

"I believe that limited investments in high grade common stocks will foster greater safety of life insurance company investments," Pike said.

Douglas Asks Study

He suggested that rigid control by the State Department of Insurance could prevent an insurance company from obtaining undue domination of any industry.

Another witness, Lewis W. Douglas, president of the Mutual Life Insurance Co. of New York, recommended a thorough study of the problem of permitting common stock investments of life insurance firms.

Curb Bonds

Total bond sales yesterday $800,000; year ago $1,210,000.

Sales in thousands.	High	Low	Close
DOMESTIC BONDS			
A			
4 Am P&L 6 2016	107½	107½	107½
10 Ark P&L 5 '56	105½	105½	105½
63 As Elec 4½ '53	57	56½	57
1 As G&E 5 '50	16¾	16¾	16¾
1 As G&E 5 '68	16½	16½	16½
B			
12 †Baldw L 6 '50	112½	112½	112½
5 Bell T Can 5 '57 B	112	112	112
C			
1 Cen St El 5½ '54	15½	15½	15½
1 Cen St P&L 5½ '53	100	100	100
11 Cities Ser 5 '58	87⅜	87¼	87¼
28 Cities Ser 5 '50	87¾	87¼	87¾
3 Cit SP&L 5½ '49	96⅝	96⅝	96⅝
26 Cit S Pow 5½ '52	96⅝	96½	96⅝
2 Commun P&L 5 '57	104	104	104
1 †Con GELBa2 ¾ '76	105½	105½	105½
18 Cont G&E 5 '58 A	97⅝	97	97¼
5 Cudahy Pack3¾ '55	103⅛	103	103
E			
15 †East G&F 4 '56 A	89¾	88¾	88¾
23 Elec P&L 5 2030	95¾	94¾	95¾
F			
6 Fla P&L 5 '54	102¾	102⅝	102⅝
G			
17 Glen Ald Coal 4 '65	86½	86½	86½
20 Ill P & L 5 '56C	105¼	105⅛	105⅛
2 Ill P & L 6 '53	107	107	107
2 Ind Hyd El 5 '58	78¼	78¼	78¼
27 Inters Pow 6 '52	41½	40	41½
35 Inters Pow 5 '57	79½	78	79
2 It Sup Pw 6 '63A	17½	17	17½
M			
3 Minn P & L 4½ '78	104¼	104¼	104¼
N			
1 Nevada Cal E 5 '56	96¾	96¾	96¾
25 N Eng G&E 5 '50	67¼	66¾	66¾
21 N Eng G&E 5 '47	67¼	66⅞	67¼
3 N Eng Pow 5½ '54	92¼	92¼	92¼
2 N Eng Pow 5 '48	89	89	89
O			
1 Ohio Pow 3¼ '68	109½	109½	109½
P			
3 Pac P & L 5 '55	100⅝	100½	100⅝
5 PenCen P&L 4½ '77	105½	105	105
11 Puget Sd P&L5½ '49	102¾	102½	102½
1 Pug Sd P&L 5 '50C	103½	103½	103½
18 PugSdP&L 4½ '50D	102¼	102	102
S			
1 †Scullin Stl 3 '51	84	84	84
2 Std G&E 6 '48 st	86¾	86⅜	86¾
1 Stand G&E 6 '51	86⅝	86⅝	86⅝
4 Stand G&E 6 '66	86¾	86⅝	86⅝
4 Stand P&L 6 '57	86	86	86
T			
16 Tex El S 5 '60	106	106	106
3 Tex P & L 5 '56	108	108	108
7 Twin CRT 5½ '52A	63¼	63¼	63¼
U			
13 Unit L & P 6 '75	101	100⅜	101
3 Unit L & Ry 5½ '52	101¾	101½	101½
FOREIGN BONDS			
5 ‡Chile Mtg Bk 6 '31	14	14	14

†Bonds so marked are fully listed on the curb exchange. All others are dealt on an unlisted trading basis.

‡Matured bonds. Negotiability impaired pending investigation.

(vr) Under rule. (ww) With warrants. (xw) Without warrants. (war) Warrants.

Security Averages

Stocks	50 Inds.	20 Rails.	20 Utils.	90 Stks.
Yesterday	97.6	28.5	41.8	77.8
Previous day	96.5	28.2	41.9	77.1
Week ago	97.1	28.4	42.7	77.7
Month ago	101.9	28.1	44.7	81.4
Year ago	102.8	29.3	59.2	84.6
2 years ago	126.7	35.2	69.0	103.2
High, 1940	124.3	33.3	72.2	101.9
Low, 1940	84.5	21.5	51.9	69.7
High, 1939	131.7	37.7	74.5	106.4
Low, 1939	96.0	23.4	58.2	79.4

Bonds	20 Inds.	20 Rails.	20 Utils.	60 Bds.
Yesterday	90.9	64.1	101.5	85.5
Previous day	91.1	63.8	101.6	85.5
Week ago	91.1	64.3	101.6	85.7
Month ago	91.3	63.1	101.6	85.4
Year ago	89.3	60.9	100.7	83.6
2 years ago	86.6	62.3	100.9	83.2
High, 1940	90.5	62.2	102.3	84.4
Low, 1940	83.2	48.8	97.1	76.5
High, 1939	88.0	64.0	102.8	84.6
Low, 1939	83.2	51.9	97.0	78.0

(1926 average equals 100.)

Baltimore Stocks

Baltimore, Oct. 21 (AP).—Following are the sales, high, low and closing prices of stocks and bonds traded today on the Baltimore Stock Exchange:

Stocks Sales	High	Low	Close
250 Balt Transit pf	4	4	4
20 Cons Gas El Lt	56½	56½	56½
70 Davison Chem	10½	10¼	10½
200 East Sug Assoc	8⅜	8⅜	8⅜
10 Fid & Guar Fire	35	35	35
100 Fin Co Am A	10⅜	10⅜	10⅜
85 Ga So & Fla Ry 1 pf	17⅝	17⅝	17⅝
400 Houston Oil pf	21½	21⅜	21⅜
16 Mono W Pa PS 1 pf	28½	28½	28½
100 New Amster Cas	20	20	20
50 U S Fidel & Guar	24½	24½	24½
Bonds			
12000 Balt Trans 4s	43¼	43	43

Total stock sales, 1301. Total bond sales, $12,000.

Defense Bond Questionnaire

Q. Does the Government make redemption of defense savings bonds difficult?

A. Not at all. After a short period the owner of a bond can follow a simple procedure to get his money. See the list of redemption values printed on your bond, and instructions for redeeming it.

Q. Are the defense savings stamps sold at retail stores exchangeable for defense savings bonds?

A. Yes. They are the same as stamps on sale at postoffices and elsewhere.

Note.—To by defense bonds and stamps, go to the nearest postoffice bank, or savings and loan association; or write to the Treasurer of the United States, Washington. Also stamps are now on sale at retail stores.

2nd TRUST NOTES
REASONABLE RATES
We Will Buy Second Trust Notes Secured on Improved Property.
National Mortgage & Investment Corp.
1313 N. Y. Ave. N.W.
NA. 5833

MORTGAGE
LOANS
INSURANCE
RENTALS
SALES
Est. 1889
H. L. RUST
COMPANY
1001 Fifteenth St. National 8100
Loan Correspondent, Prudential Insurance Company of America

You'll SAVE by repairing remodeling refinancing your home NOW!
Will gladly help you finance it with a LOW COST LOAN.
NORTHERN LIBERTY BUILDING ASSOCIATION
Under Supervision U. S. Treasury
511 Seventh St. N.W.
NAtional 8171

No FLUCTUATION IN VALUES

The FIRST FEDERAL of Washington offers these PLUS features for the conservative investor:

- **No Fluctuations** in value—All investments are redeemable in cash by the Association itself.
- **Dividends** — Highest Earnings consistent with Highest Safety are paid by the FIRST FEDERAL of Washington.
- **Federally Insured**—Every investor's account (up to $5,000) is **Permanently Insured** against loss, as provided by an Act of Congress.
- **You are invited** to write or call for instructive booklet on the subject of "MAXIMUM SECURITY."

A PUBLIC SERVICE: This Association has been appointed a qualified Agent to issue Series E—U. S. Defense Bonds. This service is open to the public.

DIstrict 2340

FIRST FEDERAL SAVINGS AND LOAN ASSOCIATION
Conveniently Located:
610 13th St. N.W. (Bet. F & G)
(No Branch Offices)

Complete Transactions Yesterday on New York Stock Exchange

By the Associated Press

Total today, 370,000; previous day, 618,990; week ago, 435,420; year ago, 835,730; two years ago, 1,163,330; January 1 to date, 114,104,212; year ago, 162,934,185; two years ago, 218,462,908.

Dow-Jones Stocks

By the United Press

New York, Oct. 21.

	Open	High	Low	Close	Net ch.
30 inds.	120.08	121.37	119.83	121.07	+0.94
20 rails	28.34	28.62	28.28	28.56	+0.35
15 utils.	17.48	17.66	17.32	17.48	+0.05
65 stks.	40.75	41.18	40.64	41.05	+0.31

Transactions in stocks used in averages today:

Industrials	87,400
Rails	32,700
Utilities	26,300
Total	146,400

Stock	Sales Add 00	High	Low	Close	Net Ch'ge
A					
Abbott Lab	4	53¼	53¼	53¼	—½
Adams Exp	5	7⅛	7	7⅛	—⅛
Adams-Mills	2	22½	22½	22½	+½
Air Reduction	8	39	39	39	....
Alaska Jun	23	3	3	3	....
Allegheny Corp	5	⅝	⅝	⅝	....
Alleg pf $30ww	2	7	7	7	+⅛
Alleg Lud Stl	3	21½	21¼	21½	....
Al Chem & D	6	152¼	151	152¼	+¾
Allied Mills	4	13⅞	13⅞	13⅞	+¼
Allied Strs	5	7⅞	7½	7⅞	....
Allied St pf	1	86⅛	86⅛	86⅛	+⅜
Allis-Ch Mfg	6	28⅛	28¼	28⅛	+¾
Amal Leather	1	1	1	1	....
Amerada Corp	2	86	85¾	86	+1
Am Ag C Del	10	19¼	19¼	19¾	+¼
Am Bk Note	2	8	8	8	—⅛
Am Bosch	1	5¾	5¾	5¾	—⅛
Am Can	9	83⅝	83¼	83½	—⅛
Am C & Fdy	14	27¼	26½	27¼	+⅝
Am C & F pf	2	66½	65⅛	66½	+1¼
Am Ch & Cab	6	19⅝	19⅝	19⅝	....
Am Cryst Sug	2	17	17	17	....
Am & For Pow	5	½	½	½	....
Am & F P 2 pf	4	2½	2¼	2⅜	....
Am-Hawaii SS	11	34¼	34	34	—⅛
Am Hide & L	4	3⅝	3⅝	3⅝	—⅛
Am Home Pr	4	46¼	45⅝	46¼	+⅝
Am Ice pf	4	27¾	27½	27½	....
Am Internat	5	3⅞	3⅞	3⅞	+⅛
Am Locomotive	15	11⅝	11	11⅝	+⅝
Am Locom pf	3	86	85¾	86	+1¼
Am Metal	2	20	20	20	....
Am M && pf	.10	116½	116½	116½	....
Am Pow & Lt	4	7	7	7	....
Am P&L $6 pf	3	30¾	31½	31½	+⅛
Am P&L $5pf	6	27¼	26⅝	27¼	+½
Am Rad&St S	30	5¾	5½	5½	—⅛
Am Roll Mill	4	12⅛	12¼	12¼	—⅛
Am Roll M pf†	3.80	61	60⅝	60⅝	—⅞
Am Safety Raz	1	5¼	5¼	5¼	....
Am Smelt & R	11	39¾	39⅜	39⅜	—⅛
Am Snuff Co	2	40¼	39⅞	39⅞	—⅛
Am Stl Fdrs	11	20½	20	20⅜	—⅛
Am Sugar Ref	1	19½	19½	19½	—⅛
Am Sugar pf	2	95	94½	94½	—⅛
Am Sumat Tob	1	18	18	18	....
Am Tel & Tel	23	152⅛	152	152⅛	+⅛
Am Tobacco	19	68	66½	67⅞	—1
Am Tob B	2	69⅜	69⅜	69⅜	—1
Am Tob pf	2	150⅛	150⅛	150⅛	....
Am Type Fdrs	1	5	5	5	....
Am Viscose	8	25⅝	25⅛	25⅝	—½
Am Wat Wks	5	3⅝	3⅝	3⅝	—⅛
Am Wool pf	14	74⅞	72⅞	74⅞	+2
Am Zinc L&S	43	26½	25⅞	26⅝	+¾
Anaconda	47	26⅝	25⅞	26⅝	+1
Anacon W & C†	1	30	30	30	....
Anch H Gl pf†	.10	114	114	114	—1½
A P W Paper	1	1⅛	1⅛	1⅛	....
Arm Ill pr pf	4	66¼	65	66⅛	+⅛
Armstrong Cork	12	29⅝	29	29⅝	+⅛
Artloom Corp	1	5⅛	5⅛	5⅛	+⅛
Assd Dry Goods	1	8⅛	8⅛	8⅛	+⅛
Assd D Gd 2pf	1	97¼	97¼	97¼	+¼
Atch T & S F	27	29⅞	28⅝	29⅞	+¾
Atch T & S F pf	2	65⅞	65¼	65⅞	+⅞
Atl Coast Line	57	25⅝	24⅞	25⅝	+¾
Atl G & W Ind	5	45½	44⅝	45½	+½
Atl G & WnI pf	2	53	53	53	—2
Atl Refining	6	24¼	24	24¼	+⅛
Atlas Corp	22	7¼	7⅛	7¼	+⅛
Atlas Corp pf	1	50	50	50	....
Atlas Pow	1	66¼	66¼	66¼	+⅜
Aust N pr A†	.10	23	23	23	+1½
Aviation Corp	23	3⅝	3½	3⅝	+⅛
B					
Bald Loco ct	9	14⅝	14⅛	14⅝	+¼
Balt & Ohio	16	3⅞	3⅜	3⅞	+⅜
Balt & Ohio pf	3	6⅝	6¼	6⅝	+¼
Bangor & Ar	1	6	6	6	....
Barber Asph	4	11⅛	11⅛	11⅛	—⅛
Barnsdall Oil	5	9½	9⅜	9½	+⅛
Bath Ir Wks	6	17⅝	17⅝	17⅝	+⅝
Bayuk Cigar	1	25½	25½	25½	+⅛
Beatrice Cream	1	25	25	25	....
Beech-Nut Pack	1	116	116	116	—2
Bendix Aviat	8	37½	37¼	37½	+½
Benef Ind Ln	1	13⅝	13⅝	13⅝	+½
Best & Co	1	30	30	30	+½
Beth Steel	21	62⅝	61⅝	62⅝	+⅞
Black&Decker	1	21⅛	21⅛	21⅛	+⅛
Blaw-Knox	1	7¼	7¼	7¼	+⅛
Bliss & Laugh	2	15	15	15	+1
Boeing A'plane	44	20⅝	20	20⅝	+⅝
Bon Ami A†	.70	98½	97½	98½	+¼
Bon Ami B†	7	22⅝	22	22⅝	+1
Borden Co	27	20⅝	20⅜	20⅝	....
Borg-Warner	20	20¼	20	20¼	....
Boston&Maine	2	1⅛	1⅛	1⅛	—⅛
Brid'port Brass	3	9	8⅞	9	+⅛
Briggs Mfg	3	18⅞	18⅝	18⅞	+⅜
Bristol-Myers	1	43	43	43	+½
Bklyn-Man Tr	4	6½	6½	6½	+⅛
Bklyn Un Gas	1	10¾	10¾	10¾	—⅜
Brunswick-Balk	3	16⅞	16⅝	16⅞	....
Bucyrus-Erie	4	8⅞	8⅝	8⅞	+⅛
Bucy-Er 7% pf†	9	3⅜	3⅜	3⅜	....
Budd Mfg pf†	.30	66	65½	65½	+½
Budd Wheel	3	6⅛	6⅛	6⅛	+⅛
Bullard Co	1	22½	22½	22½	+⅛
Bulova Watch	1	30	30	30	—⅛
Burling Mills	2	18⅝	18⅝	18⅝	+⅛
Burr Add Mach	5	8⅛	8⅛	8⅛	....
Bush Terminal	3	3½	3¼	3½	+⅛
Bush T B pfct†	.50	21¼	21¼	21¼	....
Butler Bros	5	6⅛	6⅛	6⅛	+⅛
Butler Bros pf	1	22	22	22	....
Byers (AM) Co	2	8⅜	8⅜	8⅜	+¼
Byers (AM)pf†	.70	95½	94	95½	+1½
Byron Jackson	5	10⅝	10⅜	10⅝	—⅛
C					
Calif Packing	4	22¼	22¼	22¼	+¼
Calumet&Hec	89	7⅞	6⅞	7⅜	+⅝
Can Dry G Ale	5	15⅜	15⅜	15⅜	+⅜
Canad Pacific	20	4⅞	4⅝	4⅞	+⅛
Cannon Mills	2	34½	34½	34½	+⅜
Carriers & Gen	3	2⅞	2⅞	2⅞	....
Case (J I) Co	6	79	78⅝	79	....
Caterpil Tractr	2	42½	42	42	+¼
Celanese Corp	3	23⅝	23⅝	23⅝	....
Celotex Corp	2	8⅜	8⅜	8⅜	....
Celotex Cor pf†	.10	70	70	70	+1½
Cent Aguirre	2	17	16⅞	17	—⅛
Cent Foundry	2	2¼	2¼	2¼	+⅛
Cent RR N J	4	2⅝	2⅜	2⅝	+⅛
Cen Violeta Sug	7	14⅞	14	14⅞	+⅝
Cerro de Pas	8	30⅝	29⅝	29⅞	—1
Cert-teed Prod	5	3	2⅞	2⅞	—⅛
Cert-td 6% pf†	2.40	28¾	27⅞	28⅛	+⅛
Chain Belt	1	15	15	15	....
Cham Pap & F	1	19⅛	19⅛	19⅛	—1
Ches & Ohio	21	35⅞	35½	35⅞	+¼
Ches Corp	1	4	4	4	....
Chi & E Ill A	1	5⅞	5⅞	5⅞	+⅛
Chi Grt West	1	2⅜	2⅜	2⅜	....
Chi Grt W pf	18	10⅝	10⅛	10⅝	+⅛
Chi Mail Or	1	5⅞	5⅞	5⅞	—⅛
Chi Pneu Tool	1	15	15	15	....
Ch Pne T cv pf	1	39½	39½	39½	....
Chrysler Corp	39	56⅞	55⅞	56⅞	+1¼
City Ice & Fuel	10	9⅛	9	9	+1
Clev Graph Br	1	25	25	25	+1
Cluett Peabody	4	37⅛	37	37	....
Cluett Peab pf†	.10	144	144	144	....
Coca-Cola	9	95	95	95	+⅜
Coca-Cola A	3	62½	62	62½	+1¼
Colgate-Palm-P	1	14⅝	14⅝	14⅝	....
Collins & Aik	3	19	19	19	....
Coll & Aik pf†	.20	112¼	112¼	112¼	....
Col & South†	.40	⅞	⅞	⅞	....
Col & So 1 pf†	.40	2	2	2	....
Colum B'cast A	8	14⅝	14⅝	14⅝	+⅛
Colum B'cast B	1	14⅝	14⅝	14⅝	+⅛
Colum G & E	13	2⅛	2⅛	2⅛	....
Col G&E pf A	4	64½	64	64	—⅛
ColFG&E 5% pf	.20	62¼	62¼	62¼	—⅛
Colum Pict	16	7⅝	7½	7⅝	+¼
Colum Pict pf	2	28	27⅞	28	+⅛
Coml Credit	2	23	22⅞	22⅞	—⅛
Coml Invest Tr	13	30	29⅞	29⅞	—⅛
Coml Solvents	7	9⅞	9⅝	9⅝	....
Comwlth & Sou	49	⅜	¼	⅜	....
Com & Sou pf	4	59⅛	58⅞	59⅛	+½
Comwlth Edis	9	25⅛	24⅞	25	+⅛
Conde Nast	2	3½	3½	3½	+⅛
Congol-Nairn	3	17⅞	17⅝	17⅞	+⅛
Consol Airc new	73	21⅝	20	21⅜	+1½
Consol Cigar	1	13	13	13	+⅛
Con Cig prpf†	.90	95	95	95	....
Cons Coppermin	3	6⅞	6⅞	6⅞	+⅛
Cons Edison	65	15⅞	15½	15⅝	+⅛
Cons Edison pf	6	96½	95⅝	96½	+1¼
Consol Oil	46	6⅛	6	6⅛	....
Consum Pow pf	3	102¼	102½	102½	+⅜
Container Corp	1	14	14	14	+⅛
Cont Bak	23	3⅛	3⅛	3⅛	+⅛
Cont Bak pf	5	104⅛	103⅞	104⅛	+⅝
Cont Can	19	37½	37	37	....
Cont Diam Fib	1	9⅛	9⅛	9⅛	+⅛
Cont Ins	3	44⅞	44⅞	44⅞	+⅜
Cont Motors	15	3⅜	3¼	3⅜	+⅛
Cont Oil Del	38	24⅞	24⅜	24⅞	+⅝
Copperweld Stl	2	12⅞	12⅞	12⅞	+⅛
Corn Exchest	5.20	38⅛	38	38	—⅛
Corn Products	3	49⅝	49⅝	49⅝	....
Coty Internat	1	⅝	⅝	⅝	....
Crane Co	5	15	14	15	+⅝
Crane Cocvpf†	.80	97½	97	97	....
Cream of Wh	3	16⅛	16	16	—⅛
Crosley Corp	1	5⅜	5⅜	5⅜	—⅛
Crown Cork & S	2	22⅝	22½	22⅝	+⅝
Crown Cork pf	1	42	42	42	—1
Crown Zeller	5	12⅝	12⅝	12⅝	....
CrownZellerpf†	.30	90½	90½	90½	....
Crucible Steel	5	35⅞	35⅛	35⅞	+½
Cuban-Am Sug	12	7¼	7	7¼	+⅛
Cuneo Press	1	18⅛	18⅛	18⅛	+⅛
Curtis Publshng	17	⅝	⅝	⅝	—⅛
Curtis Pub prpf	4	21½	21½	21½	+⅛
Curtiss-Wright	16	8⅝	8½	8⅝	+⅛
Curtiss-Wr A	2	25⅝	25½	25⅝	+⅛
D					
Davison Chem	6	10⅝	10⅛	10½	+½
Deere & Co	8	25⅛	25⅛	25⅛	+⅛
Deisel-Wem-Gil	2	13⅛	13⅛	13⅛	—⅛
Del & Hudson	10	10⅝	10⅛	10½	+⅛
Del L&West	5	4⅝	4½	4⅝	+⅛
Detroit Edison	4	20	19⅞	20	....
Diam Match	2	25⅛	25⅛	25⅛	....
Dist Corp-Seag	2	17⅛	17⅛	17⅛	+⅛
Dist Cp-S pf ww	....	77½	76½	77½	—1¼
Dixie-Vortex A†	.20	37	37	37	....
Dome Mines	1	15	15	15	—⅛
Douglas Aircraft	9	75¾	74½	75¼	+1
Dow Chem	14	115	114½	115	+⅜
Dresser Mfg	4	16⅝	16⅛	16⅝	+⅛
Dunhill Int	1	5	5	5	....
duPont de N	13	146⅝	145½	146⅝	+1⅛
E					
Eastern Air L	2	30⅝	30½	30⅝	....
Eastern Roll Mil	1	3⅛	3⅛	3⅛	....
Eastman Kodak	2	136⅛	136⅛	136⅛	+½
East Kod pf†	.20	175	175	175	—1
Eaton Mfg	2	31	30⅞	31	+½
El & Mus Ind	2	⅜	⅜	⅜	....
El Auto-Lite	7	28¼	27⅞	28	+½
Elec Boat	6	13⅛	13	13⅛	....
El Power & Lt	9	1⅝	1½	1½	....
ElPow&Lt $6 pf	5	34⅛	33⅞	33⅞	+⅜
ElPow&Lt $7 pf	5	36	36	36	....
El Storage Bat	3	29⅛	29⅛	29⅛	....
Endicott-John	1	46⅛	46⅛	46⅛	....
Eng Pub Service	8	3⅛	3	3⅛	+⅛
Eng P S $5 pf	1	75⅛	75⅛	75⅛	+⅛
Eng PS $5½ pf	1	79	79	79	+⅛
Eng PS $6 pf	.10	84⅛	84⅛	84⅛	+1⅛
Equit Off Bldg	3	⅛	⅛	⅛	....
Erie RR wi	9	7	6⅞	7	....
Erie RR ct wi	33	5⅜	5¼	5⅜	+⅛
Erie RR pf a wi	9	38⅛	38	38⅛	+⅛
Ex-Cell-O	3	24⅛	24	24⅛	+⅛
F					
Fairbanks Morse	2	38⅛	38⅛	38⅛	+⅛
Fajardo Sugar	1	19⅛	19⅛	19⅛	+⅛
FedLt&Tract	1	8⅝	8⅝	8⅝	....
Fed Mng&Smelt	2	23⅛	23⅛	23⅛	....
Fed Mogul	1	11⅝	11⅝	11⅝	....
Fed Wat Svc A	4	⅛	⅛	⅛	....
Fed D Strs pf	1	90½	90½	90½	....
Fid P Fire Ins	2	43⅝	43⅝	43⅝	+⅛
Firestone T&R	3	16⅝	16⅛	16⅝	+⅛
First Nat Strs	3	38	37⅞	37⅞	+⅛
Flintkote	1	12⅝	12⅝	12⅝	....
Follansb Stl pf	.10	24¼	24¼	24¼	—1¼
Foster Wheeler	3	14⅛	14	14⅛	+⅛
Fruehauf T pf	.10	96	96	96	+⅛
G					
Gabriel Co A	1	2⅝	2⅝	2⅝	....
Gair (Robert)	2	2⅛	2⅛	2⅛	....
Gamewell Co	1.10	20¼	19⅞	19⅞	+⅛
Gar Wood Ind	2	3⅛	3⅛	3½	+⅛
Gen Am Trans	1	48	48	48	....
Gen Baking	2	5⅜	5⅜	5⅜	....
Gen Bronze	1	4⅜	4⅜	4⅜	....
Gen Cable	1	3⅛	3⅛	3⅛	....
Gen Elec	131	28⅝	28⅛	28⅝	+⅛
Gen Foods	5	41⅛	41	41⅛	+⅛
Gen G&El A	1	1⅛	1⅛	1⅛	+⅛
G G&El cv pf†	40	91½	90	91½	+2
Gen Mills	1	84	84	84	....
Gen Mot	67	40	39⅝	40	+⅛
Gen Motors pf	4	125⅝	125½	125⅝	+⅛
Gen Out Adv	1	3⅛	3⅛	3⅛	—⅛
Gen Ry Signal	1	13	13	13	—⅛
Gen R & Util pf	1	21	21	21	....
Gen Refract	4	18⅛	17⅞	18⅛	+⅛
Gen St C pf†	2.30	74½	73	74½	+1¾
Gen Tel	2	20½	20¼	20½	....
Gen Thea Eq	1	11⅝	11⅝	11⅝	—⅛
Gen Time Inst	1	18	18	18	....
Gen T & Rub	3	12⅛	12	12⅛	+⅛
Gillette Saf R	7	3⅝	3⅝	3⅝	....
Gil Saf R pf	1	47	47	47	+½
Glidden Co	5	15	14⅞	14⅞	....
Gobel (Adolf)	1	⅜	⅜	⅜	....
Goodrich (BF)	27	20⅝	19⅞	20⅝	+⅝
Goodr (BF) pf	5	71	70⅞	71	+1
Goodyr T & R	21	18⅛	18	18⅛	+⅛
Goody T&R pf	1	87⅛	87⅛	87⅛	+⅛
Grah-Paige Mot	13	⅜	⅜	⅜	....
Grand Un ct	2	9⅛	9	9	....
Granite City Stl	1	8⅛	8⅛	8⅛	+⅛
Grant (W T)	1	33⅛	33⅛	33⅛	+⅛
Gt NorIrOre ct	8	17	16⅝	17	+⅛
Gt Northn Ry pf	16	24⅝	24⅛	24⅝	+⅛
Gt West Sug	4	23⅛	23⅛	23⅛	....
Gt W Sug pf†	.10	142½	142½	142½	+½
Green (H L)	10	33⅝	33⅛	33⅝	—⅛
Greyhound Corp	6	13⅛	13	13⅛	....
Grum Airc En	7	14⅛	14⅛	14⅛	....
Guantan Sugar	2	2⅛	2⅛	2⅛	+⅛
Gulf M &Oh pf	3	19⅛	19⅛	19⅛	+⅛
H					
Hack Water	1	29	29	29	....
Harb-Walker	1	17¼	17¼	17¼	+⅛
Hat C Am pf†	.90	99⅛	99⅛	99⅛	....
Hayes Mfg	10	2⅛	2⅛	2⅛	....
Hecker Prod	6	7⅛	7⅛	7⅛	—⅛
Hercules Pow	3	70	69	70	+2½
Hercules P pf†	.10	132½	132½	132½	+⅛
Homestake Min	1	45⅛	45⅛	45⅛	—⅛
Houd-HersheyB	2	10	10	10	....
Household F pf	1	108⅛	108⅛	108⅛	—⅛
Houston Oil	2	3⅛	3⅛	3⅛	+⅛
Hudson & Man	1	⅛	⅛	⅛	....
Hudson BM&S	4	19⅛	19⅛	19⅛	+⅛
Hudson Motor	3	3⅛	3⅛	3⅛	+⅛
Hupp Motor	10	⅜	⅜	⅜	....
I					
Illinois Central	11	8½	8⅛	8⅛	....
Ill Central LL†	.70	36	36	36	....
Ill Central pf	3	19½	19	19½	....
Indust Rayon	3	25½	25⅜	25⅜	+⅛
Inger-Rand pf†	.20	156	156	156	+2
Inland Steel	2	70½	70½	70½	....
Inspirat Copper	11	10⅛	10	10⅛	+⅛
Interlake Iron	6	7⅛	7⅛	7⅛	+⅛
Int Agricultural	1	1⅛	1⅛	1⅛	....
Int Agr pr pf	4	36½	36¼	36½	+2½
Int Bus Mach	1	153¼	153¼	153¼	—1⅛
Int Harvester	6	50	49⅛	49⅛	+⅛
Int Harvest pf	1	163	163	163	....
Int Hydro-El A	3	⅛	⅛	⅛	....
Int Mer Marine	32	9⅛	8⅞	9⅛	+⅛
Int Nick Can	30	28⅛	27⅞	28⅛	+⅛
Int Paper Co	30	17⅝	17⅛	17⅝	+⅛
Int Pap Co pf	5	69	68⅛	69	+1
Int Ry Cen Am	1	2⅛	2⅛	2⅛	....
Int Ry C A pf†	.40	47	47	47	—½
Int Shoe	1	28⅛	28⅛	28⅛	....
Int Silver	1	41⅛	41⅛	41⅛	—⅛
Int Tel & Tel	23	2⅛	2⅛	2⅛	....
Int T&T for ct	1	2⅛	2⅛	2⅛	—⅛
Interst Dept St	1	11⅛	11⅛	11⅛	....
J					
Jarvis (WB)	2	8⅛	8½	8⅛	+⅛
Johns-Manville	10	60½	60	60½	+⅛
Jones & L Stl	9	22¼	21¼	22¼	+1⅛
Johns-M pf†	.50	123	123	123	—½
K					
Kan City South	1	4⅛	4⅛	4⅛	+⅛
Kayser (J)	1	7⅛	7⅛	7⅛	—⅛
Kelsey-Hay WA	2	14	14	14	+1
Kelsey-Hay WB	1	5⅛	5⅛	5⅛	....
Kennecott Cop	37	34⅛	33⅞	34	+⅛
Kin (OR) $5pf†	1.20	35	34⅝	35	+1
Kresge (SS)	3	25⅛	24⅞	25⅛	+⅛
Kress (SH)	8	27⅞	27⅞	27⅞	....
Kroger Grocery	5	28⅛	28	28⅛	—⅛
L					
Laclede Gas†	.10	11	11	11	+½
Laclede G pf†	.60	34	33	34	+1
Lambert Co	2	13	13	13	+⅛
Lee Rub&Tire	2	23⅝	23⅝	23⅝	+⅛
Lehigh Port C	2	23½	23¼	23½	....
Lehigh PC pf†	.10	113½	113½	113½	—½
Lehigh Val Col	3	1⅜	1⅜	1⅜	....
Lehigh Val C pf	6	11½	11	11½	—⅛
Lehman Corp	4	23	22⅞	22⅞	....
Lehn & Fink	1	13⅛	13⅛	13⅛	....
Lib-O-F Glass	1	27¼	27	27	....
Libby, McN&L	17	5⅝	5⅛	5⅝	+⅛
Liggett&My B	12	87	86½	86⅞	+⅛
Lily Tulip Cup	1	20½	20½	20½	+⅛
Link-Belt	1	35⅛	35⅛	35⅛	+⅛
Lion Oil Ref	3	12½	12	12	—⅛
Lquid Carbonic	1	15	15	15	....
Lockheed Airc	13	28⅛	27⅛	28	+1⅛
Loew's Inc	15	38⅛	37⅞	37⅞	+⅛
Lone Star Cem	2	41	40⅛	41	+⅛
Long-Bell Lbr A	17	3	3	3	+⅛
Loose-WilBiscuit	3	17⅛	17⅛	17⅛	....
Lorillard (P)	5	16⅝	16⅛	16⅝	....
Lorillard(P)pf†	.70	158	158	158	....
Louisv & Nash	3	67	66½	67	+⅛
LouisvG&E A	6	21	20⅝	20⅝	....
M					
Mack Trucks	5	30¼	30	30¼	+⅛
Macy(RH) Co	6	27⅛	27	27⅛	+⅛
Magma Copper	2	25⅝	25⅛	25⅝	....
Manati Sugar	21	3⅝	3⅝	3⅝	+⅛
MaracaiboOilExpl	1	1	1	1	....
Marine Midland	6	4	3⅞	4	....
MarkStRyprpf†	4.20	8⅛	8⅛	8⅛	....
Marshall Field	2	15⅛	15⅛	15⅛	....
Martin (GL) Co	8	27⅝	26⅛	27⅝	+1⅛
Martin-Parry	1	6⅝	6⅝	6⅝	—⅛
Masonite Corp	3	27¼	27	27	....
Maytag Co 1pf†	.50	94	94	94	....
McCall Corp	2	11⅛	11⅛	11⅛	+⅛
McCrory Stores	1	14⅛	14⅛	14⅛	....
McGraw Elec	6	18⅛	18	18	....
McGraw-Hill	1	8	8	8	....
McKess & Rob	4	13⅛	13¼	13⅛	+⅛
McKess&Rob pf	1	109	109	109	....
McLellan Strs	1	7⅛	7⅛	7⅛	+⅛
Mead Corp pf†	.10	77	77	77	—⅛
Melville Shoe	3	31⅛	31⅛	31⅛	+⅛
Mengel Co	15	5⅛	5	5	....
Mengel 5% pf†	.60	28	27¼	28	+⅛
Merch & Min Tr	16	28⅛	27¼	28	+⅛
Mesta Machine	2	29	29	29	....
Miami Copper	9	6⅛	6½	6⅛	+⅛
Mid-Cont Pet	8	16⅝	16⅛	16⅝	+⅛
Minn-HoneyReg	2	42	41	42	+⅛
Minn-Moline pf	2	69	68⅛	69	+1½
Mission Corp	8	13⅛	13	13⅛	+⅛
Mo-Kan-Texaspf	2	2⅛	2⅛	2⅛	+⅛
Monsanto Chem	3	85	84⅞	85	....
MonsantoChpfA†	.40	117½	117½	117½	—½
MonsantoChpfB†	1	121	120½	120½	—1
Montgom Ward	29	32⅝	32⅛	32⅝	....
Morris & Essex†	.70	29⅛	29⅛	29⅛	—⅛
Motor Products	3	8⅛	8	8	....
Motor Wheel	1	13⅛	13⅛	13⅛	+⅛
Mueller Brass	1	21⅛	21⅛	21⅛	+⅛
Mullins Mfgpf†	.10	70	70	70	....
Murphy (G C)	1	69⅛	69⅛	69⅛	....
Mur (G C) pf†	.90	110½	110½	110½	....
Murray Corp	5	5⅛	5⅛	5⅛	....
N					
Nash-Kelvinator	13	4⅛	4½	4⅛	+⅛
Nash Ch&StL†	.10	21⅛	21⅛	21⅛	+⅛
Nat Acme	5	17⅛	16⅛	17⅛	+⅛
Nat Auto F pf	9	6⅛	6⅛	6⅛	+⅛
Nat Aviation	10	9	9	9	....
Nat Biscuit	54	17⅛	16⅞	17	....
Nat Bond & Inv	1	12⅛	11⅛	12⅛	+⅛
Nat Bond & I pf	1	76½	76½	76½	—2½
Nat Can	19	5⅛	5⅛	5⅛	....
Nat Cash Reg	4	13⅛	13⅛	13⅛	+⅛
Nat Dairy Pf	14	15⅛	15⅛	15⅛	....
Nat Dept Strspf	2	....	....	....	....
Nat Distillers	6	23⅛	23⅛	23⅛	+⅛
Nat Gypsum	5	7⅛	7⅛	7⅛	....
Nat Lead	17	15½	15⅛	15½	....
Nat Ld pf B†	.10	142	142	142	....
Nat M&Stl Cas	5	18⅛	18⅛	16⅛	+⅛
Na Pow & Lt	31	3⅛	3⅛	3⅛	+⅛
Natl Steel	3	50½	50	50½	+⅛
Nat Supply	1	6⅛	6⅛	6⅛	....
Nat $5½% pf	1	60½	60½	60½	+⅛
Natomas Co	1	10⅛	10⅛	10⅛	....
Neisner Bros	1	15	15	15	....
Newmont Min	2	27	26⅛	27	....
Newport Indust	4	8⅛	8⅛	8⅛	+⅛
Newpt N Ship	3	23⅛	23⅛	23⅛	....
Newpt N Sh pf	1	110⅛	110⅛	110⅛	....
N Y Central RR	31	11⅛	11	11⅛	+⅛
N YCh&StLouis	1	15	15	15	+⅛
N YChi &StLpf	5	42	41⅛	42	+1
NYC Omnibus	3	13⅛	13⅛	13⅛	....
N Y Dock pf	2	16⅛	16⅛	16⅛	+⅛
N Y N H & H	4	⅛	⅛	⅛	+⅛
N Y N H & Hpf	4	⅛	⅛	⅛	+⅛
N Y Shipbldg	9	30	29	30	+1⅛
Noblitt-S parks	1	23⅛	23⅛	23⅛	+⅛
No Am Aviation	2	13⅛	13⅛	13⅛	+⅛
North Am Co	17	12⅛	12	12⅛	....
Nor A Co 6% pf	1	55	55	55	....
Northern Pacific	9	6⅛	6⅛	6⅛	—⅛
Nor Sta P pf	3	112½	112¼	112¼	—⅛
Northwest Airl	3	13¼	13¼	13¼	—⅛
O					
Ohio Oil	24	8⅛	8⅛	8⅛	+⅛
Oliver F Eq	3	19⅛	19¼	19⅛	+⅛
Omnibus Corp	1	4¼	4¼	4¼	—⅛
Omnib Cp pf†	.10	71	71	71	+⅛
Otis Elevator	10	15⅛	15	15⅛	+⅛
Otis Elevat pf†	.10	145¼	145¼	145¼	....
Otis Steel	7	6⅛	6⅛	6⅛	+⅛
Owens-Ill Glass	2	45	45	45	+⅛
P					
Pac Coast†	21	6¼	5⅛	6¼	+⅞
Pac C 1 pf†	12.10	24⅛	21⅞	23⅞	+2⅛
Pac C 2 pf†	14.90	13⅛	11⅛	13⅛	+2¼
Pac G & El	10	23⅛	23⅛	23⅛	—⅛
Pac Lighting	1	35½	35½	35½	....
Pac Mills	2	18	17½	18	+1
Pac T & T†	.20	115	115	115	+⅛
Pac T & T pf†	.40	153½	153½	153½	+⅛
Pac Tin Cons	1	3⅛	3⅛	3⅛	+⅛
Packard Motor	6	2⅛	2⅛	2⅛	....
Pan Am Airw	13	16⅛	16¼	16⅛	+⅛
Pan Am Petrol	1	9⅛	9⅛	9⅛	+⅛
Param Pict	19	14½	14¼	14½	+⅛
Param Pict 1 pf	1	108	108	108	+4⅛
Param P 2 pf	5	13	12⅛	13	+⅛
Pk Utah C M	18	1½	1⅛	1½	+⅛
Parke Davis	2	28⅛	28½	28⅛	+⅛
Park Rust-Pr	1	17	17	17	+⅛
Parmelee Trans	1	⅛	⅛	⅛	....
Pathe Film	8	14	13⅛	13⅛	+⅛
Patino Mines	1	9¼	9¼	9¼	+⅛
Penick & Ford	1	52	52	52	+⅛
Penney (JC)	1	84¼	84¼	84¼	—⅛
Penn-Dix Cem	2	1⅛	1⅛	1⅛	....
Penn RR	22	22½	22	22½	+⅛
Peoples Drug	3	24¼	24¼	24¼	+⅛
Peop Gas L&C	2	49⅛	49¼	49⅛	+⅛
Pepsi-Cola	22	23⅛	23	23⅛	+⅛
Pere Marq pf†	.50	28	28	28	....
Pere M pr pf†	.40	50⅛	50⅛	50⅛	+⅛
Petrol Corp	4	6⅛	6⅛	6⅛	+⅛
Phelps Dodge	21	28	27¼	27⅞	+⅛
Phila Co $6 pf†	.50	86	86	86	....
Philco Corp	4	10	10	10	....
Philip Morris	21	84½	84	84½	+⅛
Philip Morrispf	1	109⅛	109⅛	109⅛	+1⅛
Phillips-Jones	1	7	7	7	—⅛
Phillips Pet	6	44⅛	44	44⅛	+⅛
Phoenix H pf†	.20	46	46	46	+1
Pillsbury Flour	2	17	17	17	—⅛
Pitt&West Va†	1	11	11	11	....
Pittsburgh Coal	1	4⅛	4⅛	4⅛	....
Pittsburgh C pf	2	36	35	36	+3
Pitt Scr & Bolt	8	5⅛	5	5	....
Pitt Steel	1	6⅛	6⅛	6⅛	....
Pitt Stl 5% pf	.60	30	30	30	....
Pittston Co	1	1⅛	1⅛	1⅛	....
Plymouth Oil	6	15⅛	15⅛	15⅛	+⅛
Poor & Co B	1	5⅛	5⅛	5⅛	....
Postal Tel pf	8	13	12⅛	12⅛	—⅛
Pressed Stl Car	2	8⅛	8⅛	8⅛	....
Procter & Gam	3	56	56⅛	56	+1⅛
Pub Svc N J	18	17⅛	17⅛	17⅛	....
PubSvcNJ$5%pf	.10	130	130	130	....
Pub S NJ 7%pf	3	115⅛	115⅛	115⅛	+1
Pub S NJ $5 pf	2	93⅛	93⅛	93⅛	....
Pullman	5	24⅛	24⅛	24⅛	—⅛
Pure Oil	8	10⅛	10⅛	10⅛	....
Pure Oil 5% pf	1	94	94	94	+1⅛
Purity Bak	4	12	12	12	+⅛
R					
Rad Corp of Am	23	3⅛	3⅛	3⅛	+⅛
Radio cv pf	3	57	56⅛	57	+1⅛
Radio-K-Orph	5	2⅛	2⅛	2⅛	....
Rayonier Inc	6	13⅛	13⅛	13⅛	....
Rayonier Inc pf	1	27	27	27	....
Reading Co	7	15	15	15	....
Reading 1 pf	1	26⅛	26⅛	25⅛	+⅛
Reis R &Co1pf†	.20	10⅛	10⅛	10⅛	+⅛
Reming Rand	14	10⅛	10	10	....
Rem R pf ww	1	61⅛	61⅛	61⅛	+⅛
Rens&Saratog†	.20	47	47	47	+1
Reo Motors ct	5	1⅛	1⅛	1⅛	....
Repub Steel	27	18⅛	17⅞	18⅛	+⅛
Repub Stl cvpf†	.60	100	100	100	....
Rev C&B pf†	.20	117	117	117	+3
R C&B$3½%pf†	.10	69	69	69	—½
Reynolds Metal	3	11⅛	11⅛	11⅛	....
Reynolds Tob B	34	30	29⅞	30	+¼
Richfield Oil	2	10⅝	10¼	10⅝	+⅛
Ruberoid	2	17⅛	17	17	—⅛
Rutl'd RR pf(a)	1	⅛	⅛	⅛	....
S					
Safeway Stores	6	43⅞	43¼	43⅞	—⅛
Safe St 5% pf†	2.10	110	109⅞	109⅞	—⅛
St Joseph Lead	2	32¼	32⅛	32⅛	—⅛
St L-San Fr pf	10	⅛	⅛	⅛	—⅛
Savage Arms	26	19	18⅞	19	+⅛
Schenley Distill	4	16⅛	16¼	16⅛	+⅛
Schenley Dis pf	1	91	91	91	+2
Scott Paper	1	38⅛	38⅛	38⅛	+⅛
Seaboard Oil	5	14⅛	14⅛	14⅛	—⅛
Seagrave Corp	1	2⅛	2⅛	2⅛	+⅛
Sears Roebuck	16	68	67	68	+⅛
Servel Inc	2	7⅛	7	7	—⅛
Sharon Stl pf†	.80	60	60	60	....
Sharp & Dohm	5	4⅛	4⅛	4⅛	—⅛
Sharp & Do pf	3	57	56⅛	57	+⅛
Shattuck (F G)	3	6⅛	6⅛	6⅛	—⅛
Shell Union Oil	1	13⅛	13⅛	13⅛	+⅛
SilvKing Coalit	1	4⅛	4⅛	4⅛	....
Simmons Co	1	17	17	17	....
Skelly Oil	6	33⅛	33⅛	33⅛	+⅛
Smith(AO) Cor	10	19⅛	18⅛	19	+⅛
Snider Pack	1	16⅛	16⅛	16⅛	+⅛
Socony-Vacuum	40	9⅛	9⅛	9⅛	....
Sou Am G & P	2	2	2	2	....
So P Rico Sug	1	18⅛	18⅛	18⅛	....
So'eastGreyh L	3	16⅛	16⅛	16⅛	+⅛
Sou Cal Edison	3	23⅛	23⅛	23⅛	....
Sou Nat Gas	11	12⅛	12⅛	12⅛	....
Southern Pacif	23	12⅛	12⅛	12⅛	+⅛
Southern Ry	19	17⅛	16⅛	17	....
Southern Ry pf	39	31⅛	30⅛	31⅛	+⅛
Sou Ry M & O	1	35	35	35	—2½
Sparks Withing	4	1⅛	1⅛	1⅛	....
Sperry Corp	22	33⅛	33	33⅛	—⅛
Spicer Mf pf A†	.30	56⅛	56	56⅛	—1
Spiegel Inc	5	5⅛	5⅛	5⅛	—⅛
Spiegel pf†	.70	51½	51½	51½	....
Square D Co pf†	.10	113⅛	113⅛	113⅛	....
Stand Brands	56	5⅛	5¼	5⅛	+⅛
Stand Gas & El	2	⅛	⅛	⅛	....
Std G&E $4 pf	1	2¼	2¼	2¼	+⅛
Std G&E $6prpf	1	14⅛	14⅛	14⅛	+⅛
Std G&E $7prpf	6	16⅛	16	16⅛	+⅛
Stand Oil Cal	25	22⅛	22⅛	22⅛	—⅛
Stand Oil Ind	30	32	31⅞	32	....
Stand Oil N J	44	42⅛	41⅞	42⅛	....
Stand Oil Ohio	4	40½	40¼	40¼	+⅛
Starrett (LS)	1	33	33	33	....
Sterling Prod	6	62½	62	62½	+⅛
Stewart Warn	3	5⅛	5⅛	5⅛	+⅛
Stokely Bros	26	5⅛	4⅛	5⅛	+⅛
Stone&Webster	14	6⅛	6⅛	6⅛	—⅛
Studebaker Corp	18	5⅛	5⅛	5⅛	+⅛
Sun Oil	4	56	55⅛	56	+⅛
Sunshine Mng	5	5⅛	5⅛	5⅛	—⅛
Superheater	2	16⅛	16	16⅛	+⅛
Superior Oil	2	1⅛	1⅛	1⅛	....
Superior Steel	1	14	14	14	+⅛
Swift & Co	6	23	22⅛	22⅛	—⅛
Swift Internl	6	22⅛	22⅛	22⅛	—⅛
Syming-Gould	1	5⅛	5⅛	5⅛	....
T					
Telautograph	4	2¼	2¼	2¼	....
Tenn Corp	2	8⅛	8⅛	8⅛	....
Tex & Pac Ry	1	10	10	10	+⅛
Texas Corp	29	42⅛	41	42⅛	+1⅛
Tex Gulf Prod	3	3⅛	3	3	—⅛
Tex Gulf Sul	12	35⅛	35	35	+⅛
Tex Pac C & O	10	6⅛	6⅛	6⅛	+⅛
Tex Pac L Tr	6	5⅛	5	5	....
Thatcher Mfg	2	7⅛	7	7	....
Thermoid Co	1	4⅛	4⅛	4⅛	....
Third Ave Ry	1	2⅛	2⅛	2⅛	+⅛
Thompn (J R)	1	4⅛	4⅛	4⅛	+⅛
Thompson Prod	2	28⅛	28	28	—⅛
Thompson-Star	2	⅛	⅛	⅛	—⅛
Tide Wat A Oil	3	10⅛	10⅛	10⅛	....
TideW A O pf	3	97⅛	97⅛	97⅛	—1⅛
Timken-De Axle	3	30½	30⅛	30½	+⅛
Timken Roll B	4	41½	41	41	....
Transamerica	5	4⅛	4⅛	4⅛	—⅛
Trans & W Air	5	13⅛	13⅛	13⅛	—⅛
Tri-Cont Corp	18	1⅛	1⅛	1⅛	....
Twent C-Fox F	14	8⅛	8⅛	8⅛	+⅛
Twin Cit Rap T	1	1⅛	1⅛	1⅛	....
Twin Coach	4	7⅛	7⅛	7⅛	....
U					
Underwood-Ell	3	33¼	32½	33¼	+⅛
Un Bag & P	12	10⅛	10⅛	10⅛	....
Union Carbid	10	73⅛	72¼	72¼	—⅛
Un El Mo	.30	111¼	111	111¼	+⅛
Union Oil Cal	1	15	15	15	+⅛
Union Pacific	13	74⅛	73⅛	74⅛	+1
Union Tk Car	2	26	25⅛	26	+⅛
Un Air Lines	12	14⅛	14	14⅛	+⅛
Un Aircraft	16	37	36¼	37	+⅛
United Biscuit	1	12⅛	12⅛	12⅛	+⅛
United Corp	147	⅛	⅛	⅛	+⅛
United Corp pf	15	21½	21	21	—⅛
United Drug	5	5⅛	5⅛	5⅛	+⅛
Un Elec Coal	8	4⅛	4⅛	4⅛	—⅛
Unit Fruit	6	72⅛	72⅛	72⅛	—⅛
Un Gas Imp	31	6⅛	6⅛	6⅛	—⅛
Un Gas Imp pf	1	107⅛	107⅛	107⅛	—⅛
Un Mer & Mfr	6	13⅛	13	13⅛	+⅛
U S & For Sec	3	3	2⅛	3	....
U S Freight	11	11	10½	11	+⅛
U S Gypsum	3	51⅛	51	51⅛	+⅛
USHoffman Ma	2	7⅛	7⅛	7⅛	—⅛
U S Ind Alco	2	29⅛	29⅛	29⅛	—⅛
U S Pipe & Fdy	3	28⅛	28⅛	28⅛	+⅛
U S Rl & Imp	2	1⅛	1⅛	1⅛	....
U S Rubber	22	24⅛	23⅛	24⅛	+⅛
U S Rubber 1 pf	6	97	96⅛	96⅛	—⅛
U S Steel	63	53⅛	52	53⅛	+1
U S Steel pf	7	119⅛	119⅛	119⅛	—⅛
U S Tobacco	1	24⅛	24⅛	24⅛	—⅛
United Stockyds	1	1	1	1	....
United Stores A	2	⅛	⅛	⅛	....
Univ-Cyclops St	1	13⅛	13⅛	13⅛	....
V					
Vadsco Sales	3	⅛	⅛	⅛	....
Vads Sales pf†	.20	27⅛	27⅛	27⅛	+2⅛
Vanad Corp	5	22⅛	21⅛	22⅛	+⅛
Vic Chem Wks	10	24⅛	24⅛	24⅛	....
Va-Caro Chem	1	1⅛	1⅛	1⅛	....
Va-C Ch 6% pf	1	23⅛	23⅛	23⅛	+⅛
W					
Waldorf Sys	1	8⅛	8⅛	8⅛	—⅛
Walgreen Co	1	19⅛	19⅛	19⅛	—⅛
Walgr pf ww	1	105⅛	105⅛	105⅛	+⅛
Walker G & W	3	32⅛	32⅛	32⅛	+⅛
Walworth Co	1	4⅛	4⅛	4⅛	....
Ward Bak A	1	4⅛	4⅛	4⅛	+⅛
Warner Bros Pic	37	5	4⅛	5	....
Warn B p pf†	.10	73	73	73	—1
Warren Bros	6	⅛	⅛	⅛	....
War B cv pf†	6.90	20⅛	20½	20½	+⅛
Wash Gas Lt	1	19	19	19	....
Wayne Pump	2	14⅛	14	14⅛	+⅛
Webster Eisen	1	2⅛	2⅛	2⅛	+⅛
Wesson O & S	3	22⅛	22	22⅛	+⅛
Wesson O&S pf	1	70⅛	70⅛	70⅛	+1⅛
W Penn El A†	.30	95	95	95	+2
W P El 7% pf	.60	102	101½	102	....
W P El 6% pf	.20	95	95	95	—1
W Va P & P	1	18	18	18	....
West Auto Sup	10	26½	26¼	26½	....
West Mary	2	3	2⅛	2⅛	—⅛
West Pac pf	1	⅛	⅛	⅛	....
West Un Tel	6	29⅛	29	29⅛	+⅛
Westing Air Br	28	20⅛	19⅛	20⅛	+⅛
West El & Mfg	203	73⅛	72	73⅛	+⅛
West E&M rt	603	⅛	⅛	⅛	....
West E&M pf†	.20	123	123	123	—⅛
Weston El Inst	1	29	29	29	—1
Wheel Stl	4	25	24⅛	25	+⅛
White (S) Dent	1	13⅛	13⅛	13⅛	....
White Mot	1	13⅛	13⅛	13⅛	+⅛
White Rk M Sp	3	4⅛	4⅛	4⅛	....
Willys-Over	11	4⅛	4⅛	4⅛	....
Wilson & Co	16	6	6	6	....
Wilson Co $6 pf	3	71⅛	70	71⅛	+⅛
Woolworth (F)	15	30⅛	30⅛	30⅛	—⅛
Worth P & M	2	21	20⅛	21	+1
Y					
Yellow Tr & C	7	13⅛	13⅛	13⅛	....
Young Sp & W	1	9⅛	9⅛	9⅛	+⅛
Youngst S & T	15	34⅛	34¼	34⅛	+⅛
Youngst St Dr	1	12⅛	12⅛	12⅛	+⅛
Z					
Zenith Rad	4	9½	9¼	9½	+⅛
Zonite Prod	6	2⅛	2⅛	2⅛	+⅛

†Unit of trading ten shares.

Transactions on N. Y. Bond Market

By the Associated Press

Total bond sales yesterday, $12,311,300; previous day, 10,569,900; week ago, $5,070,300; year ago, $5,800,700; two years ago, $7,443,550; January 1 to date, $1,690,414,525; year ago, $1,256,694,650; two years ago, $1,679,170,650.

Range of United States Government Issues

1941 High	1941 Low	Oct. 20 Sales		High	Low	Last	Change	Bid	Asked	Yield
108.6	105.18	10	Treasury 3¼s, 1945-43	105.18	105.18	105.18	—.4	105.18	105.20	.39
109.9	106.17	5	Treasury 3¼s, 1946-44	106.17	106.17	106.17	—.3	106.17	106.19	.56
113.18	110.2	22	Treasury 4s, 1954-44	110.2	110.2	110.2	—.3	109.29	110	.77
111.24	107.8	3	Treasury 2¾s, 1965-60	111.20	111.20	111.20	+.7	111.19	111.21	2.01

Dow-Jones Bonds

By the United Press

New York, Oct. 21.—

40 bonds	90.45	+0.22
10 first rails	92.94	+0.27
10 second rails	50.54	+0.22
10 utilities	110.13	+0.24
10 industrials	106.20	+0.15

Sales in thousands	Bond	High	Low	Close
	CORPORATION BONDS			
	A			
2	†‡Abitibi P&P 5 '53	60⅝	60⅜	60⅝
5	Adams Exp4½ '46st	106⅛	106⅛	106⅛
12	Am & For P 5 2030	65⅛	65⅛	65⅛
1	AmIGChem 5½ '49	102⅛	102⅛	102⅛
11	Am T&T 3¼ '66	109⅛	109⅛	109⅛
13	Am T&T 3¼ '61	109	108⅛	109
2	AnacondaCop4½ '50	105⅛	105⅛	105⅛
9	Arm Del 4 '55	106⅛	106⅛	106⅛
8	AT&SF 4 '95	109	108⅛	109
25	AT&SF 4½ '48	102⅛	102⅛	102⅛
11	AC Line 1st 4 '52	77½	77⅛	77½
7	Atl Gu&WI 5 '59	103⅛	103	103
1	Atl Refin 3 '53	105⅛	105⅛	105⅛
	B			
24	B&O 95 st A	32⅛	32	32⅛
4	B&O 95 st C	37	37	37
137	†B&O cv 60 st	32⅛	32⅛	32⅛
28	B&O 4 '48	57⅛	57⅛	57⅛
13	B&O S W 50 st	42	41⅛	42
15	Bell T Pa 5 '48 B	110	109⅛	109⅛
5	Beth Stl 3 '60	103⅛	103⅛	103⅛
30	†Boston&Me 4 ½ '70	36⅛	36	36⅛
9	Boston&Me 4 '60	70	69⅛	70
16	Buf R&P 57 st	37	36⅛	37
	C			
35	Can Nat 5 '69 Jly	105⅛	105¼	105¼
9	Can Pac 4½ '60	84	82⅛	84
5	Celanese 3 '55	101⅛	101	101
11	Cen NYPow 3¾ '62	107⅛	107⅛	107⅛
21	Cen Pac 5 '60	51⅛	50⅛	51⅛
10	Cen Pac 1st 4 '49	69⅛	69⅛	69⅛
1	C&O 3½ '96 D	105⅛	105⅛	105⅛
5	C&O rfg 3½ '96 E	105⅛	105⅛	105⅛
5	†Chi&Alton 3 '49	15⅛	15⅛	15⅛
20	CB&Q gen 4 '58	82	81	82
14	CB&Q 3½ Ill '49	88⅛	88	88
50	†Ch GWinc 4½ 2038	38⅛	37⅛	38⅛
3	Chi Gt West 4 '88	67⅛	67	67⅛
65	†CMSP&Pac 5 '75	11	10⅛	11
32	†CMSP&Paj 5 2000	2⅛	2⅛	2⅛
1	†CM&SP 4½ '89 C	40⅛	40⅛	40⅛
1	†Chi&NW rfg 5 2037	17	17	17
32	†Chi&NW cv 4¾ '49	1⅛	1⅛	1⅛
35	†‡CRI&P 4½ '52A	13⅛	13⅛	13⅛
5	†CRI&P 4 '88	21⅛	20⅛	20⅛
24	†‡CRI&P rfg 4 '34	12⅛	12⅛	12⅛
10	Ch&W Ind 4 '52	96⅛	96	96⅛
18	OC&St L 4½ '77	50⅛	50⅛	50⅛
7	Clev Un T 4½ '77C	66	65⅛	65⅛
45	Col&So 4½ '80	19⅛	19⅛	19⅛
4	ColumbiaG 5 '52May	104⅛	104	104⅛
11	Columbia G 5 1961	104	103⅛	103⅛
33	‡Coml M inc '69ww	54⅛	54	54⅛
2	Comwlth Ecv 3½ '58	111⅛	111⅛	111⅛
8	Con Edis 3½ '48	106⅛	106⅛	106⅛
8	Con Oil cv 3½ '51	105	104⅛	104⅛
2	Consum P 3¼ '66	108⅛	108⅛	108⅛
28	Contin'tal O 2¾ '48	103⅛	102⅛	102⅛
7	†Cuba No Ry 5½ '42	27	26⅛	26⅛
	D			
48	Del&Hud rfg 4 '43	55	54⅛	54⅛
112	†‡D&R G 4 '36	14⅛	13⅛	14⅛
125	†D&R G West 5 '78	13⅛	13	13⅛
20	Dow Chem 2¼ '50	104⅛	103⅛	103⅛
4	Duquesne Lt 3½ '65	107⅛	107⅛	107⅛
	E			
5	Elec Auto L 2¾ '50	101⅛	101⅛	101⅛
65	†‡Erie rfg 5 '67	31	30⅛	31
22	†‡Erie rfg 5 '75	31	29⅛	31
59	†Erie gen lien 4 '96	61⅛	61	61
3	†Fla E Cst 5 '74	9⅛	9⅛	9⅛
	G			
45	Gen Stl Cst 5½ '49	93⅛	93	93⅛
2	Goodrich 4¾ '56	106⅛	106	106⅛
8	Gt Nor 4½ '77E	87⅛	87	87⅛
24	Gt Nor 4 '46 G	99⅛	99⅛	99⅛
43	Gt Nor 4 '46 H	97⅛	97⅛	97⅛
3	‡Gulf M&Ohinc 2015	47⅛	47⅛	47⅛
	H			
7	Hudson Coal 5 '62A	38⅛	38	38⅛
15	Hud&Man rfg 5 '57	42⅛	42⅛	42⅛
1	†Hud&Man inc 5 '57	10	10	10
	I			
15	Ill Bell Tel 2¾ '81	104⅛	104⅛	104⅛
13	Ill Cen rfg 4 '55	41¼	40⅛	41¼
38	Ill Cen 4⅛ '66	41⅛	41⅛	41⅛
21	IC&CStL&NO 5 '63A	44⅛	44	44⅛
8	Interlake Ir cv 4 '47	100⅛	100⅛	100⅛
23	†Int Gt N 1st 6 '52	15⅛	15	15
43	Int Hydro Elec 6 '44	32⅛	31⅛	32
26	Int Mer Mar 6 '41	100	100	100
11	Int T&T 4½ '52	45⅛	45⅛	45⅛
20	Int T&T 5 '55	49⅛	48⅛	48⅛
	K			
4	K C South 5 '50	69	68½	69
5	Koppers Co 3½ '61	107	107	107
	L			
15	Lac Gas 5½ '53	83⅛	83	83⅛
1	†Lautaro Nit inc '75	32⅛	32⅛	32⅛
12	Leh Val H Tm 5 '54	47	46⅛	47
11	Leh Val 4½ 2003 st	31⅛	31	31
21	Leh Val 4 2003 st	29⅛	29	29⅛
11	Liggett & M 7 '44	117⅛	117⅛	117⅛
1	Loews 3½ '46	103	103	103
1	Long Isl rfg 4 '49	96	96	96
1	Louisia & Ark 5 '69	82	82	82
	M			
10	†‡MSP&SSM cns '38	10⅛	10⅛	10⅛
15	M-K-Tex 5 '62A	25⅛	25⅛	25⅛
42	M-K-Tex 1st 4 '90	33	32⅛	33
13	†Mo Pac cv 5½ '49	⅛	⅛	⅛
119	†Mo Pac 5 '77 F	27⅛	27	27⅛
55	†Mo Pac 5 '81	27⅛	27⅛	27⅛
36	†Mo Pac gen 4 '75	2⅛	2⅛	2⅛
4	MonWPa P Sv 6 '65	111	111	111
9	Mont Pw 3¾ '66	106⅛	105⅛	106⅛
1	Mor & Essex 4½ '55	36⅛	36⅛	36⅛
8	Mor & Es 3½ 2000	39⅛	39	39
	N			
8	Nat Dairy 3¼ '60	106⅛	105⅛	106⅛
5	Nat Distill 3½ '49	103⅛	103⅛	103⅛
1	Natl Steel 3 '65	106⅛	106⅛	106⅛
4	N Eng T&T 4½ '61B	126⅛	126⅛	126⅛
5	N O Pu Sv 5 '52A	104⅛	104⅛	104⅛
2	N O Pub Sv 5 '55B	105⅛	105⅛	105⅛
2	†N O T & M 5½ '54	43	43	43
36	NYC rfg 5 2013	55⅛	55⅛	55⅛
60	NYC 4½ 2013A	50⅛	50	50⅛
12	NYC cn 4 '98	55⅛	55⅛	55⅛
16	N Y C 3¾ '46	95⅛	95⅛	95⅛
33	N Y C cv 3¼ '52	55⅛	55⅛	55⅛
2	NYC&HR 3½ '97	81	80⅛	80⅛
23	NYChi&StL 4½ '78	61⅛	61⅛	61⅛
17	N Y Edis 3¼ '65	109⅛	109⅛	109⅛
112	†NYNH&H cv 6 '48	31⅛	31	31⅛
123	†NYNH&H 4½ '67	30⅛	29⅛	29⅛
10	†‡NY W & B 4½ '46	4	4	4
2	Niag Sh cv 5½ '50	103⅛	103⅛	103⅛
3	†Norf Sou 5 '61A	27	27	27
5	Nor Am Co 3¾ '54	104⅛	104⅛	104⅛
53	Nor Pac 6 2047	61⅛	61⅛	61⅛
9	Nor Pac 4 '97	71⅛	71	71
58	Nor Pac 3 2047	42⅛	42	42⅛
	O			
1	Ohio Ed 4 '65	108	108	108
	P			
5	Pac Gas&El 3½ '66	111⅛	111⅛	111⅛
2	Pac G&E 3¾ '61	111⅛	111⅛	111⅛
3	Pac T&T 3¼ '66 B	110	109⅛	110
1	Pen P & Lt 3¼ '69	109⅛	109⅛	109⅛
6	Pen RR gen 5 '68	111	110⅛	111
23	Pen RR gen 4½ '65	105	104⅛	104⅛
1	Pen RR 4½ '70	97	97	97
2	Pen RR 3¾ '70	94⅛	94	94⅛
2	Pen RR 3¼ '52	88	88	88
1	Pere Marq 4½ '80	63	63	63
10	Phil Elec 3½ '67	111⅛	111⅛	111⅛
11	†PhRd C&I cv 6 '49	6⅛	6⅛	6⅛
2	†Ph Rd C&I 5 '73	26⅛	26⅛	26⅛
4	Phillips Pet 1¾ '51	104	104	104
11	Portl Gen E 4½ '60	86	85	86
	R			
2	Readg 4½ '97 A	79	78⅛	78⅛
2	Republic Stl 4½ '61	104⅛	104⅛	104⅛
	S			
4	†‡SLIM &S4R&G '33	73⅛	73⅛	73⅛
78	†St L S F 4½ '78	15⅛	15	15⅛
66	†St L S F 4 '50A	15½	15	15½
12	Sbab A L cn 6 '45	8	7⅛	7⅛
17	Shell Un 2½ '54	99⅛	99	99⅛
6	Socony-Vac 3 '64	107⅛	106⅛	107⅛
20	So Bell T&T 3¼ '62	109⅛	109⅛	109⅛
3	So Bell T&T 3 '79	109⅛	109⅛	109⅛
20	Sou Pac 4½ '81	49	48⅛	48⅛
39	So Pac 4½ '69	49⅛	49	49⅛
31	So Pac rfg 4 '55	63	62⅛	62⅛
114	So Pac 3¾ '46	76⅛	76	76⅛
49	So Pac 4½ Ore '77	50⅛	50⅛	50⅛
1	South Ry cn 5 '94	91⅛	91⅛	91⅛
33	So Ry gen 4 '56	61⅛	60⅛	61⅛
40	S W Bell Tel 3 '68	108⅛	108⅛	108⅛
3	St Oil N J 3 '61	106⅛	106⅛	106⅛
4	Studebaker cv 6 '45	108⅛	108⅛	108⅛
	T			
19	Tex Corp 3 '65	107⅛	107⅛	107⅛
5	Tex & Pac 5 '79 C	62⅛	62⅛	62⅛
33	†Third Ave aj 5 '60	14⅛	14⅛	14⅛
	U			
26	Un Pac 1 4 '47	111⅛	111⅛	111⅛
19	Unit Drug 5 '53	91	91	91
13	Utah P&L 5 '44	102⅛	101⅛	102
	V			
1	Virginian R 3¾ '66	109⅛	109⅛	109⅛
	W			
42	†‡Wabash 1st 5 '39	76	76	76
29	†Wabash 4½ '78 C	21⅛	21⅛	21⅛
3	Walwrth 4 '55	84	83⅛	83⅛
2	Warner Bros 6 '4	96⅛	96⅛	96⅛
51	†‡Warren Bros 6 '41	88	87	87⅛
22	Westn Md 4 '52	90⅛	90	90⅛
3	Western Un 5 '51	87⅛	87	87⅛
18	Western Un 4½ '50	85	84⅛	85
9	Wheel Stl 3½ '66	96⅛	96	96
	Y			
30	Young S&T 3¼ '60	101⅛	101⅛	101⅛
	FOREIGN BONDS			
10	Argentine 4 '72 Feb	66⅛	66⅛	66⅛
7	Australia 5 '57	76	76	76
10	†‡Brazil 8 '41	23⅛	23⅛	23⅛
19	†Brazil 6½ '26-57	19⅛	19⅛	19⅛
18	†Brazil 6½ '27-57	19⅛	19⅛	19⅛
2	Buen A 4⅛ '77	54⅛	54⅛	54⅛
	C			
3	Canada 4s '60	105⅛	105⅛	105⅛
1	Canada 3¼s '61	99	99	99
1	†Chile 6s '61 Feb	15⅛	15⅛	15⅛
3	†Colomb 6s '61 Oct	40⅛	40⅛	40⅛
1	Copenhag 5s '52	35	35	35
90	Cuba 4½s '77	72	72	72
	D			
1	Denmark 4½s '62	46⅛	46⅛	46⅛
	G			
8	†Ger Gov 5½s '65	6⅛	6⅛	6⅛
5	†Ger Govt 7s '49	8⅛	8⅛	8⅛
3	GeCnElPJap6½s '50	75	75	75
	I			
1	†Italy 7s '51	22¼	22¼	22¼
	J			
2	Japan 6½s '54	60⅛	60	60⅛
1	Met Water 5½ '50	74	74	74
19	†Mex 10 4 asd '45	5⅛	5⅛	5⅛
2	N Sou Wales 5 '58	83	83	83
30	Orient Dev 5½ '58	45	42	44⅛
1	Oslo City 4½ '55	34	34	34
3	†Rio de Jan 6½ '53	11⅛	11⅛	11⅛
7	†Rio Gr do Sul '68	11⅛	11⅛	11⅛
5	†‡Sao Paulo St 7 '40	64⅛	64	64
2	Sydney 5½ '55	79⅛	79⅛	79⅛
3	Tokyo City 5½ '61	41	41	41
2	Tokyo El Lt 6 '53	40	40	40
27	Ur aj 3¾ 4 4⅛ '79	52⅛	52	52

XIN Ex interest.
CT—Certificates
†Selling flat on account of default of principal or interest or both.
‡Selling flat for reasons other than default.
§Matured bonds. Negotiability impaired pending investigation.

United States Treasury Notes

(Reported by Robert C. Jones & Co.)
(Exempt from all income taxes, both normal and surtax except as noted.)

Outstanding (millions)	Issue	Co.	Maturity	Bid	Asked	Approx yield
$204	Notes	1	12-15-41	100.3	....	....
426	Notes	1⅛	3-15-42	101.21	101.24	....
326	Notes	2	9-15-42	102.21	102.24	....
232	Notes	1⅛	12-15-42	102.22	102.25	....
65	†Notes	¾	3-15-43	100.20	100.23	.23
629	Notes	1⅛	6-15-43	101.20	101.22	.10
276	Notes	1	9-15-43	101.20	101.22	.11
421	Notes	1⅛	12-15-43	101.31	102.1	.14
515	Notes	1	3-15-44	101.25	101.27	.23
416	Notes	¾	6-15-44	101.5	101.7	.29
283	Notes	1	9-15-44	101.28	101.30	.33
635	†Notes	¾	9-15-44	100.5	100.7	.67
718	Notes	¾	3-15-45	101.4	101.6	.40
531	†Notes	¾	12-15-45	100.3	100.5	.71

(Figures after decimals are 32ds of a point.)
†Fully taxable.

Federal Land Bank Bonds

Outstanding (millions)	Rate	Maturity	Bid	Asked
$238	3	7-55-45	107⅛	107⅛
203	3	1-56-46	108⅛	108⅛
213	3	5-56-46	109	109⅛
162	3¼	5-55-45	107⅛	108⅛
136	4	7-46-44	108⅛	109⅛

United States Treasury Bills

(Exempt from all income taxes, both normal and surtax.)

Outstanding (millions)		Maturity	Bid	Ask
$100	October	29, 1941	.12	....
400	November	5, 12, 19, 26, 1941	.12	....
....	December	3, 10, 17, 24, 31, 1941	.12	....
350	January	7, 14, 21, 1941	.08	....

(Quotations are discount from par.)

Short Treasury Guaranteed Issues

Outstanding (millions)	Issue	Rate	Maturity	Bid	Asked	Approx yield
$204	CCC	1	11-15-41	100.4	100.10	...
289	CCC	¾	5-1-43	100.15	100.18	.38
412	†CCC	1⅛	2-15-45	100.21	100.24	.89
297	RFC	⅛	11-1-41	100.7	100.13	...
310	RFC	⅞	1-15-42	100.7	100.13	...
275	RFC	1	7-1-42	100.22	100.25	...
320	RFC	⅞	10-15-42	100.15	100.17	.33
324	†RFC	1⅛	7-15-43	100.24	100.26	.65
373	†RFC	1	4-15-44	100.16	100.18	.77
[illegible]	USHA	¼	11-1-41	99.31	100.1	...
114	USHA	1⅜	2-1-44	101.24	101.28	.35

†Fully taxable.
Figures after decimals are 32ds of a point.

FHLB Debentures and FNMA Notes

Outstanding (millions)	Issue	Rate	Maturity	Bid	Asked	Approx yield
$32	FHLB	¾	4-15-42	100.6	100.9	...
....	FHLB	2	4-1-43	102.12	102.16	...
....	FNMA	2	5-16-43	101.3	101.7	...
55	FNMA	1⅝	1944-40	101.12	101.16	...

New York Curb Stocks

By the Associated Press

Total stock sales yesterday, 90,000 shares; year ago, 86,665 shares.

Sales in hundreds	Stock	High	Low	Close
	A			
1	†Air Investors	1⅛	1⅛	1⅛
2	Alum Co am pf (6)	114¼	114¼	114¼
1	Alum Goods (.40g)	13⅛	13⅛	13⅛
1.50	Alum Ltd (h6g)	69⅛	69¼	69⅛
1	†Am Beverage	¼	¼	¼
6	†Am Cit P & L B	¼	¼	¼
8	Am Cyan B (.60)	38⅛	37⅛	38
16	†Am Exp Lines(½g)	25¼	24⅛	25⅛
14	Am Gas & El(1.60a)	22⅛	22⅛	22½
8	Am Lt & T (1.20)	13	12⅛	13
6	†Am Maracaibo	⅛	⅛	⅛
1	Am Meter (2⅛g)	27⅛	27⅛	27⅛
4	†Am Repub (.10g)	7	7	7
42	Am Superpow	⅛	⅛	⅛
2	Am Superpow 1 pf	53⅛	53⅛	53⅛
1	Anch Post F	2⅛	2⅛	2⅛
12	Ark Nat Gas A	1⅛	1⅛	1⅛
1	Ark N Gas pf (.30k)	7⅛	7⅛	7⅛
1	†Ashland Oil&R(.40)	5	5	5
7	†Asso G & El A	⅛	⅛	⅛
1	Atl Cst Fish	2⅛	2⅛	2⅛
1	†Atl Rayon	3	3	3
5	†Atlas Corp war	⅛	⅛	⅛
	B			
1.50	†Bald Loco pf (2.10)	34⅛	34⅛	34⅛
2	†Baldwin Loco war	4⅛	4⅛	4⅛
4	†Barium Sts Stl	⅛	⅛	⅛
10	†Beech Airc	9⅛	9⅛	9⅛
6	†Bell Airc	17⅛	17	17⅛
1.20	Bell Tel Can (h8)	112	112	112
1.60	†Benson & Hed	32⅛	30	32⅛
1	†Berk & Gay Furn	⅛	⅛	⅛
2	Bliss (EW)	14⅛	14⅛	14⅛
.20	†Bohack (HC) 1 pf	38	38	38
1	†Bourjois (1e)	7⅛	7⅛	7½
1	Braz Tr L & P	6	6	6
1	†Breeze Corp (1e)	10⅛	10⅛	10⅛
9	†Brewst Aero (.30g)	10⅛	10⅛	10⅛
1	Brill pf	55⅛	55⅛	55⅛
1	Brown Co pf	21	21	21
1	†Brown F&W	1⅛	1⅛	1⅛
2	Buf N&EP pf (1.60)	16	16	16
1	Buf N&EP 5 pf (5)	95	95	95
7	†Bunk Hill&S (1)	11⅛	11⅛	11⅛
	C			
2	†Can Col Airw	3	3	3
11	Can Marconi (h.04g)	½	½	½
2	Carrier Corp	5⅛	5⅛	5⅛
1	†Catalin Am (.10g)	3⅛	3⅛	3⅛
1	Celluloid	4⅛	4⅛	4⅛
4	Cen H G&E (.57g)	8⅛	8¼	8⅛
.25	Cen S E cv pf n	⅛	⅛	⅛
7	†Cessna Airc (.70g)	10⅛	10	10⅛
4	Cities Service	4⅛	4	4
1	Cit Svc pf B	6	6	6
1	City Auto St (.60)	5⅛	5⅛	5⅛
6	†Cleve Tract	6⅛	6⅛	6⅛
1	†Colo Fuel&I war	1⅛	1⅛	1⅛
3.50	Colts PF Arms (2a)	70	70	70
1.20	Colum G&E pf (5)	47⅛	46	46
21	Colum O&G	1⅛	1⅛	1⅛
15	Comwlth&So war	⅛	⅛	⅛
1	†Conn Tel&Tel	1⅛	1⅛	1⅛
1	†Cons G&E B (3.60)	58	58	58
.10	†Con G&EBpfB(4½)	116⅛	116⅛	116⅛
1	†Cons Gas Ut	1½	1½	1½
1	Cons Stl Corp	6½	6½	6½
24	Copper R (.30e)	7⅛	6⅛	7⅛
1	†Cro C Int A(.20k)	5⅛	5⅛	5⅛
2	†Crown Drug (.05g)	1	1	1
12	†Cuban Atl S(½e)	12	11⅛	12
	D			
2	†Dayton Rub (1)	9⅛	9⅛	9⅛
1.50	†Dennison M deb(8)	33⅛	33⅛	33⅛
5	Draper Corp(3a)	6⅛	6	6
1	†Dubilier Cond	1⅛	1⅛	1⅛
	E			
2	†Eagle P Ld (.20g)	8⅛	8⅛	8⅛
1	EastG&F pr pf(1½)	33⅛	33⅛	33⅛
1	E G&F pr pf(4½)	50	49⅛	49⅛
64	El Bond & Sh	1⅛	1⅛	1⅛
5	El Bond&Sh pf(6)	65	65	65
1	El Bo&Sh $5pf(5)	59⅛	59⅛	59⅛
1.50	El P&L 2 pf A	6⅛	6	6
5	†Electrographic (1)	11	11	11
1	Emp G&F 6% pf	122	121	121
4	†Equity Corp	⅛	⅛	⅛
2	Eureka Pipe L(2a)	20½	20½	20½
1	Eversharp Inc	2⅛	2⅛	2⅛
	F			
3	†Fairchild Av (½g)	9⅛	9⅛	9⅛
1	†Fairchild En & Air	2⅛	2⅛	2⅛
1	†Falstaff Br (.60a)	8⅛	8⅛	8⅛
2	†Fansteel Met	8	8	8
1	Ford M Can A(hl)	12⅛	12⅛	12⅛
1	†Frank Cou Dis	1⅛	1⅛	1⅛
3	†FroedtG & M (.80)	10⅛	10⅛	10⅛
	G			
3	†Gen Alloys	⅛	⅛	⅛
9	Glen Ald Coal(½g)	12¼	11⅛	12⅛
5	Gulf Oil (1)	35⅛	34⅛	34⅛
	H			
1	†Hammer Pap (½g)	20⅛	20	20
5	†Hecla Min (.45g)	6	5⅛	6
1	†Hoe (R) & Co A	15⅛	15⅛	15⅛
1	†Holling Gold(h.65a)	8⅛	8⅛	8⅛
3	Humble Oil (⅛g)	60⅛	60	60⅛
2	†Hum-Ross F(.30g)	5⅛	5⅛	5⅛
4	†Huyler's	⅛	⅛	⅛
1	†Hygrade Fd	1⅛	1⅛	1⅛
	I			
1	†Ill Iowa Pow	1	1	1
1	†Ill Iowa P div ct	3⅛	3⅛	3⅛
4	Ill Iowa P pf(2k)	31⅛	31	31⅛
26	Imp Oil Ltd (h⅛)	7	6⅛	7
1	Ind Pipe L (.30e)	3⅛	3⅛	3⅛
1	Ins Co N Am(2½a)	78⅛	78⅛	78⅛
1	Int Cig Mch(1.34g)	13⅛	13⅛	13⅛
8	Int Petrol (hl)	11⅛	11	11⅛
1	†Int Util pr pf(3½)	30	30	30
10	†Int Vitamin (.30)	5⅛	5⅛	5⅛
1	Iron Fire vtc(1.20)	14⅛	14⅛	14⅛
	J			
1	†Jacobs (F L)	2⅛	2⅛	2⅛
.20	Jer C P&L 7pf(7)	102¼	102¼	102¼
	K			
4	†Kingston Pr (.10g)	1⅛	1⅛	1⅛
	L			
1	Lake Sh M (h.85g)	10⅛	10⅛	10⅛
1	†Lakey F&M (.30g)	⅛	⅛	⅛
1	Le Tourneau (2)	28	28	28
14	Lehigh C & N(¼g)	4⅛	4⅛	4⅛
1.50	Line Material (½e)	6⅛	6⅛	6⅛
1	Lit Bros	1⅛	1⅛	1⅛
3	†Locke Stl C(1.20a)	13¼	13¼	13¼
10	Lone St Gas (.40g)	8⅛	8⅛	8⅛
21	Long Is Ltg	⅛	⅛	⅛
1.50	Long Is L pf	27	26	27
4	†Louis L&E (.30g)	4⅛	4⅛	4⅛
	M			
1	Marion St Shov	3⅛	3⅛	3⅛
3	McWill Dredg	7⅛	7⅛	7⅛
12	†Mich Bumper	⅛	⅛	⅛
3	Mich Sug pf (1.80g)	6	6	6
1	†Midwest Oil (.50)	7⅛	7⅛	7⅛
5	Minn Min&Ma(1.20g)	47	47	47
1	Molybdenum (⅛g)	5⅛	5⅛	5⅛
10	†Mat City Cop (.10g)	2⅛	2⅛	2⅛
5	Mount Prod (.60)	5⅛	5⅛	5⅛
	N			
1	Nachman-Spg(1½g)	11	11	11
1	†Nat Cont (.50g)	11	11	11
1	†Nat Fuel G (1)	10⅛	10⅛	10⅛
3.50	Nat Pow pf (6)	94	93⅛	94
1	†Nat Trans (.30g)	11⅛	11⅛	11⅛
1	†Nat Tun & Mines	3⅛	3⅛	3⅛
1	†N H Clock	4⅛	4⅛	4⅛
4.50	N J Zinc (2½g)	65	64	65
3	†Niag H Pow (.15e)	2	1⅛	1⅛
2	†Niag Sh MdB(.30e)	3⅛	3⅛	3⅛
1	†Niles-Bem-P (1½g)	57	57	57
1	†Noma Elec (⅛k)	3⅛	3⅛	3⅛
1	†Nor Am Lt & Pow	⅛	⅛	⅛
3.75	Nor Am L & P pf	101⅛	101	101⅛
1	Nor Sta Pw A	3⅛	3⅛	3⅛
	O			
5	†Ogden Corp	3	3	3
1	†Okla Nat G (1.40)	17⅛	17⅛	17⅛
	P			
3	Pac G&E 6 pf (1½)	32⅛	32	32
4	†Pantepec Oil Ven	4⅛	4⅛	4⅛
1	†Pennroad (.20e)	3⅛	3⅛	3⅛
1	†Pa-Cent Airl	10⅛	10⅛	10⅛
1	†Pharis Tire	⅛	⅛	⅛
1	†Phillips Pkg	3⅛	3⅛	3⅛
8	†Phoenix Sec	8⅛	8⅛	8⅛
26	†Phoen Sec pf (⅛k)	54⅛	53	54⅛
1	†Pioneer Gold (h.40)	1⅛	1⅛	1⅛
1	†Pitney-Bowes (.40)	5⅛	5⅛	5⅛
6	Pitts Pl Gl (2g)	73	73	73
2	†Plough Inc (.60)	8	8	8
2	†Potrero Sugar	1⅛	1⅛	1⅛
.50	Pow Corp C (h.30g)	2⅛	2⅛	2⅛
1	†Pressed Met (⅛e)	6⅛	6⅛	6⅛
2.25	Pug Sd P&L $6 pf	49½	49	49½
	Q			
1.70	Quaker Oats (4)	69⅛	68⅛	68⅛
	R			
3	†Republic Avia	4⅛	4⅛	4⅛
	S			
9	†Salt Dome Oil	2⅛	2	2⅛
8	St Regis Pap	2	2	2
4	†Schulte (D A)	⅛	⅛	⅛
1	†Segal Lock&H	⅛	⅛	⅛
1	†Seiberling Rub	5⅛	5	5⅛
1	†Selected Indus	⅛	⅛	⅛
3.50	†Sel Ind pr (5½)	44⅛	44	44⅛
4	†Shat-Denn (⅛g)	4⅛	4⅛	4⅛
1	Sherwin-Wms (3a)	72⅛	72⅛	72⅛
3	†Solar Airc (.15e)	2⅛	2⅛	2⅛
1	So C Ed B pf(1½)	30	30	30
3	†Spencer Shoe	2	2	2
3	†Stand Cap & S	1⅛	1⅛	1⅛
1	†Stand C&S pf(1.60)	14⅛	14⅛	14⅛
1.50	†Std Dredgpf(1.60)	12⅛	12⅛	12⅛
1	†St Oil Ky (1)	19⅛	19⅛	19⅛
1	†Sterl Al Pr(1.20e)	6⅛	6⅛	6⅛
9	†Sunray Oil(.05g)	2	2	2
	T			
2	Taggart	2⅛	2⅛	2⅛
2	Technicolor (½g)	8⅛	8⅛	8⅛
1	†Texon Oil&L (.10g)	2⅛	2⅛	2⅛
4	Tob Prod Exp (.40e)	4⅛	4⅛	4⅛
1	†Trans-Lux (.05g)	⅛	⅛	⅛
2	Tubize Chat	6⅛	6⅛	6⅛
1	Tubize Chat A (3g)	39⅛	38	38
	U			
4	Unexcelled Mfg	4⅛	4⅛	4⅛
29	Unit Gas	⅛	⅛	⅛
1	Unit Gas pf (6⅛k)	119½	119½	119½
1	Unit Gas war	⅛	⅛	⅛
20	Unit Lt & Pow A	⅛	⅛	⅛
5	Unit Lt & Pow A	⅛	⅛	⅛
8	Unit Lt & P pf	24⅛	23⅛	24⅛
2.50	Unit Shoe M (2½a)	58⅛	57	57⅛
.10	Unit Sh M pf(1½)	43⅛	43⅛	43⅛
4	†U S Lines pf	5⅛	5⅛	5⅛
3	U S Stores	⅛	⅛	⅛
8	†Unit Wall Pap	1⅛	1⅛	1⅛
2	†Univ Corp vtc	9⅛	9⅛	9⅛
	V			
5	†Venezuel Pet	3⅛	3⅛	3⅛
7	†Vultee Airc	9⅛	9½	9½
	W			
18	†West Va C & C	4⅛	4⅛	4⅛
2	Wisc P&L pf (7)	3⅛	3⅛	3⅛
1	†Wolverine T (¼g)	5⅛	5⅛	5⅛
2	†Woodley Pet (.40)	5	5	5
8	Wright Harg(h.40a)	2½	2⅛	2½

†Stocks so marked are fully listed on the curb exchange. All others are dealt on an unlisted trading basis.

Rates of dividends in the foregoing table are annual disbursements based on the last quarterly or semiannual declaration. Unless otherwise noted, special or extra dividends are not included.

XD—Ex dividend. XR—Ex rights. (a) Also extra or extras. (d) Cash or stock. (e) Paid last year. (f) Payable in stock. (g) Declared or paid so far this year. (h) Payable in Canadian funds. (k) Accumulated dividend paid or declared this year. (ur) Under rule (ww) With warrants (xw) Without warrants. (war) Warrants.

New York Cotton

New York, Oct. 21 (AP).—Good demand for cotton futures boosted prices 28 to 31 points today.

Monday's improve business in cotton yard goods resulted in active mill buying, although trade was slower today. Secretary of Agriculture Wickard's statement at the Congressional price control hearing that he felt farm products were not too high stimulated some speculative buying.

Cotton goods trade slowed down because the previous day's average spot cotton price, governing figure in the new sliding scale yard goods price ceiling, had passed the arbitrary point at which quotations must be revised downward. It fell to 15.95 cents a pound, within the 15.55 to 15.98 cents range of the schedule.

Spot cotton moved up today to 16.26 cents a pound, within the next higher range of 15.99 to 16.42 cents a pound.

Range follows:

	Open	High	Low	Close	
December	15.99	16.39	15.98	16.29	+.29
January	16.40	16.40	16.40	†16.35	+.28
March	16.25	16.66	16.23	16.55	+.30
May	16.39	16.80	16.36	16.72	+.31
July	16.45	16.85	16.44	†16.78	+.28

Spot nominal; middling 17.05.
†Nominal.

United States Treasury Position

By the Associated Press

The position of the Treasury Oct. 18, compared with comparable date a year ago:

	Oct. 18, 1941	Oct. 18, 1940
Receipts	$15,270,004.39	$16,479,150.77
Expenditures	86,614,131.99	35,294,736.87
Net balance	1,417,711,665.16	2,084,738,687.72
Working balance included	662,328,831.20	1,348,155,265.40
Customs receipts for month	19,801,074.35	17,031,041.06
Receipts for fiscal year (July 1)	2,204,362,408.61	1,702,145,321.40
Expenditures	6,284,464,213.07	2,854,842,705.58
Excess of expenditures	4,080,101,804.46	1,152,697,384.18
Gross debt	51,601,758,930.74	44,082,272,314.16
Increase over previous day	9,257,625.25	
Gold assets	22,782,104,923.36	21,423,325,907.07

U. S. Sugar Votes New Offering of Preferred Stock

Dover, Del., Oct. 21 (AP).—Stockholders of United States Sugar Corporation today authorized a new class of 500,000 shares of $25 par convertible preferred stock, designated as Series A.

A registration statement covering 200,000 shares of the new stock was filed with the Securities and Exchange Commission last September 23, the company said.

The Series A stock will carry cumulative dividends at the rate of $1.60 a share annually. The company said it was setting aside 562,500 shares of common stock for conversion purposes.

Subscriptions to the new stock will be restricted to registered stockholders. If excess subscriptions are received, the company said it would allot the new shares on the basis of one for each ten common shares held, or for each one-fourth share of present $5 preferred, the balance to be prorated on that basis.

An estimated $2,500,000 of the proceeds will be used for expansion of the corporation's activities to include production of sweet potato starch, vegetable oils and fats, protein meals, additional cattle feed, solvents and alcohol.

DIED 1

ARTHUR, MARY G. On Monday, October 20, 1941, MARY G. ARTHUR, widow of Harry Arthur and sister of the late Nora J. Callahan. Mrs. Arthur rests at the Warner E. Pumphrey funeral home, 8434 Georgia ave., Silver Spring, Md., where prayers will be said on Wednesday, October 22, at 8:40 a. m.; thence to St. John's Catholic Church, Forest Glen, Md., where mass will be offered at 9 a. m. for the repose of her soul. Relatives and friends invited. Interment Mount Olivet Cemetery.

BIER, ISABEL. On Monday, October 20, 1941, at the Sibley Memorial Hospital, ISABEL BIER, beloved wife of the late Robert L. Bier and mother of Mrs. Anna B. Watts, Miss Elmira Bier, Dr. Robert A. Bier and Mrs. Elsie B. Pennington. Funeral services will be held at her late residence on Wednesday, October 22, at 1:30 p. m.; thence to Epworth M. E. Church, where services will be held at 2 p. m. Interment Cedar Hill Cemetery. (Baltimore, Md., papers please copy.)

BRADLEY, RUBY L. Suddenly on Sunday, October 19, 1941, RUBY L. BRADLEY, beloved wife of Charles H. Bradley, mother of Lillian Wiggins and Robert A. Wiggins. She is also survived by one brother and two sisters. Funeral services at Chambers Southeast funeral home, 517 11th st. se., on Wednesday, October 22, at 2 p. m. Relatives and friends invited. Interment Cedar Hill Cemetery.

CHIPOURAS, CHRIST. Suddenly, on Sunday, October 19, 1941, CHRIST CHIPOURAS, beloved father of Mrs. Katherine Scandalis, Mrs. Cleopatra Formant, Mrs. Virginia Samos, of Detroit, Mich., and brother of George and Angelo Chipouras. Funeral, on Thursday, October 23, at 1:30 p. m., from his residence, 1305 Quincy st. nw.; thence to SS. Constantine and Helen Greek Church, 6th and C sts. sw., where funeral services will be held at 2 p. m. Interment Glenwood Cemetery.

CROZIER, LUCILLE M. On Tuesday, October 21, 1941, LUCILLE M. CROZIER (nee Fisher), beloved wife of Remmer T. Crozier, daughter of Agnes C. Fisher, sister of Charles C. and Pauline Fisher and Mrs. Margaret Caldwell, of Washington, D. C., and Mrs. Louise Leonard, of Newark, N. J. Remains resting at Chambers funeral home, 517 11th st. se., until 1:30 p. m., Thursday, October 23. Services in the Little Church of Fort Lincoln on Thursday, October 23, at 2 p. m. Relatives and friends invited. Interment Fort Lincoln Cemetery. (Baltimore papers, please copy.)

ENDICOTT, MARIE E. On Monday, October 20, 1941, at her residence, 901 19th st. South, Arlington, Va., MARIE E. ENDICOTT, beloved wife of James L. Endicott. Funeral services at the S. H. Hines Co. funeral home, 2901 14th st. nw., on Thursday, October 23, at 1 p. m. Interment Arlington National Cemetery.

GARDNER, WILLIAM HENRY. On Monday, October 20, 1941, at his residence, 651 B st. ne., WILLIAM HENRY GARDNER, beloved husband of Louisa M. Gardner and father of Mrs. Grace L. McLane, of Tucson, Ariz.; Miss Gertrude Gardner, George W. and Dwight T. Gardner, of Washington, D. C., and Frank H. Gardner, of Alexandria, Va.; brother of Mrs. Margaret and Estelle Garner, of Pittsburgh, Pa. Remains resting at the Lee funeral home, 4th st. and Massachusetts ave. ne., where services will be held on Wednesday, October 22, at 2:30 p. m. Relatives and friends invited. Interment National Memorial Park, Falls Church, Va.

JOHNSTON, GORDON. On Tuesday, October 21, 1941, at Garfield Hospital, GORDON JOHNSTON, husband of Elizabeth Johnston. Remains resting at the Chambers funeral home, 1400 Chapin st. nw. Notice of funeral later.

KIBLER, KIRKE G. On Monday, October 20, 1941, at Sibley Hospital, KIRKE G. KIBLER, beloved husband of Hester C. Kibler, age 42 years. Funeral from his late residence, 1339 Park rd. nw., on Thursday, October 23, at 9 a. m. Requiem mass at Sacred Heart Church at 9:30 a. m. Relatives and friends invited. Interment at Forest Glenn Cemetery, Md. Arrangements by P. A. Taltavull.

MATTHEWS, CLARA E. On Monday, October 20, 1941, at Rockville, Md., CLARA E. MATTHEWS, beloved wife of the late George Matthews. Remains resting at the Colonial funeral home of Wm. Reuben Pumphrey, Rockville, Md. Funeral services on Thursday, October 23, at St. Mary's Catholic Church, Rockville, Md., where requiem mass will be offered at 9:30 a. m. Interment St. Mary's Cemetery.

FUNERAL DIRECTORS 3

DIED 1

MAXWELL, WILLIAM H. On Tuesday, October 21, 1941, WILLIAM H. MAXWELL, father of Rachel C. Maxwell, father of William H. and Robert Maxwell and Gertrude Smith. Services at Chambers funeral home, 517 11th st. se., on Thursday, October 23, at 3 p. m. Relatives and friends invited. Interment Cedar Hill Cemetery.

MUNSON, MARY WILLIAMS. On Monday, October 20, 1941, at 312 Little Falls st., Falls Church, Va., MARY WILLIAMS MUNSON, beloved wife of Archie Taylor Munson and mother of Mary Sue and Lydia Hunter Munson. She is also survived by her mother, Mrs. Susie Fulks Williams. Funeral services at the Pearson funeral home, 408 Washington st., E. Falls Church, Va., on Wednesday, October 22, at 11 a. m. Interment private.

MUSE, MARY VIRGINIA. On Sunday, October 19, 1941, at her residence, 2911 North 23d st., Arlington, Va., MARY VIRGINIA MUSE, beloved wife of Edgar T. Muse and mother of Mrs. Bessie V. Kale and Edgar C. Muse. She is also survived by one sister, Mrs. Benson Taylor; one brother, Walter H. James, and five grandchildren. Remains resting at the Ives funeral home, 2847 Wilson blvd., Arlington, Va., where funeral services will be held Wednesday, October 22, at 1:30 p. m. Interment National Memorial Park, Lee Highway, near Falls Church, Va.

NEWTON, GEORGE F. On Monday, October 20, 1941, GEORGE F. NEWTON, beloved husband of Lucille C. Newton, father of Gloria Marie Newton, son of Mr. and Mrs. Henry Newton and brother of Raymond and Leonard Newton. Remains resting at his late residence, 4830 Conduit rd. nw., until 8:30 a. m., Thursday, October 23. Mass in St. Aloysius Church, North Capitol and I sts. nw., at 9 a. m. Relatives and friends invited. Interment Arlington National Cemetery. Services by Chambers Georgetown funeral home.

O'DWYER, GRACE EMMETT. On Tuesday, October 21, 1941, at her residence, 3701 13th st. nw., GRACE EMMETT O'DWYER (nee Soper), beloved wife of H. Arthur O'Dwyer. Remains resting at the temporary funeral home of P. A. Taltavull, 444 6th st. sw. Funeral from St. Stephen's and the Incarnation Church, 16th and Newton sts. nw., on Thursday, October 23, at 3 p. m. Relatives and friends invited. Interment Glenwood Cemetery.

PRATT, MARY SYME. On Sunday, October 19, 1941, at Henderson, N. C., MARY SYME PRATT, beloved wife of the Rev. H. Waddell Pratt, of Columbia, S. C. Funeral services at Fort Lincoln Chapel on Wednesday, October 22, at 3 p. m. Interment private.

PRESTON, EDGAR. Suddenly, on Monday, October 20, 1941, EDGAR PRESTON, the beloved son of William and Edna Preston, of 612 E st. sw. Remains resting at the Saffell funeral home, 475 H st. nw. Services at the residence of his grandmother, Mrs. Charles Preston, Barton, Md., on Thursday, October 23, at 2 p. m. Interment Laurel Hill Cemetery, Barton, Md.

ROSSON, ALBERTA S. On Saturday, October 18, 1941, at Sibley Hospital, ALBERTA S. ROSSON, of 2924 12th st. ne., wife of the late Marcellus B. Rosson and mother of W. M., J. G., and V. H. Rosson; Mrs. J. L. Spicer, of Washington, D. C., and Mrs. C. A. Anderson, of Providence, R. I. Prayer at above residence on Tuesday, October 21, at 11 a. m. Funeral services at Bethel Church, Culpeper, Va., at 3 p. m. Interment at Brightwood Cemetery, Madison, Va.

SCRIBNER, LEROY. On Monday, October 20, 1941, at his residence, 1365 B st. se., LEROY SCRIBNER, beloved husband of Birdie V. Scribner and stepfather of Mrs. Charles Marx. Funeral from the chapel of P. A. Taltavull, 436 7th st. sw., on Thursday, October 23, at 2:30 p. m. Relatives and friends invited. Interment Glenwood Cemetery.

SMITH, FRANCES STEWART. On Sunday, October 19, 1941, at 5409 Conduit rd. nw., FRANCES STEWART SMITH, beloved wife of Robert D. Smith and mother of Gladys D. Smith and Robert O. Smith. Funeral from the W. W. Deal funeral home, 4812 Georgia ave. nw., on Wednesday, October 22, at 2 p. m. Relatives and friends are invited. Interment at Cedar Hill Cemetery.

SUMMERS, EMMA G. On Tuesday, October 21, 1941, at her residence, Forestville, Md., EMMA G. SUMMERS (nee Szegedy), beloved wife of Washington M. Summers and sister of Francis S. Murray. Funeral services at the Chambers funeral home, 517 11th st. se., on Friday, October 24, at 9:30 a. m. Mass at St. Francis Xavier Church at 10 a. m. Relatives and friends are invited. Interment Congressional Cemetery.

TAYLOR, MARIE STUART TOWNSEND. On Sunday, October 19, 1941, at the home of her devoted sister, Mrs. Henry M. Marshall, Markham, Va., MARIE STUART TOWNSEND TAYLOR, widow of Dr. Adelbert A. Taylor, of Washington, D. C. Funeral services held October 21. Interment Leeds Churchyard, between Markham and Hume.

WARGO, ANNA. On Tuesday, October 21, 1941, at Emergency Hospital, ANNA WARGO, of 1759 Columbia rd. nw., wife of the late Michael Wargo. Remains resting at the S. H. Hines Co., 2901 14th st. nw. Notice of funeral later.

—Deaths—

Announcements of Services by Chambers

Deceased	Undertaker
Bradley, Ruby	W. W. Chambers Co.
Summers, Emma G.	W. W. Chambers Co.
Newton, George F.	W. W. Chambers Co.
Crozier, Lucille M.	W. W. Chambers Co.
Maxwell, Wm. H.	W. W. Chambers Co.
Johnston, Gordon	W. W. Chambers Co.
Cantelon, Clifton H.	W. W. Chambers Co.
Allen, Franklin	W. W. Chambers Co.

FUNERAL DESIGNS 2

GUDE BROS. CO., Florists
1212 F St. N.W. NAtional 4276.

Geo. C. Shaffer 900 14th St. N.W. Phone NA. 0106.
Expressive Floral Tributes. Moderate prices. Open Evenings and Sundays.

FUNERAL DIRECTORS 3

J. WILLIAM LEE'S SONS CO.
FUNERAL DIRECTORS.
CREMATORIUM

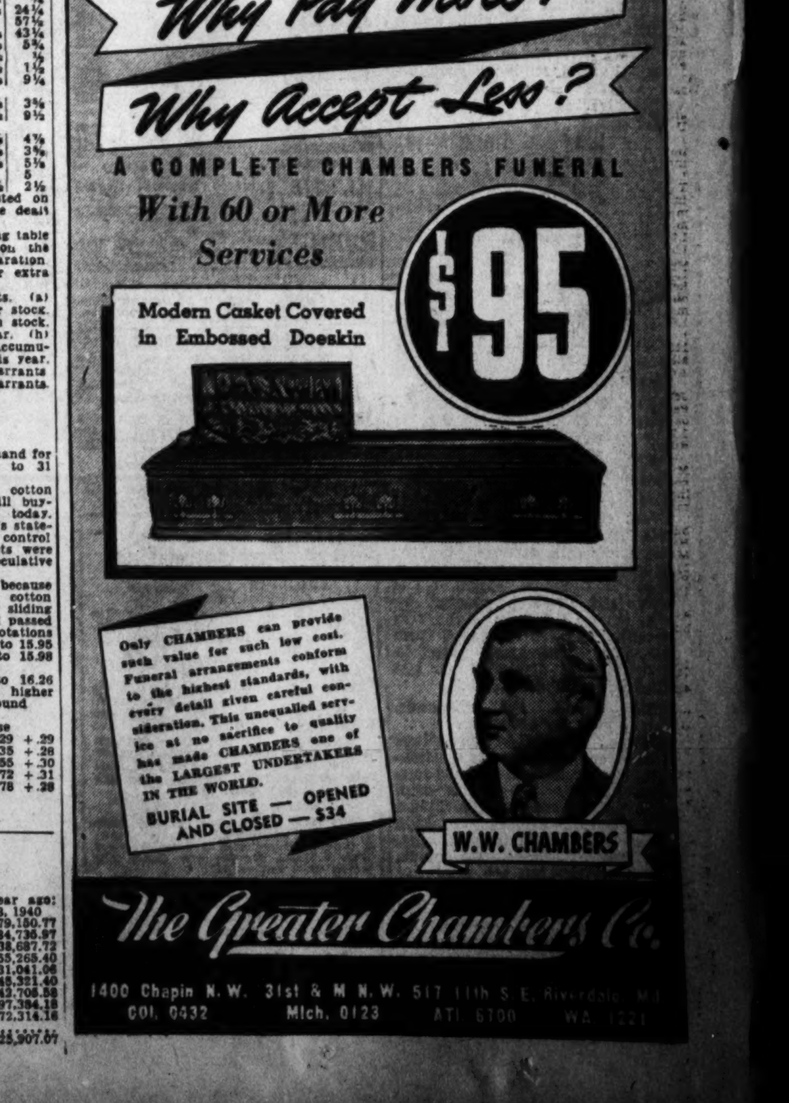

The WEATHER

Today's Sun and Tide Table

(Furnished by United States Department of Commerce, Coast and Geodetic Survey.)

			A.M.	P.M.
Sun rises... 6:24	High tide...		9:00	9:27
Sun sets.... 5:20	Low tide....		3:31	3:41

Weather Conditions

U. S. Dept. of Commerce, Weather Bureau. Washington, Tuesday, Oct. 20, 7:30 p. m.

Forecast for the District of Columbia—Fair and cooler Wednesday, highest temperature near 70 degrees; Thursday fair with moderate temperature, gentle to moderate northwest winds Wednesday.

For Maryland and Virginia—Fair and cooler Wednesday; Thursday fair with moderate temperature.

Conditions

A disturbance developed rapidly during the past 24 hours in the Great Lakes region and moved eastward to the New England States by Tuesday night attended by light showers over the lower Great Lakes region and the New England States with rising temperature in the Middle Atlantic States and followed by clearing and cooler weather. Much above normal temperature was reported in the Gulf States, the central valleys and central plains region, where tropical air prevails while much below normal temperature prevails over the Far Southwest States. Showers and thunderstorms have occurred during the past 24 hours over the Central Plains States, the lower Missouri Valley and the southern Rocky Mountain region. The small tropical disturbance has caused rains in central Florida.

Local Report

Temperature—Midnight, 61; 2 a. m., 59; 4 a. m., 58; 6 a. m., 58; 8 a. m., 60; 10 a. m., 68; 12 noon, 76; 2 p. m., 81; 4 p. m., 81; 6 p. m., 78; 8 p. m., 74; 10 p. m., 70. Highest, 82. Lowest, 57.

Relative humidity—7:30 a. m., 87; 1:30 a. m., 46; 7:30 a. m., 54.

Departures From Normal

Accumulated excess of temperature since January 1, 1941, 660 degrees.

Excess of temperature since October 1, 1941, 212 degrees.

Accumulated deficiency of precipitation since January 1, 1941, 11.36 inches.

Deficiency of precipitation since October 1, 1941, 1.07 inches.

Temperatures and Precipitation

Temperatures and precipitation for 24 hours ended 7:30 p. m.

	Highest Today	Lowest last night	Tues. 7:30 p.m.	Rain-fall
Washington, D. C.	82	57	74	....
Albuquerque, N. Mex.	..	53	61	....
Asheville, N. C.	78	57	69	0.01
Atlanta, Ga.	84	67	77	0.01
Atlantic City, N. J.	74	60	71	....
Baltimore, Md.	82	56	69	....
Birmingham, Ala.	85	60	73	....
Bismarck, N. Dak.	62	39	54	....
Boston, Mass.	70	47	66	....
Buffalo, N. Y.	63	44	54	....
Butte, Mont.	62	34	57	....
Cheyenne, Wyo.	52	45	51	0.03
Chicago, Ill.	68	57	57	....
Cincinnati, Ohio	77	53	69	....
Cleveland, Ohio	63	51	53	....
Davenport, Iowa	70	55	63	....
Denver, Colo.	61	45	50	1.13
Des Moines, Iowa	69	58	67	....
Detroit, Mich.	64	55	59	....
Duluth, Minn.	62	36	52	....
El Paso, Tex.	87	59	74	....
Fort Worth, Tex.	88	67	80	....
Galveston, Tex.	85	74	78	....
Houghton, Mich.	56	47	52	....
Huron, S. Dak.	65	53	62	....
Indianapolis, Ind.	73	56	65	....
Jacksonville, Fla.	77	70	73	1.77
Kansas City, Mo.	82	63	76	....
Little Rock, Ark.	87	63	77	....
Los Angeles, Calif.	66	52	57	0.08
Louisville, Ky.	77	57	70	0.03
Memphis, Tenn.	85	62	72	....
Miami, Fla.	88	69	77	....
Mpls-St. P., Minn.	65	51	58	0.51
Mobile, Ala.	86	67	79	....
New Orleans, La.	86	73	80	....
New York, N. Y.	70	55	69	....
North Platte, Nebr.	63	58	59	....
Omaha, Nebr.	75	62	69	....
Philadelphia, Pa.	76	54	69	....
Phoenix, Ariz.	72	47	68	....
Pittsburgh, Pa.	68	49	58	....
Portland, Me.	61	30	50	0.02
Portland, Oreg.	68	42	65	....
Rapid City, S. Dak.	63	42	55	....
St. Louis, Mo.	77	62	71	0.75
San Antonio, Tex.	85	70	76	0.32
San Diego, Calif.	66	53	64	0.16
San Francisco, Calif.	58	49	58	0.02
Savannah, Ga.	78	73	71	....
Seattle, Wash.	59	39	57	....
Springfield, Ill.	73	60	68	....
Tampa, Fla.	85	74	75	0.51

What's Going on and Where

Meetings

General Electric Lamp Division, Wardman Park, evening.
Patriotic Order of Americans, Willard, all day.
Rotary Club Committee, Willard, 11:30 a. m.
Carpenters Union, Annapolis, 7:30 p. m.
Chevrolet Motor Division, Mayflower, all day.
Far North East Council, Burville School, 8 p. m.

Luncheons

Chevrolet Motor Division, Mayflower, 12:30 p. m.
Rotary Club, Willard, 12:30 p. m.
Soroptimist Club, Willard, 1 p. m.

Dinners

Washington Credit Bureau, Willard, 6 p. m.
Chevrolet Motor Division, Mayflower, 6:30 p. m.
General Electric Lamp Division, Wardman Park, 7 p. m.
Washington Credit Men's Association, Hamilton, 5:30 p. m.

Conventions

Patriotic Order of Americans, Willard, all day.
Ancient and Accepted Scottish Rite of Free Masonery, Roosevelt, all day.
Associated Pennsylvania Clubs, Willard, all day.

Music

* Community Musicale, Washington Chapel, 8 p. m.

Panel Discussion

Science, Philosophy and Religion in their Relation to Reality and Democracy, Library of Congress, 8 p. m.

Lectures

National Park Service, Department of Interior Auditorium, 8 p. m.
Marriage and the Family, Jewish Community Center, 8:30 p. m.

Contract Bridge

Eight-card suits, rare as they are, usually bring trouble for some one. Here is another, sent by A. C., only this time the eight-carder was diamonds and the small slam was "cold." He made an extra trick through a favorable opening lead. Oh, yes, he was doubled.

"Sitting South, I held eight diamonds, five spades, no clubs and no hearts," writes A. C. "My partner and I were forced into a small-slam bid and I was lucky enough to get a grand slam (doubled and vulnerable)."

The cards:

♠5
♡864
◇A94
♣KQ9532

NORTH
WEST EAST
SOUTH

♠A9642
♡None
◇KJ1087653
♣None

The bidding:

East	South	West	North
Pass	1◇	1♡	2♣
2♡	3◇	3♡	4◇
Pass	5◇	5♡	6◇
Pass	Pass	Dble	Pass
Pass	Pass		

"West opened the ace of clubs. South ruffed and had to lead trumps twice, ending in dummy. On the king and queen of clubs, South discarded two spade losers. The fourth lead of clubs, ruffed by South, set up two low winners in that suit. The ace of spades from South, then a low spade ruffed in dummy. South discarded his last spade loser on a good club."

South made six diamonds, doubled, with an overtrick.

"A heart, diamond or spade lead will save one trick," adds contributor A. C., "because then clubs cannot be set up. Six-odd is cold, though. One can hardly blame West for doubling, holding ace, king of hearts, ace of clubs and king, queen, jack of spades. Of course, the lead of the club ace was very sad."

With a trump lead, which is the worst for South, six can be made by trumping two low spades, clearing diamonds and conceding one spade to the defense. East's nine will stand up for a trick, as the adverse spades are split four-three.

Concerts

The Community Musicale to be given tonight at 8 o'clock at the Washington Chapel, Sixteenth Street and Columbia Road Northwest, by D Sterling Wheelwright, organist, assisted by Olive Lloyd Harris, soprano, will include the following selections:

"First Suite for Organ" .... Borowski
Meditation Elegie.
Prelude.
Voice, "A Dream" .... Grieg
"Jesu, Joy of Man's Desiring" .... Bach
"Minuet" .... Boccherini
Hymn Reverie, "Come, Come Ye Saints" .... Arranged
An Old Melody .... Arranged
Voice—
"Life" .... Curran
"When I Have Sung My Songs" .... Charles
"Largo" .... Handel

BIDS & PROPOSALS 6

COMMISSIONERS, D. C., WASHINGTON, October 20, 1941. Sealed proposals will be received at Room 320, District Building, until 10 o'clock a. m., November 5, for furnishing 29-passenger Motor Bus, Schedule 1985. For specifications and information, apply to Purchasing Officer, Room 320, District Building.

AUCTION SALES 8

AUCTION SALE Thursday, October 23 at 11 a. m., at Takoma Transfer & Storage Co., 921 Selim rd., Silver Spring, Md. Living room suite to be foreclosed by Aetna Finance Co., Mt. Rainier, Md. WA. 9227.

BUSINESS SERVICE 9

ASPHALT DRIVES
Black Top Rds. Co. Driveways, Tennis Courts. TIME PAYMENTS. NA. 0464.

AUTO BODY AND FENDER WORK
AUTO PAINTING—AD. 9521
LAPKOFF AUTO BODY WORKS
1711 Kalorama Rd. N.W. Fender-Body Wks.

AUTO WINDSHIELD WIPERS
BUELL Windshield wipers and fuel pumps. 908 4th nw. ME. 5778

CARPENTRY.
ALTERATIONS, jobbing, work of any kind. Mr. Carlson, GE. 1015 before 10 a. m.

CEMENT—STONE WORK
JERRY Cement retaining walls, steps, walks, etc. ATlantic 9266.

DRESSMAKING.
TR. 8660 Alterations specialist. Call for, del. or in your home.

EYE HOSPITAL
EYES Dr. Dowling, 1119 U st. nw. Medical, surgical. NO. 1046.

FURNACE CLEANED, REPAIRED
MI. 8775 Furnaces repaired, cleaned any make.

FURNITURE CLEANED
FREE DEMONSTRATION in the Home. MR. WATSON, DUpont 6138.

GARAGES BUILT
WO. 1486 Garages built, complete, $189. Call Mr. Proctor.

HAULING CONTRACTORS
RA. 2635 Dodge '41 truck (stake body). Mr. White.

HEATING—HOME IMPROVEMENTS.
NO. 8521 Plymouth Steel Boilers, $100 and Up. 3 Years to Pay.

HOME REPAIR SERVICE
TR. 7880 General Repairs, Painting, Papering, Roofs, etc.

The Washington Post

CLASSIFIED ADVERTISING LOCAL RATES.

For Washington and Points Within 25 Miles of the District of Columbia. The following rates are for consecutive insertions:

Words	Lines	Rates per line 20c 1 time	19c 3 times	16c 7 times	14c 15 times
10	2	$.40	$1.14	$2.24	$4.20
15	3	.60	1.71	3.36	6.30
20	4	.80	2.28	4.48	8.40

Cash rates for Situations Wanted ads are one-half of the above rates. The one-time rate applies on skip ads or irregular insertions. Minimum ad is 2 lines, 1 time, 40c.

OUT-OF-TOWN RATES.

Ads from points more than 25 miles from the District of Columbia are: 2 times, 25c per line; 3 times, 24c per line; 7 times, 22c per line. Count 5½ words of 6 letters each to a line.

Cancellation Orders or Correction before insertions (excepting Death Notices) cannot be made unless ordered before 6 p. m. daily or 4 p. m. Saturday for sunday.

Phone NAtional 4200
Ask for an Ad-Writer

BUSINESS SERVICE 9

(Continued from Preceding Column)

LEATHER GOODS REPAIRED
G. W. King, Jr. Saddlery, Trunks, etc. 511 11th nw.

MATTRESS RENOVATING
$3 up STEIN BEDDING CO. 1224 12th St N W ME. 1318 $3 up

MOVING-STORAGE
GEORGES Transfer, local, long dist.; NO. 6447. 1 O st. ne.

PAINTING
LI. 4955 Painting, decorating, graining of quality; white mech.

PAINTING AND PAPERING
HO. 0499 Spray or Brush; repairs, A-1 work. Before 9, after 5.
FREE Estimates. Brockwood & Co. 322 R. I. ave. ne. NO. 4369. Reas.
WA. 6900 by experts. Prompt service. Atlantic Remodeling Co.
$6 ROOM painting, papering, beau. Craftex wallpapers; scraping free; plastering, home imp., siding. FR. 2613.

PIANO TUNING
Piano Tuning, $2. GE. 4792. Chas. Speake, 6114 Blair rd. nw.

PLASTERING
DI. 9128 Plastering, wall scraping. Work guar'teed. Mr. Skeeter.

RADIO SERVICE, REPAIRS
RADIO TROUBLE CURED
Free est. Work guar. 3 mos. Honest prices. MID-CITY RADIO SHOP. 9-9 p.m. NA. 0777

EXPERT RADIO SERVICE
Free Est. Factory-Trained Mechanics. Williams Radio, 1130 7th st. nw. DI. 5156.

EXPERT TECHNICIAN
Work guar. 3 mo. Prices reasonable. SPRING VALLEY ELECTRIC SHOP. 4805 Mass. Ave. N.W. Open eves. EM. 5863.

TILE WORK, FIREPLACES, ETC.
TILE Marble, Slate, Terrazzo Work. E E Ellett, NA 8731. 1106 9th nw

TYPEWRITER REPAIR, RENTALS
TYPEWRITERS QUICK REPAIRS Reasonable. Many Bargains. 718 14th St. RE. 2823.

UPHOLSTERY—REPAIRS
TA. 0841 American Upholstery Co. Spec. prices; guar. 3718 14th nw.

LOST & FOUND 10

You can phone your "Lost and Found" ads to The Post until 11 p. m. for insertion the following morning. For The Sunday Post, Saturday, 4 p. m. ("Found" ads are published free.)

AREA of Piscataway, Md., male fox terrier; blk. white scar forehead; name "Toy." Reward. ME. 0644. 207 9th nw.

BOSTON TERRIER—Toy blk., white; white collar; vic. 21st, G nw. Rew. ME. 5351.

CAT, gray, with collar and bell. Vic. Dent pl., Georgetown. Reward. HO. 2582.

CHANGE PURSE—Lady's; cont. about $70, miraculous medals, keys; 17th and Pa. ave. st. car, bet. 1-2 p. m., Oct. 20. Liberal reward. Call Miss Rachel Lee, Mt. Alto Nurses Home, WO. 9664.

COCKER SPANIEL—Red; male; 1 yr. old. Red, white harness. Rew. DU. 1000.

COCKER SPANIEL, female; red (Rusty), Northern Bethesda. Phone OL. 8206.

COCKER SPANIEL—Female pup, blk. white marks; 4-mo. old; Mitzie. Reward. 256 N. Columbus st., Arl. Forest. GL. 2560.

ENGLISH BULL—White female, vic. 3641 13th nw. Reward. HO. 2775.

FUR NECKPIECE—Tues. a. m., bet. 10:30, 10:45, Mt. Pleasant car, 18th st., Col. rd., Conn., Leroy pl. Rew. AD. 1148

POINTER PUP—Male, brown, white; 3 mos. old; child's pet. Rew. 4505 17th st. nw. RA. 7037.

PURSE—Red alligator, silver rosary, A. B. 1923. Cash, keys. Rew. FR. 8433.

RING, gold, man's, init. E. F. F., Silver Spg. football field Sun. LI. 3464.

SMALL female dog; long white hair, brown ears, sharp nose; strayed from 5815 Potomac ave. nw., Potomac Heights. Reward: WO 6065.

$9 IN envelope, vicinity Riggs Friendship Bank. Reward. WOodley 7265.

FOUND—Cat, part Persian. Owner please call EM. 4672.

PERSONALS 11

EXCESSIVE weight successfully and safely reduced. 20 yrs. here. Dr. Della Ledendecker. 3025 O st. nw. MI. 1120.

HEMORRHOIDS (piles) eradicated by my own method; results effective for a lifetime or money back. Write for booklet. No drugs. No surgery. DR. SOMMERWERCK. 1365 Columbia rd. AD. 0388.

IF YOU ARE bothered with bills, need extra money for any purpose, just give me a telephone call. You can get $100 and need repay only $1.78 per week, which includes interest, the only charge. Other amounts in proportion. Just call BILL LANE, MIch. 6510.

IF A LOAN OF $50 to $300 is the answer to your problem, just give me a ring. Small monthly payments will pay it back and you are only charged for the actual number of days you keep the money. Phone Mrs. Cooke, CH. 2501.

ON AND AFTER THIS DATE, I will not be responsible for any debts unless incurred by me. JOHN SIDUR, 1360 Peabody st. nw.

ON AND AFTER THIS DATE, OCTOBER 20, 1941, I shall not be responsible for debts incurred by any person other than myself. RALPH E. CRITES, 1460 Col. rd. nw., Washington, D. C.

MOTOR TRAVEL 12

CARS daily, all cities; Calif., $25; El Paso, $18; Chi., $8; N. Y., $2.50; Miami, $10; Seattle, $27.50. 1223 N. Y. nw. ME. 7277.

SEE beautiful Shenandoah Park. Call Mr. Allen, AD. 2926. Careful driver, comfortable car. Room for three.

INSTRUCTIONS 13

BOYD SHORTHAND typewriting saves time. BOYD SCHOOL, 1333 F st. NA. 2338.

CIVIL SERVICE courses, late editions, many kinds. BOYD SCHOOL, 1333 F. NA. 2338.

DRAFTING, Diesel, welding, aircraft; day and eve. classes. WASHINGTON TRADE SCHOOL, INC., 140 Q st. ne. DU. 1576.

CHINESE native teacher, ten years' experience teaching Westerners Cantonese or Mandarin. Mr. Leung, ME. 2254.

VIOLIN, viola lessons; exp. teacher; beautiful old violin, viola for sale. AD. 9127.

CIVIL SERVICE EXAMS.
$3—File Clk., Statis. Clk.—$3
$3—Sten., Type. Spd. Dic.—$3
Only $3 Combined Course
CARD PUNCH SPECIAL
Begin at once. The Civil Service Preparatory School, 529 12th st. nw. ME. 6337.

HELP, MEN 16

Men—If you don't find your position in the Help Wanted Column today, place a "Situation Wanted" Ad in The Post. A 2-line ad costs only 20 cents.

ACCOUNTANTS
$35 wk. up (4). Miss Day, 1311 G nw.

AUTOMOBILE MECHANICS
Opening new shop; top wages paid. Vuncannon & Iffert Motors, Oxon Hill, Md. SP. 0193.

BARBER, 1st class; $30 guar. and comm.; first chair. 306 Carroll st. nw.

BARBER—$25 week guar. and comm.; sober man; steady job. 919 8th st. se.

BARBER—Steady; guarantee and commission. Apply 916 11th st. se.

BARBER wanted; $30 week guar. 4501 Wis. ave. nw.

BARBER, experienced; steady job. 3528 14th st. nw.

BARBER; $30 guar. and comm.; steady job. Fox Barber Shop, 4847 Mass. ave. nw.

BARBER—$25 guarantee and commission. 1715 Wilson blvd., Arlington, Va.

BARBER—First class, steady; $27 guarantee; 50-cent shop. 4409 Bowen rd. se.

BARBER—$25 guarantee and 70% over $34; hours 12 until 8. McLean Barber Shop, McLean, Va.

BARBER—Steady man; $25 guarantee. Apply 1344 G st. nw.

BAR PORTER
Colored; day work; experienced. 1410 Irving st. nw.

BOOTBLACK for barber shop. Wages and comm. Main lobby of Transportation Bldg., 17th & H sts. nw.

BOOTBLACK—Neat, young man, experienced. Wages guar. 2111 R. I. ave. ne.

BUS-POT & DISHWASHERS
Washington Restaurant Assn., 404 Star Bldg., 11th and Pa. NO FEES.

BUTCHERS—$35 to $40 week (3). Miss Fox, 1311 G. nw.

CARPENTER
Finished work; come ready to work. See Mr. Fox, 2141 Eye st. nw.

"What vintage would you recommend to rub away aches and pains?"

HELP, MEN 16

(Continued from Preceding Column.)

Carpenters and Laborers
28th and Cedar Sts., Mt. Rainier, Md.

CURB SERVICE ATTENDANTS, FULL OR PART-TIME WORK; $25-$40 WEEK AND MEALS; IMMEDIATE OPENINGS. APPLY IN PERSON, 8-4, 1234 UPSHUR ST. N.W.

COUNTERMEN, Cooks, Dishwashers, Commercial Empl. Agency, 808 5th st. nw.

DRIVER
White, experienced. References. Must know city. Marvel Cleaners, 3720 14th nw.

DRIVERS WITH TRUCKS TO HAUL COAL. STAKE BODIES, PICKUP TRUCKS. IMMEDIATE WORK. ALASKA COAL CO. NAT. 5888.

GARAGE HELPER
capable of doing minor repairs. Also man for lubrication and washing cars. Apply in person. Greenwood Sales & Service, 4505 Lee highway, Arlington, Va.

GROCERY CLERKS—Age 18 to 20; salary open. Miss Fox, 1311 G.

KITCHEN MAN, all around. Apply 5916 Georgia ave. nw.

MAN
National company can place man with local retail branch. Must be neat and hustler. Start about $25 per week. 9:30 to 3:30. 1427 Eye st. nw.

MEATCUTTERS (3), for cut-rate meat market, steady work, experienced; $25-$50 week. Apply 1420 7th n.w., Mr. Siegel.

MECHANICAL ENGINEER
Degree from university; familiar with road-building equipment or heavy machinery; good salary. Miss Day, 1311 G.

PAPERHANGER
Apply 7:30 a. m. 1526 Wisconsin ave.

PHOTO coupon men (2); best offer in city. Albee Studio, 1426 G st. nw.

PLASTERERS
COLORED. GOOD PAY. Apply MR. LANDER, 2384 Champlain nw.

SHOE SHINE BOY, 1st class. 7327 Georgia ave. American Barber Shop.

PORTERS
DISHWASHERS
KITCHEN HELPERS
HOT SHOPPES
Apply 1234 Upshur St. N.W.

PRESSERS
Good pay, steady work, in new dry cleaning plant. Call in person at once. Kent Stores, 2035 W. Va. ave. ne.

SALESMAN, Jr.—Prefer college graduate; age 26 to 30; national known organization; unusual opportunity; at once. Miss Day 1311 G.

SILK SPOTTER for wholesale cleaning plant; experienced only. 3416 Georgia ave. nw.

SODA DISPENSERS
One experienced in handling foods. Alaska Ave. Pharmacy, 7806 Alaska ave.

STOCK BOY
Permanent position in fine men's wear store for young, ambitious boy, 18 to 21, to assist in stockroom and will-call desk. See Mr. W. V. Watson, The Young Men's Shop, 1319 F st. nw.

YOUNG MEN to learn barbering; tuition free; tools furn. Classes day and night. NA. 6000, br. 549. Write Box 355, Post, for details.

YOUNG MAN
Colored; to be useful in new dry cleaning plant. Call at once; bring references. Kent Stores, 2035 West Virginia ave. ne.

POSITIONS OPEN
STENOGRAPHERS—Perm. positions.
OFC. CLERKS—Oper. all types ofc. mach.
COLLECTOR-INVESTIGATOR—Perma.
BUTLER (exp.)—$100 mo.; maintenance.
ATLAS AGENCY, Atlas Bldg., 9th & F nw.

THE J. R. WATKINS CO.
CAN USE THREE ROUTE SALESMEN TO WORK UNDER A GROUP MANAGER. SAMPLES FURNISHED. NO INVESTMENTS. SEE MANAGER. 9 TO 11 A. M. 513 K ST. NW.

WE will soon have an opening for a man who is employed at present but is looking for something better. Preference will be given to sales experience, but it is not necessary. Should be married, 28 to 40 years, and able to furnish references and bond. Salary $1248 per year guaranteed plus commission. Call TRinidad 3403.

AUTOMOBILE MECHANICS
MUST BE EXPERIENCED
GENERAL MOTORS EXPERIENCED
Preferably Oldsmobile
Apply Mr. Barto
Service Manager
PAUL BROTHERS
5220 Wisconsin Ave.

CABINET MAKER
with Store Fixture Experience
STEADY POSITION
Apply Mr. Wildberger
KOGOD-DUBB
1731 14th St. N.W.

HELP, MEN 16

(Continued from Preceding Column.)

YOUNG MEN
For Restaurant Work
GOOD PAY
MORE LATER
This is a real chance to join a national organization.
Apply 714 18th St. N.W.
Between 10 and 2 P. M.

PACKERS
for
CHINAWARE
and
GLASSWARE
Must be thoroughly experienced.
PALAIS ROYAL
EMPLOYMENT OFFICE
6th Floor

BOYS
With Bicycles
Permanent Employment
See Mr. C. H. Fondelier
WESTERN UNION TELEGRAPH CO.
1317 New York Ave. N.W.

RADIO REPAIR MAN
with
SALES ABILITY
Salary and Commission.
Good Opportunity for Right Man.
Must Furnish Good References.
Appointment 7-9 P. M.
4805 Massachusetts Ave.
EM. 8863

SALESMEN, AGENTS 17

REAL ESTATE SALESMEN
Experienced. To sell for owner (full commission). Prospects furnished. Must have car. Call in person Fulton R. Gordon, 1427 Eye st. nw. DI. 5230.

HELP, WOMEN 18

ACCOMPANIST
Pianist, for voice studio. Phone ORdway 0346 for appointment.

BEAUTY OPERATOR
Colored 511 O st. nw. Call NOrth 1907.

BEAUTY OPERATOR
COLORED—1106 20th St. N.W.

BOOKKEEPER-cashier; for store. Miss Knight, 1311 G nw.

CAFETERIA ASSISTANT
White woman to assist supervisor of private cafeteria for large local organization. 40-hour week. One meal served daily. Reply must include qualifications, training and age. If experienced, outline duties and give names of employers. Reply Box 369, The Washington Post.

CIVIL SERVICE courses, late editions, many kinds. BOYD SCHOOL, 1333 F. NA. 2338.

COMPTOMETER course; typing free. BOYD'S SCHOOL, 1333 F nw. NA. 2338.

COOK—General houseworker; family of two adults, child 4 years old who attends all-day school. Moving here November 1. Eight-room house to care for. No laundry except silks. Applicant must be really fine, experienced cook, and able to take responsibility. Private, nicely furnished room. $18 a week, full day off a week, vacation with pay after first year. Write, enclosing copies of references, giving details, for appointment November 1 to Mrs. Richard Bransten, Easton Road, Westport, Conn.

COUNTER GIRLS
White; experienced or inexperienced. Apply Washington Restaurant Association, Room 404, Star Building. NO FEES.

CURB GIRLS—Apply at once. Hill-Top Restaurant. Take Seat Pleasant bus at 11th and Penn. ave. HIllside 0893.

GIRL
for cosmetic and drug counter. Experience required. Apply Empire Pharmacy, 1738 Connecticut ave. nw.

GIRLS
NO EXPERIENCE NECESSARY
TRAIN FOR WAITRESS WORK
1234 UPSHUR ST. N.W.

OPERATOR
Expert for a Gearhart sock-knitting machine. Apply in person at 1520 16th st. nw., 10 a. m. or 4 p. m.

SECRETARIES WANTED
Adams Agency, Colorado Building.

SODA GIRLS (5); $16.50 wk. Miss East, 1311 G nw.

STENOGRAPHERS
Expr. and beg's.; $20 to $30 week up; daily openings; unusual positions. Miss Young, 1311 G st.

STENOGRAPHER
and
CASHIER
Permanent position, good salary; must be experienced.
SALTZ
1341 F St. NW.

HELP, WOMEN 18

(Continued from Preceding Column.)

STENOGS, bookkeepers, typists; very good openings NOW. Boyd Service, 1333 F st.

STUDIO ASSISTANT
25-30; exp., pass proofs, assist generally. Anton Studio, 601 13th st. nw.

TYPIST, STENCIL and mimeo operator; expr. Miss Knight, 1311 G nw.

USHERETTES
Girl with auburn or red hair wanted immediately. Apply Mr. Payne, Uline Ice Arena, 3d and M sts. ne.

WAITRESS WANTED—931 18th st. nw. Kosmas Cafe.

WAITRESS—Experienced; day work; good working conditions. 1410 Irving st. nw.

WAITRESSES
TRAY SERVICE, EXPERIENCED. APPLY 1234 UPSHUR ST. N.W.

WOMEN (3) representatives needed by Avon Co. to distribute Christmas sets in exclusive territory. These sets advertised in Good Housekeeping, Christian Science Monitor, Ladies Home Journal, etc. Phone RE. 0795 for appointment.

YOUNG LADY, white, refined college graduate, wants position as governess or lady's companion; reliable; dietitian secretary. Box 388, Post.

FREE TRAINING
Girls, 18 to 35, for special restaurant work; positions furnished. Washington Restaurant Association, 404 Star Bldg., 11th and Pa. ave. nw.

CHRISTMAS CARDS—Lowest priced personals, magnificent box assortments. De luxe personals, stationery. Top profits. Personal card SAMPLES FREE. Box assortment on approval. Wallace Brown, 225 Fifth ave., Dept. 16812, New York.

RUPHER'S AG'CY has work for cooks, maids, $7-$15 wk. 1837 11th st. nw.

BE a telephone P. B. X. operator. Easy. Work in hotels, auto., doctors' offices. Inquire P.B.X.School, 1311 G Na. 2117.

WE PAY $5 for selling ten $1 boxes. 50 beautiful assorted, name imprinted Christmas cards, sell $1; your profit, 50c. Free samples. Cheerful Card Co., 28EK, White Plains, N. Y.

THE J. R. WATKINS CO.
CAN USE TWO CAPABLE SALESWOMEN WHO NEED AN IMMEDIATE INCOME AND WHO CAN WORK 5 TO 8 HOURS DAILY.
APPLY 9 TO 11 A. M. 513 K ST. NW.

POSITIONS OPEN
STENOGRAPHERS—Ofc. exp., 5-day wk., and other openings; perm. position.
TYPISTS (good)—Ofc. exp.
CREDIT CLERKS.
MASSEUSE (heavy)—Perm. position.
ATLAS AGENCY, Atlas Bldg., 9th and F nw.

WAITRESSES
Good Salary
with pleasant working conditions and good opportunities.
Apply 714 18th St. N.W.
Between 10 and 2

HELP, DOMESTIC 20

COOK and first-floor cleaning for family with children; live in; health certificate req.; experience and refs; salary, $60. Call TEmple 2931.

COUPLES, white and colored; several, $90 to $150; also men day workers. LADIES EXCHANGE, 1705 DeSales st. nw.

GRADUATE PHYSIOTHERAPIST, graduate osteopath, desires position, 15 yrs. experience. S. H. Wilson, CO. 2084.

HOUSEKEEPER
Experienced; live in; nearby Virginia; $12 week; no Sunday work; city references. Phone after 7 p. m. ELmwood 575.

MAID—White, for general housework, plain cooking; live in; $12 wk. ORdway 1286.

MAID
Experienced, for cooking and general housework; sleep out; no Sundays; references; $10 week. ORdway 1052.

MAID—G. h. w., cooking, care of children; no laundry Sundays but no afternoons free; live out but stay some nights, hours, 8 a. m.-8 p. m. Good refs.; health card. $12 and carfare. EM. 8245.

WHITE GIRL—Immediately, take care of 5 mos. baby, general housework. Call for interview, 2224 F st. nw., Apt. 12, anytime after 6 p. m.

WHITE WOMAN
Wait on tables and do g.h.w. in boarding house; good salary. CH. 3242.

WILL Pattie Poindexter call MIchigan 5178, Mrs. Litsinger, promptly.

YOUNG school girl; mother's helper in evenings; live in; ref. DUp. 8236.

SITUATIONS, MEN 22

BOY—Colored; North Carolina; 21; wants work of any kind. Neat, trustworthy; prefer store work; can drive. Inquire 2015 9th st. nw.

CHAUFFEUR'S, delivery or porter's job for colored boy. Excellent ref. AD. 9235.

GENERAL ASSISTANT or companion, personable, able. Box 394, Wash. Post.

JANITOR (colored) desires job; 20 years' exp.; can do local repairs. DI. 8369.

MAN, 34, married, owns car, 4 yrs. selling exp., 10 yrs. dealing with public, desires position as salesman with reliable concern. Exc. ref. Now employed. Must earn at least $50 wk. Box 397, Washington Post.

MAN (col.), expert housecleaning; floors waxed; interior painting; refs. AT. 9376-J

JEWISH boy, over 16, desires part-time work after school, Sunday to Thursday. COl. 4679

YOUNG MAN (colored) desires evening work only. Bowling alley exp. HO. 5635.

SITUATIONS, WOMEN 23

COL. GIRL—To care for child at night. Has health card. Exp. DI. 7463.

COLORED WOMAN wants Mon., Wed., Thurs. and Sat. work. Ref. NO. 8810.

GIRL, col., reliable, desires day's work. NO. 2272.

GIRL, colored, wishes part-time work. Morning preferred. Call ATlantic 8658.

GIRL, light col., neat appear., wishes job as maid in store or office. Good ref. AT. 5947, from 10 a. m. to 4 p. m.

WOMAN, colored, for G. H. W. city; references required. Small family. Call NOrth 7231 after 1 p. m.

SITUATIONS, DOMESTIC 24

GIRL—Assist with dinner or children; 5 to 8 p. m. $1 per evening. HO. 9427.

INTELLIGENT girl wants part time, afternoon or day's work; no Sun. AT. 5498.

WOMAN wishes cleaning and ironing Wed., Thurs., Sat. HO. 1393.

GIRL, colored, neat; part or full time, Tues., Wed., Thurs.; ref. DU. 8429.

GIRL, colored, wants job as maid or plain cook. MI. 7640.

GIRL, colored, wants job as nursemaid or mother's helper; no phone. 908 1st st. sw.

WOMAN, colored, wants day's work; references. RE. 4713.

1622 N ST. N.W.—Col. girl, exp. waitress, chambermaid. Refs.

MONEY TO LOAN 26

ON diamonds, watches, jewelry, silverware, etc. No adv. arrangements neces. Lowest int. rates. Rosslyn Loan Co., Rosslyn, Va.

MONEY WANTED 27

ESTABLISHED local manufacturer can pay liberally for $1,000 to $5,000 repayable quarterly during two years. Address: John R. Walker, Attorney, 923 15th nw.

PERSONAL LOAN COS. 28

(Operating under uniform small loan laws)

LOANS TO $300 FOR Single or Married Persons
ON SIGNATURE ONLY
LOW MONTHLY PAYMENTS

$50—Pay $3	$180—Pay $10
$100—Pay $6	$250—Pay $14
$140—Pay $8	$300—Pay $17

AND INTEREST
PHONE OR SEE US TODAY
2 CONVENIENT LOCATIONS
CONSUMERS LOAN SERVICE, Inc.
8513 Georgia Ave. SHep. 3567
3327 Rhode Island Ave. HObart 5036

PERSONAL LOAN COS. 28

(Operating under uniform small loan laws)

(Continued from Preceding Column)

A FRIENDLY LOAN SERVICE.
H. G. ZWALLY, MANAGER.
AYARES SMALL LOAN CO., INC.,
7902 Georgia Ave. SH. 3700.

Pick Up Your Telephone—
CALL WARFIELD SEVEN THOUSAND
for the cash you need today!
SHROYER LOAN & FINANCE CO., INC.
3708 Bladensburg Rd. N.E.
Colmar Manor, Md.
WARFIELD SEVEN THOUSAND.

ONE DAY TELEPHONE SERVICE
For Women as Well as Men With Regular Employment
YOU CAN BORROW $300 ON YOUR OWN SIGNATURE
No Comakers or Other Security Required
Installments Arranged to Suit Your Income
MARYLAND PERSONAL BANKERS
Silver Spring, Maryland SH. 2852
7912 Georgia Ave.

YOU
... can get a loan of $100.00 if you can make monthly payments of $7.59.

Cash Loan You Get	Amount You Pay Including All Charges Weekly	Monthly
$ 25.00	$0.45	$1.90
50.00	0.89	3.79
100.00	1.78	7.59
150.00	2.65	11.38
200.00	3.52	15.17
300.00	5.25	22.75

Payments include all charges as prescribed by the Uniform Small Loan Law

Loans made on your own signature. No security required. No credit inquiries are made of relatives, friends or employer. Apply in morning and get money the same day. Just telephone, give us a few facts—then call for the money.

STANDARD LOAN SERVICE
3329 Rhode Island Avenue
Mt. Rainier, Md.
Telephone WArfield 4224
CHARLES C. BRADLEY, Mgr.

FRIENDSHIP PERSONAL LOAN CO.
5509 Wisconsin Ave.—Near Hot Shoppe
Opp. Car and Bus Terminal
Telephone Wisconsin 2680
CARL H. BARCLAY, Mgr.

Something You Should Know

Domestic continues to provide a quick cash loan service to meet your financial needs. Loans up to 18 months. Repayments arranged to fit your budget. Phone, write or come in to obtain full information about any of the following personalized finance plans:

1 Signature Loans—You may get money by signing a simple note if you are regularly employed on steady income.
2 Auto Loans—The quickest way to get a loan is on your car.
3 Furniture Loans—Your character and ability to repay are more important than the value of your security under this plan.

DOMESTIC Finance Corporation, A Small Loan Company

Silver Spring, Md. 7892 Georgia Ave. Phone SHep. 5450	ROSSLYN, VA. Arlington Tr. Bldg. 2nd Fl., Chest. 0304
MT. RAINIER, MD. 3201 R. I. Ave. Mich. 4674	ALEXANDRIA, VA. 2nd fl., 815 King St. Phone Alex. 1715

"A Friendly Place to Borrow"

YES!
NOW . . As Always
We Make Loans to the People of the District and Maryland
Borrow $300 or Less
YOUR SIGNATURE ONLY
88c
Is Total Cost of a $25 Loan for 30 Days
Other Amounts in Proportion
3 CONVENIENT LOCATIONS
Telephone the Office Nearest to You Today.

LINCOLN LOAN Service, Inc.
6722 Wisconsin Ave., Bethesda
WIsconsin 1626
or
TAKOMA INDUSTRIAL Bankers, Inc.
16 Carroll Ave., Takoma Park
SHepherd 1525
or
LINCOLN LOAN Service, Inc.
7910 Ga. Ave., Silver Spring
SLigo 5200

REAL ESTATE LOANS 29

MONEY ON SECOND TRUST.
We will buy second-trust notes, D. C., nearby Md. or Va. Reasonable rates.
NATIONAL MORTGAGE & INVEST. CORP.
1312 New York Ave N.W. NA. 5833.

SECOND-TRUST MONEY
We Have Ample Funds for Purchase of Notes Secured on RESIDENCES APARTMENTS BUSINESS INVESTMENT PROPERTIES
THE AMERICAN CO.
807 15th St. N.W. NA. 8032.

FOR FIRST MORTGAGE LOANS ON IMPROVED REAL ESTATE.
SEE
LEE D. LATIMER CO.
507 Investment Bldg. NA. 4146.

CONSULT US ABOUT YOUR CONSTRUCTION LOANS
FHA LOANS
TERM LOANS
Or about funds which we have available for purchase of second-hand notes.
REAL ESTATE MORTGAGE & GUARANTY CORPORATION.
1610 K St. N.W. NA. 1403.

HOME OWNERS!
Second-trust loans on D. C., nearby Md. and Va. property made by reliable company without excessive title charges or appraisal fees. Low rates. Easy terms. No delay. Also signature loans.
SECURITY FINANCE CORPORATION.
838 Investment Bldg. District 6672.

BUSINESS OPPS. 33

BEAUTY SHOP
Business doubled in last year. HI. 0164.

BEAUTY SHOP for sale; modern equip.; good location. Box 360. Wash. Post.

COFFEE SHOP in hotel; well furnished; seating capacity, 85; long lease; reasonable rent; price, $2800; terms. OWENS REALTY, MEt. 0496.

GROCERY—Beer, wine and liquor; long-established business; $1,400 week; rent, $125 month; 5-year lease with option.
ROGERS REAL ESTATE
604 F St. N.W. NA. 8137.

GROCERY FOR SALE
Good col. neighborhood; same owner 13 yrs.; owner's apt.; reas. rent. 1601 12th nw.

GUEST HOUSE, 13 dooms, 3 baths; automatic heat; nicely furn.; income over $300 plus owner's apt.; $2,000, half cash. Jay Realty Co., RE. 2980. Eves., AD. 3809.

HOUSEKEEPING—10 rooms; rent, $60; near Govt. bldgs.; inc. $150 and apt. for self. Price, $700. Terms.
LANE PASTOR
1010 Vermont Ave., Rm. 1121. RE. 2118.

RESTAURANT, modern, opposite large hospital; doing good business; must sell on account of other interests. 2737 Nichols ave. se. or LI. 4321.

RESTAURANT AND BOARDING HOUSE
Exclusive clientele; 13 rooms, 5 baths; very good lease with $250 rent; income exceeds $1,500 per month; Conn. ave. location; $3,000 handles; better act quick.
JOHN J. McKENNA
THE BROKER OF ACTION
Suite 413, 1010 Vermont Ave. RE. 5345.

ROOMING HOUSE
9 rms. filled; newly dec.; double garage, downt'n.; income $140 & own apt. AT. 6778.

34-ROOM GUEST HOUSE—Very profitable; centrally located. Priced reasonably for quick sale. No agents. Box 367, Post.

A BARGAIN—Rooming house near Capitol, 7 rooms, 2 baths; $57.50 rent; nice location; $350 down.
EDWIN L. ELLIS
1010 Vermont Ave., Rm. 217. RE. 5146.

ATTENTION OWNERS
Your rooming or boarding house business sold in 48 hours if priced right. Quick personal service.
LANE PASTOR RE. 2118

A BARGAIN
Small boarding house of 8 rooms with $320 income and only $78 rent; $900, one-half cash; exceptional buy.
JOHN J. McKENNA
THE BROKER OF ACTION
Suite 413, 1010 Vermont Ave. RE. 5345.

ROOMS, FURNISHED 37

ALEX., 3809 Mt. Vernon Ave.—Large front rm., next bath; 2 men; $25. TE. 5356.

ALLISON NW., 310—2 beautifully furn. dble. rms., innersp. beds; adj. inclosed porch; nr. bus. Men. Garage. TA. 1402.

ARL., 910 N. Pollard, 2 bright, for 1-2; nx. bath, shower; ½ b. bus. OX. 0109-R.

B ST. S.E., 1807—Lady to share rm.; closet and bureau inc.; $10 mo. AT. 1800-M.

B ST. SE., 1313—Men; near Lincoln Park and car line; front room; near Navy Yard; unl. phone. FR. 0530.

CHAPIN ST. NW., 1412, Apt. 28—Beautiful room; in private apt.; convenient transportation; $30 per month.

CHESTNUT N.E.—Bright, front; for 1-2; shower; nr. bus; breakfast priv. MI. 1209.

CHEVY CHASE—South room, twin beds, pvt. bath; maple furniture. EM. 4267.

CHEVERLY, MD.—Newly furn. rm. for 2; fine tr.; Gentiles. Meals opt. WA. 1037.

COL. RD. NW., 1834—$4.50 wk., sgl. rms., 10 min. dn'tn., men; c.h.w., auto. ht. AD. 4330

COL. RD. NW., 2015—Large room, 2d-floor front, suitable for 3; $40 a month.

CONN. AVE. AND MACOMB—Corner rm.; single or double; men pref. WO. 8030.

CONN.-McCOMB ST.—See this and your room-hunting is over. Attractively furn., single bed, innerspring mattresses, Venetian blinds; porch; conv. 2 baths. Rent single or double; gentleman. WO. 8030.

DUPONT CIRCLE, 1617 19th nw.—Nice, furn., sgle and dble. rms. DU. 9614.

DUPONT CIRCLE (The Churchill), 1740 P st. nw.—60 lovely rooms, cont. h. running water, nr. showers; new furn.; Venetian blinds; single rooms, $8-$10 weekly.

ELLICOTT ST. NW., 4509—Bright, comf. rm.; newly decorated priv. home; semi-pvt. bath, unl. phone; lady. WO. 1104.

EUCLID ST. N.W., 1212—Front double room, twin beds; newly decorated; unlim. phone; block trans; 2 men. CO. 7816.

EVARTS ST. NE., 1001—Furnished room, running water; nr. car; gentleman. DU. 7851, call after 4. Reas.

FAIRMONT NW., 1440—Beautifully furn. room; near car line; reasonable.

FLORIDA AVE. NW., 2148—Gentleman to share twin bedrm. Reas. MI. 3194.

G ST. SE., 645—Large room, 4 windows; $30 for two men; nicely furnished.

HARVARD ST. NW., 1334—Newly furnished double rooms for gentlemen; twin beds; half block car or bus.

HOLBROOK TERRACE NE., 1278—Young man share lge. front rm., twin beds. Nr bus. Meals opt. AT. 8090.

ILLINOIS AVE. NW., 5316—Bright rm., tw. beds, nx. b.; nr. trans.; men. TA. 6181.

IRVING ST. NW., 1355 (14th st. car line)—Unusually large rm., dble. and sgle. bed; next bath; oil ht; $4 wkly. ea. CO. 2338.

KEARNY ST. NE., 1535—Modern, detached bungalow, choice rm., twin beds, shower, gas heat; convenient transp. DU. 1560.

L ST. NW., 1322—Downtown; newly decorated; run. water, showers; $4.50-$9 wk.

M ST. NE., 1809—Large front double; all modern; block bus; couple. AT. 4685.

MASS. N.W.—Beaut. new furn. rm.; semi-pvt. bath; unl. phone; man. OL. 9051.

MONROE NW., 1442—Jewish family; newly decorated room, twin beds. CO. 4679.

NEW HAMPSHIRE, 1707
Choice rooms, clean, bright, comfortable; singles and doubles. See them!

PARK RD. N.W., 1701—Desire refined lady to share with me beautiful large room with twin beds, 4 windows, 2 exp., 1st floor. Apt. 102. HO. 4258.

PERRY PL. NW., 1345—Lge. front rm., dble. bed; suitable 2; priv. home; near 14th st. car line; reas. DU. 5874.

PETWORTH SECT.—Nice front room, suit. 2. Gentiles. Reas. RA. 1332.

PETWORTH, New Hamp. Ave. N.W., 4015—Nicely furnished rm., private home; express bus; TA. 5576, after 5:30 p. m.

RALEIGH ST. SE., 304, in Congress Hts.—Bright warm rm.; twin beds; unl. phone; gentlemen. TR. 0707 after 4 p. m.

RANDOLPH ST. N.W., 812—Choice room, twin beds; Jewish home; gentlemen; $15 each; express bus. RA. 7483.

RHODE ISLAND AVE. NE., 2579—Nicely furnished single room in private detached home; semiprivate bath; gentleman only. NO. 1149.

R. I. AVE. NE., 1530—Lge. rm. in mod. apt. next bath; st. car at door; no other roomers; $25 sgle., $35 dble. HO. 1659.

ROCK CREEK HILLS, MD., 34 Bexhill Dr. Large downstairs bedroom for one; private bath; new house; newly furnished; occupied by professional couple. Wisconsin 3515 evenings.

RODMAN NW., 3118, 1 blk. Conn.—Bright, comf. rm., 1-2 men; pvt. home. WO. 7975.

ROSEMONT NW., 2021—Lge. bright rm.; pvt. home; fine trans.; gar. CO. 7034.

S. CLIFTON TERRACE, Apt 114 South. Large, bright, dble. rm., suit. for 2; adj. bath; excellent trans. CO. 7744.

S. DAKOTA NE., 3110—Bright dble. rm., twin beds; unl. phone; excel. trans. ½ blk.; also single rm. HO. 8182.

SPRING RD. NW., 1349—Room with inclosed porch; equivalent 2 rms.; twin beds; next bath; unl. phone; 2 gentile gentleman; $4 wk. each. TA. 1209.

TEXAS AVE. SE., 3405, off Pa. ave.—First floor dbl. or sgle. rm.; pvt. tile bath; men; $7.50 sgle., $10 dble. LI. 3438.

TRINIDAD NE., 1621—2 comf. dble. rms., emp. couples; bus at corner; pvt. bath.

UPPER 16TH—Det. home; pleas. front rm., semiprivate bath; gentleman. RA. 4422.

W ST. NW., 3756—Newly furn. sgle.-dble., $20-$30; c.h.w.; unl. ph.; tran. WO. 7821.

WEBSTER NE., 1732—Large room, pvt. bath, 2 closets, sgle. rm., lge. closet, sempt. bath; ½ bl. trans.—av. Nov. 1st.

WOODRIDGE, 3813 S. Dak. NE.—Master rm., tw. beds; cedar clos.; reas. HO. 3293

1ST ST. NW., 2204—Twin beds, on 1st fl., next to bath; new decorations; men or students; $35; phone.

6TH NE., 421—Sunny rm., suit. 3-4 girls; privileges; conv. d'town. Free phone.

6TH NE., 123—Large studio sleeping rm.; shower; unl. ph.; $8. After 2 p. m.

6TH ST. NW., 5801—Beautiful front room, twin beds; for 2 Jewish boys.

7TH ST. NW., 4911—Dble rm. and enclosed porch, $12.50 mo. each. RA. 8278.

11TH NE., 135, Apt. 3—Except. clean twin studio room, 4 windows; c. h. w.; shower; ½ block Lincoln Park; men. Magruder.

13TH NW., 1106—Front rm. on 2d floor; twin beds; newly papered; men.

14TH ST. NW., 6127—Dble. rm., tw. beds; next bath; meals opt.; reas. TA. 7919.

15TH ST., N.E., 2342—Sgle. rm., lge. windows, nicely furn., next bath; pvt. home. $25; 2½ blks. R. I. DU. 7452.

Continued on Following Page.

ROOMS, FURNISHED 37

(Continued From Preceding Page.)

16TH S.E., 311—Girls for double room and studio rm. Nr. car and bus. TR. 5739.

16TH ST. N.W., 7806—Large, single room with double bed. Unlimited phone; $35 for 1 or 2. Seen after 5 p. m.

16TH NW., 1926—2 professional Jewish men, twin beds, private bath. DU. 2287.

18TH NW., 1713—Front room, suitable 2; $18 each; walking distance. DE. 3243.

19TH ST. N.W., 1931—Sgle.-dble.; new home; business people; 20c bus; walk. dist.

20TH NW., 2865—2nd fl., lge. frt. rm.; beautifully furn.; opens into bath. Avail. about Nov. 1. Gentleman. AD. 6300.

LARGE room and lavatory adj. bath; home comforts; gentlemen. WI. 2193.

DOUBLE OR SINGLE; private family; near Catholic University. MI. 4591.

GENTILE gentleman; very desirable room in apartment hotel; two in family; references exchanged. For details call EM. 0432.

N.W.—Girl to share beaut. room; twin beds; pvt. home; nr. exp. bus. RA. 2561.

FRONT ROOM, double, all conveniences; suit couple; resp. 1007 Irving st. ne.

N.W. SECTION—Large front double room, twin beds; men only. Private family. $30 for 2. CO. 5640.

NEWLY FURNISHED, twin beds, showers, unlimited phone; express bus; $20 each. Gentile home. RA. 4924.

HOUSEKEEPING SUITES 38

17TH NW., 1826—2 r., k'ette, 3 wind., firepl., priv. ph., util.; $50; Gentile adults; refs.

ROOMS, SUBURBAN 41

ALEX., VA., 609 Johnson pl.—Lge. twin dble.; priv. home. ALex. 0274.

ARL.—Man's comf. light rm.; pvt. home; semi-pvt. b.; nr. buses. GL. 3409, eve., Sun.

ARL., 4706 2d rd. North—$18 mo.; newly furn. r.; 10c bus; 20 min. D. C. GL. 2426.

ARL., 1111 N. Longfellow—$3.50 wk. each; lovely rm.; 2 young men. GL. 0072.

ARL., 741 So. 26—$20 mo.; exc. bus service. Next to bath; gentleman. JA. 1996-J.

ARL., VA., 1807 N. Taylor—New home, newly furn.; sgle. or dble; next bath; $30, 1; $25, 2. OX. 3039-W.

BETHESDA, MD., 5309 York lane—Dble., sgle. ft. rm.; pvt. home; reas. WI. 4931.

BEVERLY HILLS, VA.—Lge. dble. rm; twin beds; newly furn. new home; pvt. bath; 20 min. D. C.; reas. CH. 2330.

CHAIN BRIDGE, VA., 3820 N. Stafford St. Rm. and bed, $13 ea.; nr. bus. CH. 4409.

CHEVY CHASE, MD.—Front room, & sar. $20 mo., private home. WIsc. 3458.

2 OR 3 ROOMS with board in beautiful home, located in the high section of Fauquier Co., Va., 1 hour's drive from the city. Write Box M-823, Wash. Post.

LOVELY rm (innerspring), c. h. w., shower, insulated house; oil ht. CH. 5839.

YOUNG man share expenses, 6 others; 6-rm. newly furn. house, maid service. GL. 0535, 3101 Col. pike, Arl., Va.

ROOMS, WANTED 42

LARGE ROOM for very l. h. k. or kit. priv. piano, telephone prof. Refined, middle-aged couple. Box 396, Wash. Post.

ROOMS WITH BOARD 43

ALEXANDRIA, 3211 S. Glebe rd.—5 min. new Navy Dept.; c.h.w.; phone; excel. trans. GL. 3663.

B ST., S.E., 320—Single and double, nr. Congressional Library and Navy Yard. $8.50 wk. or $34 mo. LI. 8594.

BRENTWOOD, MD., 3704 Jackson ave.—Warm, sunny single or double room for quiet, settled adult. Unl. ph. Reasonable.

CONN. AVE., 4107—Attractive double room, splendid food, excell. transp.; unlim. phone. ORdway 1217.

EUCLID ST. NW., 1854—Apt. 23. Att. tw. beds; $35; young men. CO. 2730.

PARK RD. vic., 3213 13th St. N.W.—Dble. twin beds; meals you'll enjoy. $27.50 mo. Home atmosphere. DU. 8928.

PERRY PL. NW., 1382—Conv. Govt. depts.; young men; com. rms., adj. bath, 2nd fl.; meals any hr.; oil heat. AD. 9127.

133 11TH NE.—Twin bedrooms; excellent meals; convenient transp. FR. 7950.

THE HILLCREST (2800 13th st. nw.)—Large room with private bath; suitable for 3; $45 mo.; Southern cooking; hot breads daily; comfortable rooms. CO. 9780. Mrs. Head.

DOWNTOWN, 1629 16th nw.—Desirable vacancy; delic. home food. MI. 9236.

DETACHED HOME—Well furnished, single or double room; generous Southern meals; gentlemen; 10 min. downtown. 4025 22nd st. ne. MO. 3754.

$10 WK. Double rooms, twin beds; good meals. 2128 1st nw. DU. 1352.

ROOM, BOARD WANTED 44

BY GENTLEMAN—Room nr. bath and board or 1 r., kit. furn. apt. in Va., nr. trans. Mich. 3200, Br. 326.

APARTMENTS, FURN. 50

CHURCH ST. NW., 1762—Basement, 2 rms., kit., shower; gentlemen. DE. 3987.

KENNEDY ST. NW.—Lrg cor. apt.; twin beds; girl to share; Gentile. TA. 7966.

PETWORTH section; man will share 3 rms., kit., bath; man or couple; large living rm., fireplace; priv. entrance; conv. trans. GE. 1015, until 10 a. m.

R ST. NW.—Lady, share 2 rms., kit., with refined middle-aged lady. DU. 1742.

FRANCIS SCOTT KEY Apt. Hotel, 20th and F Sts. N.W.—Fireproof; A. A.; one room, kit., dinette, priv. bath; 1 or 2 persons; day, week; Frigidaire; fully equipped; nicely furnished. NA. 5425.

APTS., UNFURN. 52

65 M ST. N.W.

2 rooms, kitchen and bath, $40. Electric refrigeration.

H. G. SMITHY CO.
811 15th St. N.W. NA. 5903.

225 H ST. N. W.

2 rooms, kitchen and bath; with refrigeration; heat furnished; $33.50.

FRANK S. PHILLIPS. DI. 1411.

YOUNG COUPLE—To share apt.; utilities furnished; $31. AT. 8251.

NEW BUILDING.
5204 3RD ST. N.W.

2 rooms, kitchen, dinette and bath. $55
Venetian blinds. Convenient to transportation, schools, churches, etc. Cross ventilation. Large closets and large living room. Resident manager, Apt. 3.

APARTMENTS WANTED 54

2 FURNISHED ROOMS, kitchenette; in refined home; Northwestern section; couple; no over $45. Box 389, Post.

1 OR 2 RMS., furnished; Southeast, near Capitol. Refined adults. Box 395, Wash. Post.

HOUSES, FURNISHED 57

WARDMAN PARK SECT.—Good home, 6 rms., 1½ baths, auto. oil heat, attic, full basement; garage. $125. NO. 9481.

9 ROOMS, 2 baths, detached brick, oil heat, $200.
OPEN UNTIL 9 P. M.
F. A. TWEED CO.
5304 Conn. Ave. EM. 8180.

PRACTICALLY NEW!

Delightful 6-rm. home; excel. sect. Bethesda, Md. Three bedrms., 2½ baths (one bedrm., bath and lav. on 1st fl.); scr. porch; auto. heat. Yr. lease, $135. DIXIE REALTY CO. NA. 8880.

HOUSES, UNFURN. 59

ALEXANDRIA, VA., 25 E. Walnut St.—5-room bath bungalow; oil burner; new garage; large lot; avail. Nov. 1; $37.50.

ARLINGTON—Duplex, 5 rms., nice yard, porch; oil heat; close to schools. 10c bus; $75. CH. 0999, CR. 5508.

ARLINGTON HEIGHTS—New 8-rm. brick; 3 bedrms., 2 baths, sun parlor with fireplace, breakfast rm., many beautiful built-ins; 2-car garage; corner lot; landscaped garden; 10c bus. 15 minutes downtown Washington; owner transferred; $150. Call CH. 7855 for appt.

MT. PLEASANT—Near schools and transportation. 3 bedrooms and sleeping porch; tapestry brick. $87.50 per month. W. C. & A. N. MILLER DEVELOPMENT CO. 1119 17th St. N.W. DI. 4464.

TAKOMA PARK, 6703 Eastern Ave.—6 rms., bath, 1 block from stores and bus. $37.50 month. Phone SH. 5212-W.

13TH AND HAMILTON ST. N.W.

4 bedrooms, bath, living room, dining room, sun porch, kitchen, 2-car garage; automatic oil heat; good condition; in a location convenient to everything; $90 month.

FRANK S. PHILLIPS. DI. 1411.

4 BEDROOMS, 2 baths, library and lavatory on first floor; maid's room and bath; also recreation room in basement; large screened living porch; oil heat; new home; 2-car garage; large lot; very exclusive section; $250.
OPEN UNTIL 9 P. M.
F. A. TWEED CO.
5304 Conn. Ave. N.W. EM. 8180.

POSSESSION 30 days; nearby Md., 8 rms., ba., frame, $75; nearby Va., 5 rms., ba., bungalow, $65; D. C., near 14th st. nw., 6 rms., ba., $75; or, better yet, buy detached homes built at depression values and save 35%. Fulton R. Gordon, 1427 Eye st. Dis. 5230. Office also open 7 to 9 p. m. Telephone for list.

HOUSES, UNFURN. 59

(Continued from Preceding Column.)

OPEN WEDNESDAY, 9 TO 9
Or by appointment, MI. 7914. Spacious, furnished, homelike, 8 rms., 2 b., 3 firepl., sleep. porch; Large wooded lot. Children welcome. $300. 3116 Newark st. nw.

SUBURBAN RENT 60

FOREST GLEN, MD.—On bus line; 2-bedroom house, bath, electricity, stove heat, $40. F. F. Weston, 2400 Forest Glen rd.

WANTED TO RENT 63

GEORGE WASHINGTON UNIV. Section—6 or 9 rms., 2 or more baths. ME. 3079.

LET YOUR RENTALS WITH US FOR BEST QUICK RESULTS.
WASHINGTON REALTY CO. GE. 8300.

SMALL HOUSES IN DISTRICT OF COLUMBIA WANTED TO RENT. CALL GEORGE P. HANE, INC.
814 F St. N.W. NA. 3964.

WANTED—3 rooms for executive offices for Glen Echo Park, yearly lease; must be central Washington location. Communicate with Leonard B. Schloss, Glen Echo Park, Glen Echo, Md. Telephone RAdley 0066.

OFFICES, RENT 66

DUPONT CIRCLE—4 or 5 room suite, main floor; building facing Conn. ave. 1606 20th st. nw. HO. 0686.

DESK—$10; also mailing privilege; fine secretarial service; phone directory; closes 22nd. 1410 H st. nw., Suite 227.

DENTIST NEEDED

in N.W. park and shop development, serving heavily populated area. Two rooms, kitchen and bath, heat and water furn.; $65. R. D. STIMSON. NA. 6680.

DESK SPACE, RENT 67

$1 per month for confidential mail and phone service. Stenographer available. 5625 Ga. ave. nw. RA. 2300.

STORES FOR RENT 69

CLARENDON, VA.
Large, desir. centrally located store, $90.
MOUNT VERNON CORP. NA. 8536.

CORNER 5th and K sts. nw., opposite Center Market. Suitable most any business. Apply HIMMELFARB PROPERTIES. 474 K st. nw. ME. 1107.

BUS. PRCP., SALE, RENT 79

9TH ST. NW., 1124—Large store, 25-ft. front, 138 ft. deep, alley; suitable any business; make offer. DI. 6564.

SALE INVESTMENT PROP. 81

APARTMENT HOUSE.
To settle estate, 16 units, 96 rooms, $12,000 gross income. Call
R. M. De SHAZO, 1123 14th N.W. NA. 5520.

4-FAMILY COLORED APT. BLDG. near DUPONT CIRCLE, 2 with porches. Excellent location. Owner, CH. 3300.

$5,200 EACH

Arlington—5 new semidetached brick homes for sale; five rooms, tile baths, air-cond. heat. Near schools. Filled. Yearly leases, $52.50-$55. Good tenants. Owner, GL. 2407.

IDEAL site for any business. Busy district in booming Va. town. EM. 8443.

INVEST. PROP. WANTED 82

WE HAVE SUBSTANTIAL CLIENTS who will purchase fairly priced income-producing property. Listings wanted on small houses, flats, apt. houses. Consult with us at once.
WAGGAMAN-BRAWNER REALTY CORP.
1700 Eye St. N.W. ME. 3860.

SALE HOUSES 83

ALEXANDRIA, VA., 113 S. St. Asaph st.—Charming remodeled house, excellent condition; 3 bedrooms, 2½ baths; fireplaces, garden; oil heat, garage; moderate price for quick sale. Mrs. Clay, ALex. 2911, or Garrett Co., ALex. 2936.

AMERICAN UNIVERSITY PARK—Charming detached brick home, first-floor den and lavatory, 3 bedrooms, 2 baths, center hall, rear screened porch; cannot be duplicated at the price. EM. 8180 to 9 p. m. F. A. TWEED, 5304 Conn. avenue northwest.

AMERICAN UNIVERSITY PARK

Nearing completion, will be perfect in every respect, from the finished attic to the recreation room in the basement. Including three bedrooms, two baths, den and lavatory, built-in garage; wooded lot.

TODAY'S BEST D. C. VALUE!

For further information, call MR. SCANLAND, ME. 1079.

J. WESLEY BUCHANAN
Office open daily until 9 P. M.

CHEVY CHASE, D. C., 3600 Quesada st. (corner Nevada ave.)—Large lot; fully detached; masonry construction; 4 bedrooms, 2 baths, automatic h.-w. h., 2-car built-in garage; close to shopping area, transportation, churches, schools.
MAURICE FITZGERALD.
1311 G St. N.W. NA. 3388.

CHEVY CHASE, D. C.
Near public and parochial schools, new detached Colonial brick. Spacious center hall, living room, 14x24½, opens onto side porch. Attractive dining room with bay windows; first-floor den and lavatory; 3 bedrooms (2 of master size); 2 baths; finished, heated and insulated attic; air-conditioned heat; attractive lot. G. F. MIKKELSON & SON, WOodley 1158.

EAST CAPITOL ST.

Near Lincoln Park. Imposing brick home of 8 rooms, bath and half; oil heat; excellent condition. Very desirable for room and board; clear of encumbrances; attractive terms arranged.

L. T. GRAVATTE
729 15th St. N.W. Realtor. NA. 0783.

GEORGETOWN HOUSES.
J. LEO KOLB, INC.
MI. 2100.

NORTHEAST—Near 17th and R. I. ave., beautiful 8-room home, large recreation room, laundry (dble. oil heat); house in good condition; large lot, detached brick garage; too large for present owner. This house is well financed. Price $12,500.
ROGERS REAL ESTATE
604 F St. N.W. NA. 8137.

POTOMAC HEIGHTS
IN THE DISTRICT
$10,950.

New detached, center-hall brick nearing completion. Six rooms, two baths, screened porch, attached garage; slate roof, copper pipes; large lot. Within 2 blocks of bus and car line, grade school, and only a short distance from downtown.
REALTY ASSOCIATES, INC.
1506 K St. N.W. NA. 1438.

TAKOMA PARK

Five-room asbestos shingle bungalow; corner lot; only 2 blocks from District line; full basement; hot-water heat. H. Brooks Ferring, SH. 7966.

WESTHAVEN—3 b. r., 2 baths, garage; corner lot; owner leaving town. Call owner, Oliver 2216.

3318 S. D. Ave. Open Sat.-Sun.
Detached brick, 3 bedrooms, attic, gar.
C. J. JONES, Exclusive Agent. NA. 0093.

1314 DELAFIELD PL. N.W.
$10,500

Detached home, four bedrooms, two and a half baths; oil heat. One bedroom and half bath on first floor. For appointment to see, call
FREDERICK W. BERENS, INC.
NA. 8279. Evenings, SLigo 6782.

SPECIAL—Capitol Hill, 11 rooms, 3 baths; near 7th and Md. ave. ne. Real opportunity; only $8,000; immediate sale; $800 cash and easy monthly payments. Call E. J. Williams, LI. 3143, E. W. BAILEY, AD. 4786.

BARGAIN—10 rooms, 3 baths; near 14th and Clifton sts. nw.; filled with roomers; good income; price $10,250, or $10,950 furnished; $1,500 cash, easy monthly payments; real opportunity. E. W. BAILEY, AD. 4786.

SEE OUR SALES LISTINGS
WM. H. SAUNDERS CO., INC.
1519 K St. N.W. DI. 1015

$5,950

463 Luray Place N.W., near Soldiers' Home—6 rooms, kitchen and bath; oil heat; newly decorated. EM. 0289. CO. 1348.

BRADLEY HILLS SECTION

Located on beautiful wooded lots and nearing completion, are 2 large 4 bedroom, 3 bath homes. We believe these houses will sell before completion, and urge your immediate inspection. These homes are priced at $18,500 and $18,500.
GRAHAM-HALL WI. 3250.

OUTSTANDING VALUE

In the heart of Brightwood. Colonial brick, 6 rms., bath, auto. heat, porches, etc. Completely reconditioned and reduced to only $6,950. Terms. Call till 9 p. m.
LEO M. BERNSTEIN & CO. ME. 5400.

JUST OVER THE LINE S.E.
$3,990
6-room, 3-bedroom frame bungalow on 3 lots. Sewer, water and gas. Call branch office, LI. 1000, 3603 Alabama ave. se.

1343 H St. N.W. DI. 4600.

MODERN new detached brick home for $9,750; 6 rooms, 1½ baths, oil air-condition; insulated; deep lot; will cost more to duplicate; convenient Northwest location. EM. 8180 to 9 p. m. F. A. TWEED CO., 5304 Conn. ave.

$13,500—ROOMING HOUSE, 16-room, 3-bath brick home in central downtown location, not far from Thomas Circle; hot-water heat with oil burner, running water in practically all rooms, 2-car brick garage; only $1,500 cash required. CHAMBERLAIN & LUCHS CO.
1905 H St. N.W. National 2345.

SALE HOUSES 83

(Continued from Preceding Column)

SIX-ROOM and bath semidetached brick house; splendid buy for investment in the Northwest section. Price, $6,500. Now renting for $60 per month.
HENRY J. BORK, INC.
1024 Vermont Ave. N.W. DI. 8141.

N. E. SACRIFICE

Ideal semidet. home or investment. Near 10th and H sts. ne.; 6 rooms, bath, h.-w. h., porches, deep lot, etc. Newly reconditioned. Only $4,950. Terms. Call till 9 p. m.
LEO M. BERNSTEIN & CO. ME. 5400.

SLIGO PARK

8-room brick bungalow; all large rooms; priced for quick sale at $6,950.
GRAHAM-HALL WI. 3250.

NEAR 1ST AND V N.W.
$6,250

A fine 2-story and cellar brick with 7 large rooms, bath, lavatory on 1st floor; oil h.-w. h.; garage, and in very good condition. See Mr. Boucher, eves., SH. 7300.

R. A. HUMPHRIES

808 No. Car. Realtor. NA. 9736.

REAL OPPORTUNITY
$9,750.

Circumstances compel owner to sell a new house only 6 months old. Contains 3 bedrooms, 2 baths, panelled recreation room, built-in garage, air-conditioned heat. Very pretty lot. The house is located in Broadmoor, Md., a close-in suburban development. Houses the same size are now being offered at higher prices in this location.
FRANK S. PHILLIPS. DI. 1411.

IF YOU HAVE $2000 CASH

and want a 4-bedroom, 2-bath brick house in best section of Takoma Park, Md., call Mr. Aiken (owner), TA. 5353. Original price, $8,250, but will sell for $7,500 with $2,000 cash and purchaser to assume loan of $5,500; interest 4½%. Has detached garage, full basement, large lot.

39,950—In the heart of Chevy Chase, D. C., within one block of Conn. ave. and grade school. Semidetached brick, 6 rooms, 2 baths, screened porch, attached garage. House very modern, with lot about 50 feet wide. REALTY ASSOCIATES, INC. NA. 1438.

NOW IS THE TIME

to make that change to a 4-bedroom home. The house market is such that you can make a fine trade on a beautiful detached Colonial in one of Washington's best restricted residential parts. On a large wooded lot, this house has 4 bedrooms, 2 baths, finished third floor, first-floor den and lavatory, two-car garage, maid's room and bath and recreation room. Liberal trade or low price for cash. To inspect, call Mr. Gray, WIs. 1685. Evenings, Wis. 4454.

CAPE COD,
4 BEDROOMS, 2 BATHS—$12,250.
IN NEARBY MARYLAND.

A very good looking white-painted brick home on a beautiful wooded lot containing over 1 acre of ground; just 3 years old; a very nicely finished recreation room in basement; owner will redecorate house to suit purchaser.

FRANK S. PHILLIPS, DI. 1411.

QUICK SALE VALUE

Located in Bethesda area. Brick home, slate roof; 3 bedrooms, bath, dining room, kitchen, living room with fireplace. Attached garage and large lot; $7,250. Terms.
GRAHAM-HALL WI. 3250.

Rooming House—Downtown

11 ROOMS, FILLED; INCOME $260 MO.; $12,500; SALE LIKE RENT; TR. 1803.

4 BEDROOMS—2½ BATHS

Bedroom, ½ bath on first floor; 3 bedrooms, all twin-bed size, and 2 large baths on second floor; beautifully decorated; garage; 3 blocks to Wisconsin ave., in Bethesda. Price, $10,250. Terms. To inspect call
GRAHAM-HALL WI. 3250.

TAKOMA PARK
CENTER HALL COLONIAL
BY OWNER

10 rooms. Large living room, library with fireplace. 5 rooms, 2 baths on second floor, including 2 room bachenette and bath apartment. Large sun room. Oil heat, 2 car garage. Nearly an acre of ground, home set in beautiful grove of oaks.

For Appointment Call
Sligo 2874 or Sligo 2110

For Sale by Builder

Chevy Chase, D. C.

Group of new modern detached 8-room houses containing 1 to 2½ baths, automatic air conditioned heat; variation of plans; priced from $10,750 to $12,650; convenient to schools, churches and transportation. Visit yourself or call for representative.

PAUL T. STONE, INC.
EM. 4471

Directions: Out Conn. Ave. to Nebr. Ave., right on Nebraska to Utah, left on Utah Ave. 1 block to our sign.

COLORED—Near 13th and R nw.; 7 rooms; hot-water heat; cellar; garage; $6,950. Call DEcatur 1160.

SPECIALS FOR COLORED—Nr. 11th & Irving; 10-r. & b.; a. m. i.; cost $10,500; $8,950; $650 cash, $77.50 mo. GRESHAM nr. Ga. ave.; 6-r. & b.; a. m. i.; $6,500; $500 cash, $53 mo. Columbia rd. nr. Park Pl.; 6-r. & b.; a. m. i.; $6,250; $950 cash, $55 mo. DOWNTOWN, 2 big houses, $10,500-$11,950; terms. Flor. ave. ne. nr. 10th; 6-unit apt.; $11,500; equity cash, 3 nr. bargains; Sheriff rd.; 5-r., 4 lots; $3,750; $350 cash, $37.50 mo. Cedar Hts.; 6-r. & b.; $3,250; $300 cash, $27 mo. 24th nr. Benning rd.; 5-r. & b.; a. m. i.; $5,975; terms. N. 3d & C se.; store, 5-r.; $4,750; terms. M. E. RYON CO., 1216 N. Y. ave. NA. 7907. GE. 6146.

HOUSES WANTED 84

CASH for houses, brick or frame, white or colored. D. C. only. Immed. settlement. E. A. GARVEY, 1126 Vt. ave. nw. DI. 4508.

CASH AT ONCE—Houses, Investments. Immediate action. E. W. BAILEY, AD. 4786. Write 1435 Meridian Pl. NW.

CASH for houses, brick or frame, white or colored; D. C. only. Immed. settlement. E. A. GARVEY, 1126 Vt. ave. nw. DI. 4508.

GET our offer before selling. KAY REALTY. RA. 2200. Evenings, GE. 0518.

12 TO 16 rooms, suitable for rooming house. South of Fla. ave. DU. 9614. Heller.

IF YOU HAVE houses to sell or to rent, regardless of condition or location, I am in a position to give you prompt and efficient service. Mr. Powell, NA. 1761.

SUBURBAN FOR SALE 86

ALEXANDRIA, VA.—Brick colonial, built prior to 1800; 4 fireplaces, oil burner, $11,000. WESTCOTT & CO. NA. 0620.

ANNANDALE ACRES—Beverly st.; 6 rms.; detached; electricity; 2 wells. Lot 71.

ARLINGTON, VA.—8-room and bath brick bungalow in good condition; oil, h.-w. h. Built-in garage. Lot 50x200. Near schools, stores and transportation. Immediate possession. $6,500. Terms. CH. 1348

ARLINGTON, VA.—$8,650 to $9,250. Several 6-room, 2-story Colonial, 3-bedroom brick homes, nearing completion. Owner building. 25, 17 sold. Better hurry as these homes are underpriced. FHA terms. C. B. YEATMAN. CH. 3777.

ARLINGTON, VA.—6-room Colonial brick. Living room 13x21 with fireplace, lovely dining room, de luxe kitchen, 3 bedrooms and bath on second floor, stairease to attic, lavatory in basement. Oil, h.-w. h.; lot 60x135; nice shade. Close to bus, shopping, schools and churches. $10,500.
C. B. YEATMAN. CH. 3777.

ARLINGTON, VA., 1038 N. Taylor—6 rms., $4,250; $500 cash. Owner, OXford 1829.

ARLINGTON, VA.—Large frame home, completely redecorated, like new. 3 extra large bedrooms, 1 with fireplace, hall, living room, extra large dining room with fireplace, very large kitchen with pantry. Double deck front and rear porches. Lot 100x120. Shade and shrubbery. $7,750.
C. B. YEATMAN. CH. 3777.

ARLINGTON, VA.—Owner moving; 2-bedroom brick, 3 years old; conveniently located, close to everything; large living room with fireplace, spacious modern kitchen with space for breakfast set; 2 large bedrooms and bath on second floor; guest room or den ½ flight; on stairway from living room; attached garage; recreation room space with fireplace; basement lavatory; oil air-conditioned heat; wooded lot; only $8,750; convenient terms. DICK BARRETT, CH. 0067.

SUBURBAN FOR SALE 86

(Continued from Preceding Column)

CHEVY CHASE, MD., Leland st. (2 blocks west Conn. ave.)—12 rooms, 4 baths, 2-car garage; large lot. Priced right. Terms. V. S. HURLBERT, 931 H st. nw. NA. 3370.

CHEVY CHASE—We are privileged to offer 2 new homes adjacent to Kenwood, $12,950 each. Best type construction and materials. 3 bedrooms, 2 baths, attractive recreation room with fireplace; built-in garage.
W. L. LEBLING REAL ESTATE.
6840 Wis. Ave. WI. 1122. Eves., WI. 5707.

ENGLESIDE, VA.—Owner being transferred; 6-room house, a. m. i., garage; about 1½ miles from Fort Belvoir, across from Woodlawn School Bldg. RICHARD S. FILE, Owner, Box 127, Ft. Belvoir, Va.

FALLS CHURCH—Choice residential section. English type stone home on wide lot. Home consists of living room, stone fireplace, large dining room, fully equipped kitchen, 1 bedroom and bath on first floor, 2 large bedrooms and bath second floor. Slate roof, side porch, 2-car stone garage. Oil hot-water heat. Price, $10,950. CH. 1345.

McLEAN, VA.—Attractive well-built brick semi-bungalow; 2 bedrooms, finished and heated 2nd floor, suitable 2 extra rooms; screened porch, firepl., oil burner; large lot; $6,950. Mrs. Sherburne. Vienna 30.

RIVERDALE, MD.—$475 down; 6 rooms and bath; hot-water heat; garage; lot 60x120.
ROBERT S. DAVIS.
120 Balto. Ave., Hyatts., Md. WA. 3900.

SILVER SPRING, MD.

Immediate possession; 6 rooms; 1 or 2 baths, brick houses; built-in garages, slate roofs, screened porches; wooded lots, conveniently located. Priced from $8,950 up.
SILVER SPRING REALTY CO., INC.
8632 Colesville Rd. SH. 7162.

SILVER SPRING, MD.

2 blocks off Georgia Ave. 5-room and bath brick bungalow; slate roof. Bargain, $6,950.
SILVER SPRING REALTY CO., INC.
8632 Colesville Rd. SH. 7162.

VA.—New brick bung., 3 r. and b., fireplace, oil air-cond.; large yard, garden; near new super hwy.; only $6300. CO. 2025, EX. 124.

$3,500—Near Colesville, Md., in Hollywood Park; cozy new bungalow, 4 small rooms; partly modern; running water, heat, electric stove; large wooded lot; ideal for working couple. Terms, half cash. Many other small properties.
JOHN BURDOFF.
Colesville, Md. Open evenings. Ashton 3846.

NEARBY MD.—New bungalow; bath, sh'er; porches; lge. wooded lots; 2 mi. D. C. $3,550; $200 down. Owner, RI. 0559.

4 ACRES

Nearby Virginia. 8-room house, fronting highway, $6,500. Needs repair. J. C. BYARS, Attorney, Arlington, Va. Phone OXford 2807.

Vicinity of Silver Spring

8¼ acres; large center-hall brick Colonial home, consisting of 7 rooms and 2½ baths, club room; oil hot-water heat; 3-car garage; reasonably priced; $15,750.
SILVER SPRING REALTY CO., INC.
8632 Colesville Rd. SH. 7162.

5-ROOM BUNGALOW

Exceptionally well built; insulated overhead and underneath; beautiful lot with large oak trees; cannot be duplicated for the price; must be sold immediately. Call for further information.
SUBURBAN REALTY CO. SH. 4161.

NEAR Wilson Blvd. and 10c bus. Asbestos shingle; 2 stories; 7 rooms (no bath); gas, water, sewer, paved street. $3,800; $300 cash, $32.50 mo. Immed. possession. J. A. BAKER & CO., 1112 N. Irving st., Arlington, Va. CH. 0070. Closed Sundays.

TOURIST HOME

on Wilson Blvd., Arlington, Va. Most valuable business section. Large lot; large house, fully furnished and equipped. Will sell or consider sale of business with equipment and option of purchase of property within year. Monthly income from $200 to $250. Owner transferred, leaving Nov. 1. Exclusive agents, C. W. CLEVER CO., INC., 1123 N. Irving st. SH. 0600.

$15,000

Modern residence, brick-stucco, 8 bedrooms, 2 baths, 2-car garage; wooded half-acre lot. Tennis court; near Silver Spring, Md. Address Box 215, Silver Spring, Md. Give phone.

NEARBY VA.
3 Bedrooms—1½ Baths

Here is a new brick house ready Nov. 1st. Large living room with fireplace; additional fireplace in basement for recreation room. Garage. Large screened porch. Wooded lot. Priced at $8,250; $850 cash, $57.50 per mo. This is the last house left in a new and desirable subdivision. Close to schools, stores and Washington Blvd. buses.

JAMES M. DOYLE
5501 North 15th St. CH. 1074.
1 Square from N. Wash. Blvd. at Illinois.

Do You Want to Be Happy?

The happiest people in the world are the folks that own their own homes. Our office is featuring a beautiful stone home in Falls Church. On the 1st floor is a large living room 24x18 with fireplace and built-in bookcase, and also a large dining room and kitchen, a den 13x13, with shower bath. The 2d floor contains 2 extremely large bedrooms and bath. A full basement plastered and pointed. A Kappan gas range, electric refrigerator, Sherwood oil air conditioning, and a large lot 70x125. These are just a few of the many fine features in this livable home.
J. WESLEY BUCHANAN.
1501 Columbia Pike. CH. 1341-OX. 2798.

ALMOST COMPLETED—2 bedrooms, 1½ baths, large rooms. All brick. Conveniently located to everything. Near 2 bus lines, stores. At right stage of construction to select your own wallpaper, light fixtures, etc. See this today, $7,500

$5,800. Living room, fully equipped kitchen, 2 bedrooms, tiled bath, screened porch, oil heat. Only 6 months old. An unusual bargain.

THE GOSS CO.

2204 Wilson Blvd. Arlington, Va.
OXford 1098. GLebe 1248.

ONE MILLER-BUILT

home left in carefully restricted Wynnewood, in Arlington. This new brick Colonial has 6 rooms, 1½ baths, basement with fireplace and outside entrance; stairway to floored attic, all only $10,750.

Nearby, a very large new center hall Colonial with 6 rooms and 3 baths at $11,950.

And at only $9,150 you can get a new brick home with 6 unusually large rooms, with bedroom and lavatory on first floor, basement fireplace, outside entrance to basement through a built-in garage; screened porch and unusual storage space. Come out Washington blvd. to Jefferson, right 1½ blocks.

LINDSAY SIEGFRIED
1721 N. Harrison St., Ari. (off Wash. Blvd.)

NR. UNIV. MD.—9 rooms 2 baths, arranged 2 apts., separate entrances. Lot 90x100, 2-car gar. Income from 1 apt. will pay for property. Only $4,950; terms. BURCH REALTY CO. WA. 7744.

Trailer Tintypes

FARMS, LAND, SALE 89

—MARYLAND—

346 ACRES on hard road. Best agricultural section in the State. Surrounded by fine stock and dairy farms. Modern 10 room-house. Large barn. Price $21,000. $6000 cash.
CLAY'S REAL ESTATE
College Park, Md., WA. 4552, eves. WA. 1712

TWO small weekend places, 20 miles out; 22 acres; good house, shade; isolated; good hunting; $3,000, all cash. 40 acres, old house; sparkling well water, fruit; $3,500. Terms, $750 cash. Many other small properties.
JOHN BURDOFF.
Colesville, Md. Open evenings. Ashton 3846.

15 ACRES on State rd. near Marshall Hall; partly wooded. Fine for chicken farm. $1,200. Terms to suit. S. N. MacINNIS, 601 Tower Bldg.

—NEW YORK—

COLUMBIA COUNTY—Income-producing farms, country homes; appointment only. JOHN M. LEWIS, Realtor, Copake, N. Y.

—PENNSYLVANIA—

60 ACRES—Colonial house; nec. farm bldg.; on macadam road, 1 mile Gettysburg; $6,250. Owner O. F. Feller, 1513 Trinidad Ave. ne. AT. 5309-J.

—VIRGINIA—

$50 PER ACRE—378-acre farm with stone and log house built about 1725. About 270 acres are tillable and include some beautiful meadow land. The house has 9 rooms but no modern conveniences. From the yard there is a pleasant mountain view. This farm can be developed as a cattle farm or as a Colonial estate, 27 miles from Washington. Price, $18,900; $6,000 down. See MASON HIRST, Annandale, Va., at the end of Columbia pike. Phone ALexandria 5812. Closed Sundays.

NEAR MANASSAS—85 acres, 6-room house; 20 acres wooded; $5,000. CHESTER COGSWELL, OXford 1633.

LOTS FOR SALE 93

ARLINGTON, VA.—Wooded lot 100x150 on hill, sloping south; view of valley. Owner, 4012 18th st. so. CH. 2736.

½-ACRE LOTS, $350 up; terms; convenient to schools, churches, stores; ½ mile from District line. Call MR. MARSHALL, RE. 2213. Home phone LI. 6890.

NEARBY MD. (N.E.)—Wooded lots, $500 each; terms. OWNER, WA. 2263.

NEAR Benning Rd. N.E. (one square from District line)—4 improved lots, $500. OWNER, ATlantic 0692.

$600 AND $800.
Priority given on houses selling under $6,000. We have the lot for this price range. Get our list. Branch office, 3601 Alabama ave. se. Open every evening. LIncoln 1000.
ADELBERT W. LEE.
1343 H St. N.W. DI. 4600.

2D COMMERCIAL corner, ne. section; abutting R. R., $1 per sq. ft.
A. D. CRUMBAUGH, Realtor
4908 Wisconsin Ave. WO. 1-3-6-4.

COLORED—2 acres land, $300 cash; 16 miles, 25 minutes from D. C. in Maryland; schools, electricity. State road; special anniversary offer; FREE home built for first purchaser. LI. 5271.

LOTS, SUBURBAN 94

16 LOTS

Suitable for low-cost housing, detached or semidetached; zone B. As a whole, $850 each; sewer and water paid. Owner, Jackson 2120.

INDUSTRIAL SITES 96

$100 DOWN, $25 mo. Business location; 2 acres; 9 miles D. C., southern Md. $1,250. Rm. 1, 1219 Good Hope rd. se. LI. 6441 or TR. 1884.

3 LOTS, 2nd commercial, Silver Spring; 95-ft. frontage East-West hwy.; railroad siding.

1st commercial, 200-ft. frontage, Colesville pike, U. S. No. 29.
ROBERTS & LATIMER
7733 Alaska Ave. GE. 1270.

ACREAGE FOR SALE 97

8 ACRES with beautiful stream, 12 miles north of D. C.; hard road; electric and phone. $1,500. NA. 8095.

DOGS, CATS, PETS 103

RABBIT DOGS FOR SALE—Fulton E.

ODD BODKINS — BY FRED FOX and CHASE CRAIG

THERE'S NO QUESTION ABOUT IT — HE ISN'T HUMAN!
MERCY — MERCY — THAT IS QUITE OBVIOUS!
10-22
NO WONDER HE IS AN IRON MAN! EVEN HIS BRAIN IS MECHANICAL! IT'S MADE UP OF COGS AND GEARS!
AND IF YOU LOOK CLOSELY, YOU'LL SEE THAT ONE OF THE SCREWS IS LOOSE!

JOE PALOOKA — A Kayo — BY HAM FISHER

WHY YA DIRTY RUNT CROOK — GIMME MY DOUGH YA THIEF — YA —
YOU BETTER TAKE THAT BACK —
10-22
SMASH!
OHNN!
YOU'VE HURT HIM BAD.
YEAH — I'LL GIVE 'IM MORE IF HE GETS UP —
TAKE HIM TO ANOTHER DRESSING ROOM.
HYPE, YOU GET THE DOCTOR.
THAT RENSHAW IS THE NASTIEST GUY I'VE EVER SEEN SINCE I'VE BEEN COVERING FIGHTS.

WINNIE WINKLE — By Cuspid — BY BRANNER

DON'T TAKE YOUR HAT OFF, WINNIE! I JUST GOT A CALL FROM YOUR MOTHER! BETTER GO RIGHT HOME!
OH, FOR HEAVEN'S SAKE! HAS SOMETHING HAPPENED TO THE TWINS?
NO — NOT THE TWINS — JUST ONE OF THEM!
FOR GOODNESS SAKE, MR. BIBBS, DON'T KEEP ME IN SUSPENSE! TELL ME, WHAT'S HAPPENED?
WELL, AS FAR AS I KNOW, IT'S ONLY A RUMOR — I COULDN'T VERIFY IT, UNDERSTAND —
MR. BIBBS, PLEASE STOP TORTURING ME! TELL ME, TELL ME, WHAT IS IT?
I DON'T KNOW IF IT'S HE OR SHE, BUT ONE OF THE TWINS BIT YOUR FATHER! ONE OF 'EM'S GETTIN' A TOOTH!
TOOOOOTH

NAPOLEON AND UNCLE ELBY — BY CLIFFORD McBRIDE

BY GOLLY, I HAVEN'T BEEN ON A BICYCLE IN TWENTY YEARS. THERE'S NOTHING LIKE THIS TO TAKE OFF WEIGHT.
Reg. U. S. Pat. Office
Dist. by Arthur J. Lafave

JANE ARDEN — Reg. U. S. Pat. Off. — Threats

HA, HA, HA! THAT'S A GOOD JOKE ON US, NAPOLEON. DIDN'T HURT A BIT, DID IT? WELL, IT'S GETTING LATE BUT I'LL PRACTICE SOME MORE IN THE MORNING.

BY MONTE BARRETT and RUSSELL ROSS

YOU WILL DO AS I SAY — IT IS SIMPLER, IF YOU MAKE NO TROUBLE ABOUT IT — OTHERWISE —
SMACK!
WELL OTHER STRONG MEN HAVE CHANGED THEIR MINDS — UNDER TORTURE!
AND THE GIRL — TORTURE WILL GO HARD WITH HER!

SUPERMAN — BY JERRY SIEGEL and JOE SHUSTER

Next on the Program

WHY LIL DANVERS TRIED TO WARN ME AGAINST A TRAP WAITING FOR ME IN THE MASTERS BUILDING IS SOMETHING I CAN'T FIGURE OUT — BUT NOTHING'S GOING TO STOP ME FROM LEARNING WHAT THAT TRAP IS!
867

MEANWHILE — WITHIN THE CRIMINAL HIDEOUT...
IF MY PLANS RUN AS SCHEDULED, SUPERMAN SHOULD BE HERE SOON!
WHAT I CAN'T FIGURE OUT IS WHY YOU WANT TO TANGLE WITH THAT SUPER-STRONG GUY, AT ALL!
WE GOT A SWEET RACKET.... WE'RE ALL CLEANING UP... WHY START UP WITH THAT ONE-MAN HURRICANE??

WHY? BECAUSE I'VE MORE FORESIGHT THAN ALL OF YOU PUT TOGETHER! IF SUPERMAN IS PERMITTED TO SURVIVE, HE WILL STAMP OUT OUR LITTLE ENTERPRISE... BUT NOT IF WE GET HIM FIRST!

SUPERMAN REACHES THE MASTERS BUILDING UNAWARE THAT AN ELECTRIC-EYE BEAM HAS BEEN INSTALLED TO announce HIS ARRIVAL...
NOW THAT I'M HERE — WHAT NEXT...??

Daily Cross Word Puzzle

ACROSS

1 Play rudely
5 Having power to grind
10 Speak imperfectly
14 Representation of a deity
15 Surpassing
16 Notion
17 Toward the front
18 Choler
20 Tract
22 Controvert
23 Underanged
24 Reject
25 Subjugate
26 Jeering
31 Ward off
32 Affected
33 Native of some specified place
34 Easy gait
35 Had interest
36 Portable cooking apparatus
37 Augment
38 Public house
39 Oust
40 To doom
42 Props
43 Cessation of all vital phenomena
44 Form in a lathe
45 Wheel of a pulley
47 Protect
51 Conceding
53 Sully
54 At some one period of time
55 Complete
56 Mollusk
57 Mourning badge
58 Mode
59 Cloth measures

DOWN

1 Cleave
2 Scent
3 Additional
4 Delight
5 Nautical
6 Fleshy
7 Cease to have
8 Reverential salutation
9 Returned
10 Having legs
11 Pertaining to one given to romantic expectations
12 Commissioned to go
13 Skin of a calf's head
19 Moderately warm
21 Nice perception
24 Riotous festival
28 Respiratory sounds
26 Call out
27 Trust
28 European marine fish
29 The present call or purpose
30 Insects
32 To rival successfully
35 Things held by a receptacle
36 Become dissipated
38 To hoist
39 Deviates morally
41 Disturbed
42 To botch
44 Pertaining to tonicity
45 Flat-bottomed boat
46 A stone of fine grit
47 Corporate town
48 Register
49 Small bottle
50 Shade trees
52 Add up

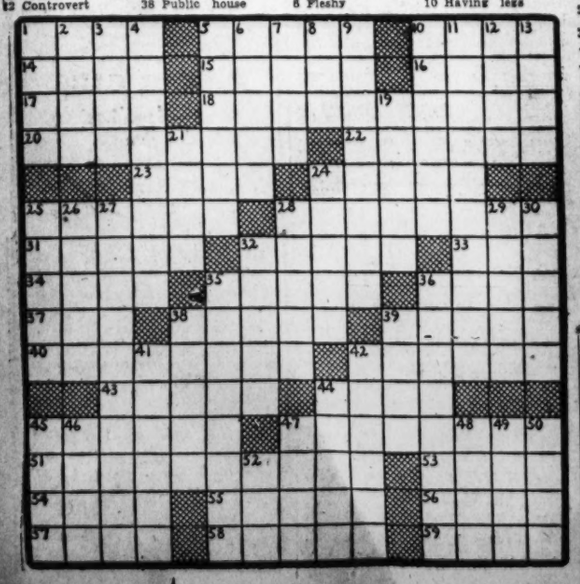

SOLUTION TO YESTERDAY'S PUZZLE

G	L	A	D		S	E	C	T		E	R	G	A	L
L	O	R	E		E	V	E	R		T	E	R	R	A
I	D	E	A		R	A	R	E		A	G	A	I	N
B	E	A	D	L	E	D	O	M		G	A	Z	E	D
			H	O	N	E		U	S	E	L	E	S	S
D	E	P	O	S	E		S	L	U	R				
A	B	O	U	T		B	O	O	M	E	R	A	N	G
T	O	S	S		V	I	R	U	S		E	L	I	A
A	N	T	E	D	A	T	E	S		S	T	A	N	D
			A	N	T	S		S	C	O	R	E	S	
R	E	F	E	R	E	E		S	C	A	R			
E	V	E	N	T		R	E	P	E	N	T	E	R	S
N	E	R	V	E		I	R	O	N		I	M	A	M
D	R	I	E	R		S	I	R	E		N	I	C	E
S	T	A	R	S		H	A	T	S		G	R	E	W

CAUGHT SHORT?
Certainly Not!
8 mm. Bell & Howell and Revere Cameras are now in our stock. No waiting. Immediate delivery.
BYRON'S Inc.
825 15th n.w.

Grin and Bear It — By Lichty

"Grogan is always first in with a full quota—I suspect he's got a false bottom in his cart!"

Private Lives — By Edwin Cox

FOR DISSERVICES RENDERED

SO DESPISED BY HIS COUNTRYMEN IS **WANG CHING-WEI**, THE CHINESE QUISLING, THAT HE AND HIS WIFE ARE REPRESENTED IN CHUNGKING'S PUBLIC SQUARE BY **IRON STATUES** KNEELING AS IF FOR **EXECUTION**. THEY ARE PLACED LOW ON PURPOSE — SO PASSERSBY CAN **SPIT** ON THEM!

— BLISS — 10-22

WHEN ENGLAND SLEPT

IT'S DIFFERENT NOW — BUT ENGLAND'S PRE-WAR CABINET MEETINGS WERE SO DULL THAT PRIME MINISTER **STANLEY BALDWIN** SOMETIMES WENT **SOUND ASLEEP**.

THOSE POOR FRENCH!

VICHY'S NEW SPORTS DIRECTOR, FORMER TENNIS ACE **JEAN BOROTRA**, IS CRACKING DOWN ON SENTIMENT. HE'S DECREED THAT **FRENCH BOXERS MAY NO LONGER KISS** AT THE END OF BOUTS.

Protect your Home
PAINT NOW AND SAVE

with
Barreled Sunlight
OUTSIDE WHITE
$3.35 gal.
in 5 gal. lots
$3.45 single gal.
The "longer-lasting" house paint that cleans itself when it rains. Keeps your home white as snow . . . and protects it against winter storms.
PORCH & FLOOR ENAMEL
$1.20 qt.
FLAT WALL FINISH
85c qt.
For Prompt Delivery Call NA. 1703
HUGH REILLY Company
Est. 1888
1334 New York Ave. N.W.
FREE PARKING

The Post Radio Highlights

4:30, WWDC—Good Ship Happiness: Mrs. Hume Wrong, of the Canadian Legation urges a ship with Christmas gifts for British children.

8, WMAL—Quiz Kids, after a session with three girls and two boys, reverts to two girls, three boys.

8:30, WINX—Your Government and Mine: William C. Hull, executive assistant to the Civil Service Commissioners.

9, WRC—Bon mots on love-making: Charles Boyer and Eddie Cantor.

9, WJSV—Fred Allen hosts Rear Admiral Richard E. Byrd; Boogie-Woogie Pianist Mort Lippman, of Columbia University, and Allen Art Players.

9:30, WMAL—Gracie Fields, the great English comedienne who will appear in the Capital for the first time Saturday-week at Constitution Hall, visits Ilka Chase.

10, WMAL—New program: American Melody Hour: Frank Black's Orchestra, Conrad Thibault, barytone, and Vivian della Chiesa, soprano.

10:15, WJSV—Representative Hamilton Fish (Republican), New York, views the international situation.

11:15, WOL—Federal Security Administrator Paul V. McNutt does his part as director of defense health and welfare service, for "Hearing Week."

Wednesday, Oct. 22 — Washington — Eastern Standard Time

	WMAL 630KC 476M	WRC 980KC 316M	WOL 1260KC 238M	WJSV 1500KC 206M
	Today's Prelude, 6-7; Kibitzers, 7:05-8; Earl Godwin, 7:45; News, 7-8:30. Kibitzers, 8:35.	G. Hittenmark, 6-8. 8:10-8:45; News, 7:35; Eur. R'up, 8; Betty-Bob Ser., 9:45	Dawn Pat. to 6:30; Art Brown, 6:35-9; News, 6:30; C'ton's News, 7:30 & 8:30	Sun Dial, 6-7. News, 6:45 & 7:30; W. T'day, 8; G'frey 7-8, 8:15-9:15.
9:00	Pin Money	Judy and Jane Housewives' Music	Victor Lindlahr Homemakers	News; Godfrey American School of the Air
9:15	" "	News	News; H'makers	Stories Am. Loves
9:30	" "	Song and Story		
9:45	" "			
10:00	Pin Money	Bess Johnson	Homemakers	Betty Crocker
10:15		Bach. Children	Mr. Moneybags	Myrt and Marge
10:30	News; Pin Money	Helpmate	Singing Strings	Stepmother
10:45		Road of Life	Morning Serenade	Wom. of Courage
11:00	Women's W'ld	Mary Marlin	Bercovici News	Buddy Clark
11:15	World Waltzes	Pepper Young	Musical Portraits	Man I Married
11:30	Eleanor Nash	The Goldbergs	News, Compton	Bright Horizon
11:45	Living Lit.	David Harum	Day's Rhythms	Aunt Jenny
12:00	News; South	News; "The	Hughes, News	Kate Smith
12:15	G. Williams	Rains Came"	Luncheon Music	Big Sister
12:30	National	Devotions	Old Fashion. Girl	Helen Trent
12:45	Farm and	Red River	O'Heren & Riggs	Gal Sunday
1:00	Hour	Valley	Sports Page	Life Beautiful
1:15	Book Ends	Mary Mason	Government Girl	Wom. in White
1:30	Paradise Isle	" "	Front Page Farrell	Right to Hap.
1:45	News; Music	News; Mason	I'll Find My Way	Road of Life
2:00	Vincent Lopez	Light of World	Sports Page	Dr. Malone
2:15	Orchestra	Mystery Man	" "	Joyce Jordan
2:30	Into the Light	Valiant Lady	Your Army	Fletcher Wiley
2:45	Midstream	Arnold Grimm	Sports Page	Kate Hopkins
3:00	Div. Orphans	Against Storm	News—Compton	Women's News
3:15	Amanda Story	Ma Perkins	Sports Page	Pop
3:30	John's Wife	Guiding Light	" "	Concert
3:45	Just Bill	Vic and Sade	" "	" "
4:00	News; Club	Backstage Wife	News; Sports	Pace and Salb
4:15	Matinee	Stella Dallas	Sports Page	From Studio 3
4:30	Presid'g Bishop	Lorenzo Jones	Johnson Family	El. Lee; News
4:45	Tucker; News	Widow Brown	Boake Carter	Nancy Dixon
5:00	Clipper Ship	Girl Marries	Sports Page	Mary Marlin
5:15	" "	Portia Faces Life	News; Music	The Goldbergs
5:30	" "	We, the Abbotts	Jack Armstrong	The O'Neills
5:45	Tom Mix	Musicade	Capt. Midnight	Ben Bernie
6:00	News; Beatty	News; Music	Sports Resume	E. C. Hill; Hunt
6:15	Lum 'n' Abner	Musicade	Hal Leonard Or.	Arch McDonald
6:30	Songs; Sports	Bauk.; Howard	News, Compton	Golden Treas.
6:45	Lowell Thomas	Musicade	Syncopations	The World Today
7:00	Easy Aces	Fred Waring	Fulton Lewis, Jr.	Amos 'n' Andy
7:15	Mr. Keen	News of World	Here's Morgan	Lanny Ross
7:30	Sentimental	Governor Harold	Lone	Meet Mr.
7:45	Songs	E. Stassen	Ranger	Meek
8:00	Quiz Kids	The Thin Man	Cal Tinney	Big
8:15	" "	" "	Pharmacy Week	Town
8:30	Manhattan	Plantation	Magic	Dr. Christian
8:45	at Midnight	Party	Dollars	" News
9:00	Chamber Mus.	Eddie Cantor	Gabriel Heatter	Fred Allen
9:15	Basin Street	" "	News; Music	" "
9:30	Penthouse	Mr. District	Adventures	" "
9:45	Party	Attorney	in Melody	" "
10:00	American	Kay Kyser's	Raymond Swing	Glenn Miller
10:15	Melody Hour	Musical	The Marines	Rep. Hamilton Fish
10:30	Headlines	Kollege	Art Brown	Music for Moderns
10:45	Little Show	" "	" "	News of World
11:00	News	News; Music	News; Music	Master Works
11:15	Music	Story Dramas	Paul V. McNutt	of Music
11:30	You	Bob Armstrong's	News; Glen	Vaughan Monroe's
11:45	Want	Orchestra	Gray's Orch.	Orchestra

250W—WINX—1340KC

6:00—Wake Up With WINX	12:15—Bob Callahan	7:30—Town Meeting
8:00—News; Jerry Strong	12:30—Make a Guess	8:00—News; Musicale
8:00—News; Jerry Strong	12:45—Musicale	8:15—Recreation Welfare
9:00—Lost, Strayed, Stolen	1:00—News; Tony Wakeman	8:30—Your Gov't. & Mine
9:15—Jerry Strong	2:00—News; Tony Wakeman	8:45—Berwick News
9:30—Morning Melodies.	3:00—News; Tony Wakeman	9:00—News; Pop Salon
9:45—Voice of Health	4:00—News; Tony Wakeman	9:15—Crawford, P.M.
10:00—News	5:00—News; Music	9:30—Twin Trios
10:05—Marshall Adams	5:30—Tom Sawyer	9:45—Just Relax
10:30—Timely Events	5:45—News Roundup	10:00—News; S. Amer. Way
10:45—Keys to Happiness	6:00—Name the Tune	10:30—Parkway Party
11:00—News; Music Ads	6:15—Shirley Povich	11:00—News; Sam Lawder
11:15—Parents Only Human	6:30—Dinner Music	11:15—Music to Dream By
11:30—Traffic Court	7:00—Wings News; Music	11:30—Hillbilly Hit Parade
11:55—Console Echoes	7:15—Spanish Lesson.	12:00—Midnight Newsreel
12:00—News; Mat. Melodies		1:00—Sign Off

250W—WWDC—1450KC

6:00 Tick Tock Revue. AP News at Five Minutes of the Hour Throughout the Day	1:00 Luncheon Music. 1:30 The 1450 Club	6:45 Styles Rhythm 7:00 Lawrence Troth
6:45 D. Crowley, Evangelist.	2:30 Gene and Saddle Pals	7:15 Lazy River Trio
7:45 Tick Tock Continued	2:45 Melody Favorites	7:30 Community Chest
9:00 Ed Barnette	3:00 Newsviews	7:45 School Days
9:15 Happiness House.	3:15 Virginia Elliott.	8:15 Song Time
10:00 Around the Town.	3:30 Women Who Achieve	8:30 WWDC Concert Hour
10:30 Yesterday and Today.	4:00 The 4 o'Clock Rhythm Limited.	9:00 Studio Party
10:45 Listen to Liebert.	4:15 Slim Jim Jones	9:15 Latin-America Today
11:00 Church Hymns.	4:30 Rhythmaires	9:30 Tropical Moods
11:15 Pan Americanism	5:00 D. C. Dollars	9:45 Tapestry Tempos
11:30 Lazy Daisy	5:30 Rep. Luther Patrick	10:00 Salon Musicale
12:00 Melody Parade.	5:45 Melody Moments	10:15 Lincoln Park Quartet
12:45—Flashes of Life	6:00 Ken Overlin	10:30 Caleb O'Henry Plays
	6:15 Merry-Go-Round	10:45 Interlude.
	6:30 Linger Awhile.	11:00 Quiz Club
		11:30 Nocturne News

ADVERTISEMENT
Listen!
with Glynn
It's a far cry from the days when he was playing Public Enemy No. 1 and it's another indication that virtue triumphs in the end (we hope), that tonight, over WJSV and the Columbia network, that esteemed erstwhile bad man of stage, screen and radio, Edward G. Robinson, plays the part of an extremely virtuous citizen.
In his "Big Town" program at 8 p. m., Robinson has turned out to be such a pillar of the right that he is the publicity chairman for the Community Chest drive in his town. But then, this is a logical enough appointment for the editor of the Illustrated Press, we suppose, the editorial position which Mr. Robinson holds every Wednesday night in "Big Town," even if it does still seem a little strange.
By a coincidence, Community Chest drives are now in progress throughout the country, and Mr. Robinson will do what he can to aid them.
The story, "But For the Grace of God," by Paul Franklin and Maxwell Shane, and tells of a man who fell into a criminal career as a result of improper environment during his youth. How he was redeemed by the work of the social agencies who are aided by the Community Chest is to be ably illustrated by The Illustrated Press and its vigorous managing editor, Mr. Robinson.
Which makes it a sort of double feature for redemption for the day.

TODAY in Washington

Deaths

Pehr A. Carlson, 83, Casualty Hospl.
Alberia Rosson, 75, Sibley Hospl.
Mary H. Willard, 74, 1300 Madison st.
Isabel Bier, 72, Sibley Hospl.
Mary C. Arthur, 72, 3433 Wisconsin ave. nw.
Clara Summers, 71, Providence Hospl.
John J. Conroy, 70, 3720 Upton st. nw.
Lerliy Scribner, 70, 1365 B st. se.
Carolyn R. Hughes, 69, Doctors Hospl.
John R. Walsh, 65, 1330 S st. se.
Harry L. Hill, 64, 1657 31st. st.
Charles Hamilton, 60, Sibley Hospl.
Ernest J. Swift, 58, 1525 33rd. st. nw.
Emma G. Williamson, 52, Doctors Hospl.
Mary T. Flaherty, 42, Casualty Hospl.
Alice Tupman, 35, Gallinger Hospl.
Kenneth C. Travis, 26, 4025 Foote pl.
Infant Ethcello, 5 hrs, Georgetown Hospl.
Janie Simms, 74 years, 1106 Howard rd se.
Frank Wood, 68, Freedmens hospl.
Charles Williams, 68, Gallinger Hospl.
James H. Makle, 55, 1701 16th st. nw.
George Braxton, 55, Gallinger Hospl.
Mabel Swinney, 47, Gallinger Hospl.
Robert O. Ruth, 41, 1342 L st. nw.
Horsee Thomas, 41, Gallinger Hospl.
Karlton Wood, 7 months, Childrens Hospl.

Births

Isidore and Marie Abrams, girl.
Lawrence and Margaret Aldrich, girl.
Cornelius and Mary Arehart, girl.
George and Ethel Blackwell, girl.
Aubrey and Dorothy Bodie, boy.
Alfred and Marie Breeden, girl.
George and Pearl Bronz, boy.
Randolph and Alma Butler, boy.
Richard and Eleanor Corcoran, girl.
Willard and Mary Culver, boy.
Eugene and Catherine Edwards, boy.
Josh and Sue Etchells, girl.
Carroll and Marguerite Pauley, girl.
Joseph and Mary Francolia, boy.
Everett and Ruth Golway, boy.
Richard and Ruth Goodin, boy.
Richard and Margaret Grace, boy.
Maurice and Mary Griffin, girl.
Kenneth and Mildred Henderson, boy.
Elmer and Alelia Hunt, girl.
Howard and Margaret Jones, girl.
Ralph and Ruth Kingsbury, boy.
Ronauld and Virginia Kowe, girl.
Hiram and Rosa Lawrence, girl.
John and Mary Lipscomb, girl.
Horace and Eleanor Lurton, boy.
Orville and Evelyn Martin, boy.
Albert and Helen Miller, boy.
Curtis and Nina Morris, boy.
Jessie and Martha Mower, girl.
Ronald and Ruby Murphy, girl.
James and Sarah Quigley, boy.
Arthur and Mary Rohan, boy.
Burr and Mary Ross, girl.
Edward and Anne Salloom, girl.
George and Vonnie Self, girl.
Samuel and Della Sheau, girl.
John and Chestina Spalding, boy.
Robert and Juliet Stabler, boy.
Thomas and Carolyn Sisler, boy.
Philip and Dorothea Taylor, girl.
Alfred and Doris Trask, boy.
Jessie and Nina Vaught, girl.
Leland and Dorothy Whitlock, boys, twins.
Whitemore and Elizabeth Whitter, boy.
Kenneth and Janet Williams, girl.
Alden and Catherine Yelmgren, boy.
Burt and Lois Akins, girl.
Therman and Leona Drake, boy.
Charles and Elaine Allen, girl.
Herbert and Pauline Hill, boy.
Ernest and Dorothea Hinson, girl.
Melvin and Carrie Jackson, girl.
Willie and Susie Morgan, girl.
Solomon and Naomi Person, girl.
Francis and Juanita Simon, girl.
Lawrence and Theresa Washington, boy.

Applications for Marriage Licenses

Clyde Franklin McKinney, 31, 1214 Nineteenth Street Northeast, and Alberta Estelia Darnall, 32, Chicago, Ill. Judge Robert E. Mattingly.

Solomon Beren, 21, 66 Allison Street Northeast, and Eva Rudinsky, 21, Brooklyn, N. Y. Judge Robert E. Mattingly.

James Cornelius Riddick, jr., 28, and Lillian Jordan, 24, both of 670 Callan Street Northeast. The Rev. William D. Jarvis.

Gilbert Seymour Baller, 21, Bolling Field, D. C., and Jean Sona Augen, 18, Philadelphia, Pa. Judge Robert E. Mattingly.

Louis Robert Palvado, 23, 1219 Vermont Avenue Northwest, and Lois Muriel Pulliam, 19, 906 Virginia Avenue Southwest. Judge Robert E. Mattingly.

James Fred Kitts, 26, 1632 Seventeenth Street Northwest, and Pauline Luela Farmer, 28, 1616 Sixteenth Street Northwest. The Rev. J. H. Dunham.

Edward Graf, 38, 408 H Street Northeast, and Louise Marie Vaught, 37, 1457 Harvard Street Northwest. Judge Fay L. Bentley.

McCoy Ancrum, 21, 420 Elm Street Northwest, and Lumisha Sims, 24, 812 Fourth Street Northwest. The Rev. Shelton Lee.

James Philip Johnson, 27, and Lucy Sidney Sanford, 28, both of 1915 Fourteenth Street Northwest. The Rev. Alonzo Olds.

Buber Suber, 41, and Laura Cunningham, 34, both of 4 L Street Northwest. The Rev. Henry Coleman.

George LeRoy Nickens, 29, 1226 Maryland Avenue Northeast, and Mittie Baker, 26, 1748 Benning Road Northeast. The Rev. Sylvester Moss.

George Livingston Ridgley, 25, Hillside, Md., and Theresa Matilda Romano, 18, 323 Varnum Street Northwest. The Rev. William J. Sweeney.

Charles Cook, 44, 520 Fourth Street Southwest, and Annie James, 35, 536 Twenty-fifth Place Northeast. Judge Robert E. Mattingly.

Clarence Melvin Bray, 22, 515 N Street Southwest, and Mary Ann Brooks, 21, 1151 North Capitol Street. The Rev. Francis T. Carney.

John Avis McLaughlin, 21, Bradbury Park, Md., and Mary Frances George, 19, 2003 Klingle Road Northwest. The Rev. Gove Griffith Johnson.

Robert Filmore Brown, 21, 1385 Potomac Avenue Southeast, and Helen Clementine Bryant, 18, 1838 Maryland Avenue Northeast. The Rev. John E. Briggs.

Fred Royce Franzoni, jr., 28, 1712 Taylor Street Northwest, and Evelyn Reynolds Coakley, 26, 3512 Twenty-fourth Street Northeast. The Rev. John C. Bell.

Hyman Sandler, 21, 1425 G Street Northeast, and Sarah Gritz, 19, 806 G Street Southeast. The Rev. Z. Green.

James Edward Johnson, 25, 1707 Eighth Street Northwest, and Harriet Shadd Taylor, 19, 1522 Sixth Street Northwest. The Rev. James L. White.

Kenneth Ericex Brooks, 20, 62 Florida Avenue Northwest, and Grace Veronica Harris, 18, 62 Florida Avenue Northwest. The Rev. George O. Bullock.

Archie Leroy Marshall, 25, 1957 Third Street Northwest, and Rosemae Sanford, 28, 1915 Fourteenth Street Northwest. The Rev. K. W. Roy.

Donald William Smith, 24, 1128 Sixteenth Street Northwest, and Anne Theresa Hrebicek, 22, 2430 Sixteenth Street Northwest. The Rev. E. J. Fontaine.

Peter Columbus Masaro, 27, Paterson, N. J., and Sylvia Louise Clement, 21, 1314 Massachusetts Avenue Northwest. The Rev. John B. Argant.

George Emerson Johnson, 22, 1811 Lamont Street Northwest, and Wanda Helen Wrights, 20, 3118 Mount Pleasant Street Northwest. The Rev. O. G. Robinson.

Marshall Perkins Claiborne, jr., 28, 1343 Park Road Northwest, and Mary E. Boocks, 28, 3300 Sixteenth Street Northwest. The Rev. Andrew K. Bird.

Americo Frank Natella, 24, 623 F Street Northeast, and Dorothy Lenora Weaver, 23, 1405 Longfellow Street Northwest. The Rev. J. L. Kilkenny.

William Henry Miller, 26, 31 Fifteenth Street Northeast, and Elaine Ellen Pritt Shreve, 23, 320 Massachusetts Avenue Northeast. The Rev. George H. Bennett.

Issued at Rockville

Thomas P. St. Jacques, 36, and Thelma P. Lewis, 24, both of Washington.

Harold Irwin Dower, 40, Takoma Park, Md., and Viola Mae Blose, 25, Glenmont, Md.

Clyde Wachter Unglesbee, 21, and Anna Marie Linton, 20, both of Brookeville, Md.

LEGAL RECORD

DAILY ASSIGNMENT OCTOBER 22, 1941

NON-JURY ACTIONS

248, 7290—Rothschild vs. Chaconas. Attys., Louis Rothschild—M. P. Keogh.

——, 10405—Butterworth vs. Butterworth. Attys., A. L. Newmyer, L. H. Shapiro—Lawrence Koenigsberger.

88, 6461; ——, 12620—Guyan vs. Guyan. Attys., Milton Kaplan; H. W. Held—F. B. Potter; J. Y. E. Allen.

253, 7371—Hertz vs. Hertz. Attys., Louis Ginberg, Ray Neudecker—A. G. Clement.

332, 2349—Amberger-Wolfarth Co. vs. Cardillo, et al. Attys., Forst, Myers & Towers—W. E. Cumberland; Charles Branham.

342, 6104—Gill vs. Gill. Attys., Ray Neudecker—Cobb, Howard & Hayes.

3, 9949—Nolan vs. Greyhound Lines. Attys., N. J. Chiaclone—H. I. Quinn; R. W. Galiher.

285, 3365—Masoffin vs. Masoffin. Attys., James Sherier—A. P. Canfield.

Mo. 8447—Lapp vs. Lapp. Attys., T. E. Rhodes—W. A. Gallagher.

335, 6176—Patton vs. Patton. Attys., R. L. Boykin—S. B. Brown.

360, 8086—Clegg vs. Clegg. Attys., Nathan Rubey, Ray Gitteiman—Raymond Neudecker.

366, 4936—Ulrich vs. Ulrich. Attys., R. A. Jevons—Henry Stearman, A. C. Katims.

368, 9428—Barrie vs. Barrie. Attys., R. E. Gable—C. M. Bernhardt.

369, 5849—O'Connell vs. O'Connell. Attys., T. A. Farrell—F. J. Donohue.

370, 7790—Noden vs. Noden. Attys., E. A. Beard, Douglas, Obear & Campbell—F. B. Rhodes.

389, 6194—Thornton vs. Thornton. Attys., Dora Palkin—J. M. Boardman.

399, 3917—Ford vs. Ford. Attys., N. S. Hinman—F. W. McConnell.

400, 4731—Davis vs. Davis. Attys., N. S. Hinman—G. A. Hospidor.

401, 6128—Cheeseman vs. Cheeseman. Attys., Harry Levin—S. B. Block.

402, 7146—Attaway vs. Attaway. Attys., J. M. Boardman—J. R. Murphy.

408, 7210—Burgess vs. Burgess. Attys., D. K. Offutt—E. E. O'Connell.

270, 3403—Cecchini vs. Cecchini. Attys., J. C. Turco—Arthur Murphy.

3, 144—Ewing et al. vs. Hance et al. Attys., W. E. Leahy; H. L. McCormick—Marcus Borchardt—H. I. Quinn, K. N. Hawes, J. L. Laskey.

178, 8916—Bolack vs. Swofford. Attys., W. E. Miller—U. S. Attorney, W. E. Boote. Adv. 12361—Rose vs. Rose. Attys., R. H. McNeill—J. F. O'Brien.

136, 6493—Hoover vs. Hoover. Attys., Ray Neudecker—T. O. Nichols.

189, 10—Washington vs. Washington. Attys., William Wendell—George Boden, J. R. Esher.

255, 5479—Washington Gas Light Co. vs. Cardillo et al. Attys., J. J. Carmody—Charles Branham, J. C. Turco.

338, 7848—McCammon vs. McCammon. Attys., G. D. Horning, jr.—R. A. Cusick.

339, 5756—Brown vs. Brown. Attys., Paul Klean; S. G. Lichtenberg—W. J. Kelly.

341, 5584—White vs. White. Attys., W. J. Zepp—W. M. Shea.

309, 5851—Taylor vs. Taylor. Attys., Milton Conn—W. H. Yeatman.

1796½, 5951—Spector vs. Spector. Attys., D. C. Bress—R. W. Galiher.

Mo. 2409—O. D. Wilson Co., Inc., vs. National Training School. Attys., L. J. Ganse—U. S. Attorney.

Mo. 8618—Methodist Cemetery Association vs. King. Attys., L. J. Ganse—L. G. Wood.

Mo. 66027—Tyler vs. Bell. Attys., G. A. Parker—Edmund Hill.

7, 9881—Bradford vs. Bradford. Attys., D. K. Offutt—W. E. Miller.

26, 2298—Wood vs. Wood. Attys., J. J. Slattery—O. C. Gertman.

31, 7327—Smith vs. Smith. Attys., R. A. Cusick—D. L. Riordan.

41, 4596—Travis vs. Travis. Attys., Cobb, Howard & Hayes—J. C. Foster.

42, 4433—Morgan vs. Morgan. Attys., W. M. Adams—W. T. Hannan.

45, 2390; 46, 6408—Neff vs. Neff. Attys., L. A. Block—Max Tendler.

47, 68007—Kore vs. Kore. Attys., N. C. Turnage—K. Hughes.

54½, 67215—Thorne vs. Thorne. Attys., W. J. Chisholm—C. L. Beckler.

56½, 67390—Bradshaw vs. Bradshaw. Attys., M. C. Mallon—W. J. Kane.

61, 3490—Brewer vs. Brewer. Attys., N. Grossman—Hugh Lynch, jr.

92½, 65708—Bassford vs. Bassford. Attys., H. L. McCormick—W. C. Hunt.

143, 3704—Schuck vs. Schuck. Attys., T. E. O'Connell—Hugh Lynch, jr.

147, 8480—Pifer vs. Pifer. Attys., J. J. O'Brien; Albert Lyman—C. L. Stout.

275, 6353—Goins vs. Goins. Attys., Colvin & Wilmeth—O. D. Branson.

365, 8080—Hammond vs. Hammond. Attys., S. M. Boyd—H. E. Bryan.

34, 814—Snider vs. Kelly et al. Attys., C. H. Doherty—J. L. Laskey; L. M. Denit.

140, 8901—Wolfes vs. Hull. Attys., H. G. Pillen—U. S. Attorney.

293, 5758—Cryer vs. Serkis et al. Attys., Toomey & Toomey—Harry Friedman; L. A. Block; N. J. Halpine; G. P. Hospidor; F. W. Taylor; U. S. Attorney.

359, 7936—Plummer et al vs. Rozansky. Attys., J. L. Chapman, jr.—Frank Paley.

367, 8363—Bouis, exr., vs. Watkins. Attys., Peelle, Lesh, Drain & Barnard; E. F. Henry—G. E. Quinn, jr.

435, 2782—American Security & Trust Co. vs. Barry et al. Attys., McKenney, Flannery & Craighill—J. D. Dougherty; Joseph Cantrell; Frank Stetson; J. D. Fitzgerald.

DAILY ASSIGNMENT—JURY ACTIONS

398, 8050—McGuire vs. Capital Transit Co. Attys., J. P. Reilly—H. Wise Kelly.

271, 7706—Cribbins vs. Kresge Co. Attys., R. S. Nolan, J. A. Solem, J. C. Turco—Clephane, Latimer and Hall.

97, 6067—Young vs. I. T. O. A., et al. Attys., Smith and Edwards—J. J. Wilson.

152, 3251—Mayers vs. Loeffler. Attys., C. L. Dawson, Paul Flaherty—E. L. Jones.

212, 495, 163, 493—Simon, et al, vs. Kahn, et al. Attys., Austin Canfield, Simon, Koenigsberger & Young—Tobriner, Graham, Bres & Tobriner.

149, 7077—Linebarger vs. Taggart. Attys., R. W. Galiher—C. S. Baker.

252, 7513—Hahn vs. Beckey. Attys., Isadore Halpern—J. A. Ash, J. A. K. Donovan.

320, 2572—Dell Orefice Grand Opera Co. of New York vs. Patterson. Attys., Rossell Hardy, R. M. Gray—R. H. Yeatman.

225, 7476—Giant Food Shopping Center vs. Liberty Mutual Life Ins. Co. Attys., Milton Strasburger, Irwin Geiger—E. L. Jones.

132, 6113—Halloran vs. Kennedy. Attys., R. A. Cusick—C. W. Arth.

215, 7031—Varner vs. Henkel. Attys., R. E. Lynch—O. W. Arth.

Adv. M. C. 4326—Bank of Commerce & Savings vs. Laughlin. Attys., Leon Pretzfelder—J. J. Laughlin.

243, 7386—Berkow et al. vs. Gill et al. Attys., Milton Conn, A. L. Newmyer—D. G. Bress, C. S. Baker; Benj. Tepper; Warren Magee; L. C. Rainwater.

114, 8729—Gates vs. Meyer et al. Attys., H. L. McCormick—V. O. Hill; Spencer Gordon; U. S. Attorney.

115, 8730—Gates vs. Washington Daily News. Attys., H. L. McCormick—Charles Walker; V. O. Hill; U. S. Attorney; M. P. Friedlander.

384, 2693—Clements vs. Capital Transit Co. Attys., T. L. Dodson—E. L. Jones.

60, 8592—Harris vs. Capital Transit Co. Attys., W. E. Leahy; E. B. Sullivan; A. L. Newmyer—E. L. Jones; H. W. Kelly.

73, 3378—Barrett vs. Davis et al. Attys., H. Quinn—E. L. Jones; Joseph T. J. Cotter.

74, 6093—Raymond et al. vs. Horton Motor Lines. Attys., M. P. Keogh—H. I. Quinn.

44, 4932—Downey vs. Penna. Greyhound Lines. Attys., Max Rhoade; Helen Sherry; Lester Wood—H. I. Quinn.

53, 5374—Lyche vs. Romm. Attys., J. J. Malloy—H. I. Quinn.

21, 1837—Tully vs. Washington Properties, Inc. Attys., W. E. Leahy; E. B. Sullivan—Paul Lesh; C. W. Arth.

82, 86674—Boss et al. vs. District of Columbia et al. Attys., W. C. Sullivan—Corp. Counsel.

79, 6064—Silverstein vs. Welfare and Recreational Association. Attys., Abraham Chaifetz; D. K. Offutt—E. L. Jones.

175, 5121—Claveloux vs. Baker et al. Attys., H. W. Wheatley; Frederick Thuee—Welch, Daily & Welch.

110, 6934—Fonda vs. Clodfelter. Attys., Milton Conn; T. M. Baker—H. I. Quinn.

73, 3328—Griffith Consumers Co. vs. Meadowbrook. Attys., Frost, Myers & Towers—H. I. Quinn.

107, 5790—Ottman vs. Sanitary Grocery Co. Attys., Frost, Myers & Towers—H. I. Quinn.

162, 7027—Roberts vs. Capital Transit Co. Attys., J. J. Malloy—E. L. Jones.

155, 7237—Reed vs. Penn. Mutual Life Ins. Co. Attys., Smith & Edwards—H. I. Quinn.

150, 90425—DeLay vs. District of Columbia. Attys., J. C. Turco—Corporation counsel.

291, 7744—Verrill vs. Karavedes. Attys., M. P. Keogh—V. Vaughan.

318, 7803—Johnston vs. McMurray. Attys., M. P. Keogh—Frost, Myers & Towers.

350, 7897—Reid vs. Radio Cab Co. et al. Attys., D. K. Offutt—Roberts & McInnis.

83, 6473—Mattingly vs. Sterrett Operating Service. Attys., E. H. Davis—H. I. Quinn.

126, 5406—Smithers vs. Capital Transit Co. Attys., A. F. Adams—H. Wise Kelly.

129, 7060—Thomas vs. Merrick. Attys., H. I. Quinn; R. W. Galiher—R. L. Merrick; T. S. Jackson.

90, 6477—Heath et al. vs. Zimmerman. Attys., A. L. Newmyer; R. G. Lamensdorf—E. L. Jones.

156, 6812—Rollins vs. Gardner Stuart Motors, Inc. Attys., A. L. Wilcher; Ray Gitteiman—E. L. Jones.

87, 6483—Lust vs. Kammerman et al. Attys., Simon, Koenigsberger & Young—E. L. Jones.

416, 8007; 417, 8008; 418, 8009—Davis, etc., vs. Ace Wrecking Co. Attys., P. N. Chumbris; John Charuhas—J. W. Iliff.

900½, 5117—Jacobson vs. McAleer et al. Attys., P. J. Sedgwick—Frank J. Kelly.

263, 7251—Brooks vs. Smith Transfer & Storage Co. Attys., Russell Hardy—Cromelin, Townsend, Brooke & Kirkland.

MOTIONS COURT ASSIGNMENT OCTOBER 22, 1941

9186—Hart vs. Hart. Attys., O'Connell—Rossner.

1125—Clark vs. Amer. Newspaper, Inc., et al. Attys., English; Fitzgerald—Bowen & Kelly.

77018—Walker & Co., Inc. vs. Price. Attys., Jones—Pro Se.

11058—Klein vs. Brooks. Attys., Lichtenberg—McAtee.

8905—Hardell vs. Freund. Attys., Willcher—Friedman.

3619—Roy vs. Bowyer et al. Attys., Halper—Winders; Parks; Tedrow; Conradis; Miller.

9435—Jones vs. Jones. Attys., Freeman—Politz.

5685—Brundage vs. Nat'l. Cas. Co. Attys., O'Donoghue—Sill.

12685—Macmillan vs. Dupont Circle, Inc. Attys., O'Donoghue—Quinn, Jr.

4134 Bk.—In re Langdon Mill & Lumber Co. Attys., Mann—Miller; Carnduf.

PROBATE MATTERS

Estate of William H. Walker; will dated June 25, 1941.

Estate of Gertrude Young Giffen; will dated April 7, 1941.

Estate of Leah A. Glasett; will dated March 18, 1939.

Estate of Genevieve Withrow Brewer; will dated June 24, 1935.

Estate of William H. Barnette; order admitting will and granting letters testamentary to Elizabeth M. Barnette, undertaking, $500. Atty., C. H. Quimby.

Estate of Grace Smiley; order granting letters of administration to Harry G. Wasson; special undertaking; $1,000. Atty., E. W. Shinn.

Estate of Henry H. Howland; order granting letters of administration to Robert F. Howland, undertaking; $1,000. Attys., Hogan & Chisholm.

Estate of J. J. Bernard Lerch; order admitting will and granting letters testamentary to Hamilton National Bank. Atty., A. O. Dooley.

TERRY AND THE PIRATES — 'Aain't He a Boid? — BY MILTON CANIFF

DUDE!...DUDE HENNICK! IT'S BIG STOOP...HE'S PAT RYAN'S AND MY NUMBER TWO BOY... REMEMBER?
COULD I FORGET THE EMPIRE STATE BUILDING? ...HELLO, STOOP!
BIG STOOP CAN'T TALK! HE'S TRYING TO ACT OUT WHY HE CAME HERE! GO AHEAD, STOOP!
WHAT'S THE PAT FOR?
THAT PROBABLY MEANS PAT RYAN! WHAT DID HE DO, STOOP?
OH, HE TOLD YOU TO GO LOOK FOR ME, HUH? HOW DID YOU GET OUT FROM HONG KONG?
MILTON CANIFF

MARY WORTH'S FAMILY — BY DALE ALLEN

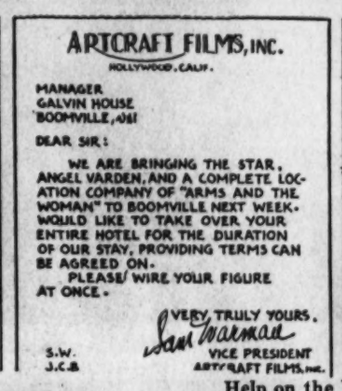
ARTCRAFT FILMS, INC.
HOLLYWOOD, CALIF.
MANAGER
GALVIN HOUSE
BOOMVILLE, OR!
DEAR SIR:
WE ARE BRINGING THE STAR, ANGEL VARDEN, AND A COMPLETE LOCATION COMPANY OF "ARMS AND THE WOMAN" TO BOOMVILLE NEXT WEEK. WOULD LIKE TO TAKE OVER YOUR ENTIRE HOTEL FOR THE DURATION OF OUR STAY, PROVIDING TERMS CAN BE AGREED ON.
PLEASE WIRE YOUR FIGURE AT ONCE.
VERY TRULY YOURS,
S.W. VICE PRESIDENT
J.C.B ARTCRAFT FILMS, INC.

YOU THINK IT'S NOT A JOKE, THEN, THAT I SHOULD ANSWER IT?
I SURE DO! OLD MAN OPPORTUNITY IS KNOCKING! YANK HIM INSIDE BEFORE HE BRUISES HIS KNUCKLES!

AS FOR ME, I'M GOING BACK AND KICK OUT A PIECE FOR THE PAPER! ANGEL VARDEN BOY! YOU'LL HAVE EVERY MAN IN TOWN CAMPING ON YOUR LAWN... EXCEPT ME, OF COURSE!
DALE

MICKEY FINN — Help on the Way! — BY LANK LEONARD

MR. AND MRS. — Fumes in the Night — BY ARTHUR FOLWELL AND ELLISON HOOVER

DIXIE DUGAN — Are Women Funny? — BY J. P. McEVOY AND H. J. STRIEBEL

JOE! SOMETHING IS BURNING! NOW IT SMELLS LIKE HOT METAL. WON'T YOU LOOK AROUND?
NOTHING BURNING BUT MY CIGAR, I KEEP TELLING YOU

WELL, I'M GOING TO GET UP AND SEE FOR MYSELF. NOW IT SMELLS LIKE RUBBER BURNING
WHY IN TIME DO YOU START SMELLING EVERYTHING ELSE THE INSTANT I LIGHT A GOOD CIGAR?

DON WINSLOW OF THE NAVY — Loophole — BY FRANK MARTINEK

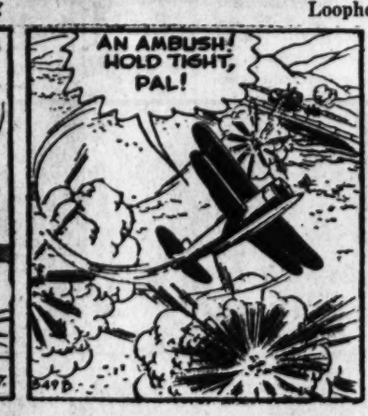

BIG CHIEF WAHOO — BY SAUNDERS AND WOGGON

OH, WAHOO! I'M SO HAPPY THAT YOU'RE GOING TO SPEND YOUR FORTUNE, AND YOUR LAST 30 DAYS ON EARTH, MAKING THE BOARDERS' DREAMS COME TRUE!
OKAY, WE START WITH MADAME DONNA BELLA, HUH?

MADAME! I HAVE GREAT NEWS FOR YOU! A MAN I KNOW IS WILLING TO FINANCE YOUR DEBUT IN GRAND OPERA!
AH HM! RECOGNITION AT LONG LAST! AND WHO IS THIS WEALTHY PATRON OF ARTS, CINDY LOU?

KING OF THE ROYAL MOUNTED

DONALD DUCK — His Red Cent's Worth! — BY WALT DISNEY

DOGGONE IT, Y' GOT MY PENNY NOW LET LOOSE OF MY GUM!
GUM
MEN AT WORK
10-22
Copr. 1941, Walt Disney Productions World Rights Reserved

Berlin Diary

By WILLIAM L. SHIRER

Journal of a Foreign Correspondent, 1934-1941

(Here's the book everyone is talking about. It has broken all records of its publisher, Alfred A. Knopf, and tops all best-sellers.)

INSTALLMENT X

Seizure of Norway

(March-May, 1940)

SHIRER

BERLIN, March 28, 1940—Germany cannot stay in the war unless she continues to receive Swedish iron, most of which is shipped from the Norwegian port of Narvik on German vessels which evade the blockade by feeling their way down the Norwegian coast and keeping within the 3-mile limit, where they are safe from the British navy. Some of us have wondered why Churchill has never done anything about this. Now it begins to look as if he may.

The Wilhelmstrasse says it will watch him. X assures me that if British destroyers go into Norwegian territorial waters Germany will act. But how is not clear. The German navy is no match for the British.

BERLIN, April 8—The British announce they have mined Norwegian territorial waters. The Wilhelmstrasse says: "Germany will know how to react." But how? There are two rumors afloat tonight. One, that the German fleet has sailed into the Kattegat, and is heading for the Skagerrak. Two, that a German expeditionary force is forming at the Baltic ports and that dozens of passenger ships have been hurriedly collected to transport it to Scandinavia.

BERLIN, April 9—Hitler this spring day has occupied a couple more countries. At dawn Nazi forces invaded the two neutral states of Denmark and Norway. After 12 swift hours it seems all but over.

Denmark has been completely overrun, and all important military points in Norway, including the capital, are now in Nazi hands. The news is stupefying. All the great Norwegian ports captured. How the Nazis got there—under the teeth of the British navy—is a complete mystery.

(Later) — Apparently something has gone wrong with the Norwegian part of the affair. The Norwegians were not supposed to fight, but apparently did—at least at one or two places.

BERLIN, April 10—It is plain from what I have heard today that Hitler and the High Command expected Norway to give up without a scrap. Now that it hasn't the complete confidence of yesterday is evaporating. As a matter of fact, I get an impression in army and navy circles that if the British go in with their navy and back it up with strong landing forces, Germany will have a much bigger fight on her hands than she bargained for.

BERLIN, April 11—The German High Command flatly denies London reports that there has been a great naval battle in the Skagerrak. Only naval losses admitted up to date are the 10,000-ton cruiser, Blucher, in Oslo Fjord, and the 6-000-cruiser, Karlsruhe, off Kristiansand, both sunk by Norwegian coastal batteries the morning of the 9th.

The B. B. C. tonight quotes Churchill as having said that "Hitler has committed a grave strategical error" and that the British navy will now take the Norwegian coast and sink all ships in the Skagerrak and Kattegat. God, I hope he's right.

BERLIN, April 14—I've at last found out how the Germans occupied the chief Norwegian ports along a thousand-mile coastline under the very nose of the British fleet. German troops were transported to their destinations in cargo boats which ostensibly were on their way to Narvik to fetch Swedish iron. These freighters sailed within the Norwegian three-mile limit and thus escaped discovery by the British navy. Ironically!—they were even escorted to their goals by Norwegian warships which had orders to protect them from the British!

But that does not explain how the British let half the striking power of the German fleet—seven destroyers, one heavy cruiser, and one battleship—get all the way up the Norwegian coast unobserved.

German naval circles admit that their seven destroyers were wiped out by a superior British attacking force at Narvik yesterday, but say they hold the town.

BERLIN, April 18—Joe (Harsch) back from Copenhagen with a nice tale. He reports that on the evening of April 8 the Danish King, somewhat disturbed over that day's reports, summoned the German Minister and asked him for assurances. The Minister swore to His Majesty that Hitler had no intention of marching into Denmark and that the day's silly rumors were merely "Allied lies." Actually, at that moment, several German coal ships were tied up in Copenhagen harbor, where they had arrived two days previously. Under the hatches were German troops.

At dawn up came the hatches and the soldiers piled out. Up the streets towards the palace marched the troops. As the Germans approached the palace, the King's guards opened fire. The Germans returned it. When the King heard the firing, he sent his adjutant out to tell his guards for goodness' sake to stop shooting. The Germans, thankful for this cooperation, surrounded the palace.

Meanwhile Danish workmen, riding to work on their bicycles, were ordered by the Germans to take a side street and avoid the palace. Some of them did not understand German quickly enough. The Germans fired, killing a dozen or so.

X, a Yankee businessman who happened to be in Copenhagen, thinks the Germans are minimizing their naval losses. For one thing, he says he saw the masts of a sunken pocket-battleship not 60 miles from Copenhagen.

Today, it is true, the German Admiralty called on the populace to stop besieging the Admiralty for news of relatives. It promised that the relatives of the dead would be duly notified. Meanwhile I learn that the Gestapo has forbidden relatives who do know that one of their kin has been killed to publish death notices in the papers.

Wounded sailors and soldiers who escaped with their lives from the Blucher are arriving with horrible burns on their faces and necks. It seems that when the cruiser went down, it set loose on the water a lot of burning oil. Many men swimming about were burned to death. Not a word about these things in the press.

BERLIN, April 21—The secrecy of the Allies about where their troops have landed in Norway was lifted by the High Command today. They have landed at Namsos and Aandalsnes, the two railheads north and south, respectively, of Trondheim. A friend of mine on the High Command tells me that the whole issue in Norway now hangs on the outcome of the battle for Trondheim. What the Germans fear most, I gather, is that the British navy will go into Trondheim Fjord and wipe out the German garrison in the city before the Nazi forces from Oslo can possibly get there. If it does, the German gamble is lost.

BERLIN, April 22—The Luftwaffe is giving the British bases at Namsos, Aandalsnes, and Dombas a terrible pounding.

BERLIN, April 29—The crucial battle for Trondheim will probably be fought this week. The Germans are much more confident than a week ago. Apparently the British expeditionary force is not so strong as they had expected. It seems evident that the first British troops thrown into the fighting were few in numbers and miserably equipped—no tanks, no artillery, few anti-tank guns.

BERLIN, May 1—It's clear that the Germans have complete superiority in the air in Norway. Will this in itself be enough to allow them to advance victoriously to Trondheim? I'm afraid it will. It is this threat of the Luftwaffe that is making the British navy hold back. How otherwise explain the failure of the British to attack Trondheim from the sea?

(Later)—The battle for Trondheim has been won by Hitler. Where the Allies are, and what they're doing, are not clear. But it doesn't make much difference. They had a wonderful opportunity to stop Hitler and they've muffed it. One's worst suspicions seem to be confirmed—namely, that the British never went into the fight for Trondheim (read Norway) seriously.

BERLIN, May 2 — The British force which had been landed south of Trondheim has been evacuated from Aandalsnes, their coastal base. Thus the British abandon southern and central Norway—the most important parts.

The whole seizure of Norway, though aided by the basest treachery, has undoubtedly been a brilliant military performance. After three weeks the British, with all their sea power, have not even been able to take Narvik.

BERLIN, May 4—The British have pulled pell-mell out of Namsos to the north of Trondheim, thus completing the debacle of Allied aid to the Norwegians in central Norway.

Where was the British navy which Churchill only a fortnight ago boasted would drive the Germans out of the Norwegian waters? Except for the use of submarines, and apparently not many of these, the Allies made no serious effort to stop German supplies from reaching Norway through Oslo. They didn't even risk destroyers in the Skagerrak and Kattegat.

Is it that air power has shown in this short Norwegian campaign that it has superseded naval power?

Copyright, 1940, 1941, by William L. Shirer; distributed by United Feature Syndicate, Inc.

Tomorrow—LOW COUNTRIES INVADED.

Indignation Meeting Over Traffic Perils Faced By Brown Junior High Pupils Set for Tonight

Post Staff Photo

HAZARDOUS CONDITION—Typifying the condition which will be protested tonight at a mass meeting in Burrville School is the above, photographed yesterday a few minutes after 5 p. m. Homebound pupils from Brown Junior High School pile up on the east-bound loading platform at Twenty-fourth Street and Benning Road Northeast because streetcars are loaded with rush-hour patrons. The situation results from the double-shift policy in effect at Brown, due to overcrowding, which means that the second shift goes home at the same time as downtown workers

An indignation meeting over traffic hazards faced by pupils of Brown Junior High School will be held tonight at Burrville School, Division Avenue and Hayes Street Northeast.

Announcing the meeting, Howard D. Woodson, president of the Far Northeast Council, protested yesterday against lack of police protection and overcrowding of the streetcar loading platform at Twenty-fourth Street and Benning Road.

Brown Junior High is in the Langston School building group, about two blocks from the intersection. Woodson's complaint is that no police protection is provided at opening and closing hours because the school is operating on a double-shift basis.

The first shift, comprising more than 700 pupils, starts classwork at 8 a. m. and goes home at 12:20 p. m. The second shift, about the same in size, begins at 12:30 and is finished at 4:45 p. m.

A reporter who inspected the intersection at 5 p. m. yesterday found a situation such as described by Woodson and W. B. Stinson, principal. A pedestrian underpass simplifies the task of children wishing to cross Benning Road to board eastbound cars. However, the loading platform was found to be precariously overcrowded. This is due to the fact that the second shift's closing time coincides with the evening rush hour and virtually every eastbound car is filled to capacity.

Stinson verified Woodson's statement that several children have been injured while standing on the car platform.

The request of the Far Northeast Council is that the Capital Transit Co. run buses direct to the school, not only reducing the traffic hazards but also eliminating a walk to the carline which Woodson said is dangerous and unpleasant in inclement weather.

The meeting in Burrville School tonight at 8 will be attended by representatives of the school, police department and Capital Transit Co.

18 Indicted in Big-Scale 'Moonshine' Operations Here

Accused of running a chain of illicit stills in southern Maryland and selling 100 gallons of moonshine whisky a day in Washington were 18 men indicted on conspiracy charges by the District grand jury yesterday.

The stills, most of them operated near La Plata, in Charles County, produced from 500 to 1250 gallons apiece, the indictment charges.

Assistant District Attorney Allen J. Krouse, who conducted the grand jury inquiry which led to the indictment, said that about 20,000 gallons of whisky were handled in 1938, 1939 and 1940. The taxes evaded, he said, totaled about $60,000.

The indictment was among 43 presented in the District Court yesterday.

Charges against those indicted were:

Rape—Turner Beach, 25.

Carnal knowledge—Clarence Roach, 23, Negro; James Johnson, 29, Negro.

Manslaughter—Raymond L. Richardson, 35, for the death of Walter Boling, 49, of knife wounds he suffered August 20; Nathaniel Dixon, 39, Negro, for the death of Edward Chambers, 35, Negro, of knife wounds suffered at 37 Defrees Street Northwest on July 20; Edwin E. Cruitt, 34, for the death of Leslie K. Mann, 45, of a blow on the head July 10.

Conspiracy—Joseph W. Hill, 41, Negro; Alvey D. Gamble, jr., 37; Emory L. Bowie, 36; Charles W. Gamble, 23; Hyman Wolf, 21; Edward O. Coghill, 25; William Allison Wenk, 30; Garvin Leroy Miller, 26; Mary Josephine Jackson, 42, Negro; Daniel L. Riley, 34, Negro; Curtis Maurice Taylor, 26, Negro; James John Hawkins, 33, Negro; Warren Hunter Walker, 29, Negro; George Leonard Matthews, 28, Negro; John Spencer Dorsey, 35, Negro; Samuel Butler, 23, Negro; Walter Thompson, 41, Negro.

Nonsupport of wife—Michael Francis Greene, 25.

Grand larceny—William Davis, 34, Negro; John Lewis, 20, Negro; David Barbour, 53, Negro; George Lee Turner, 24, Negro; Orville Preston, 27; William Irving, 24, Negro.

Unauthorized use of automobile—William Irving, 24, Negro; Floyd Barnes, 19, Negro; Mose Massey, 20, Negro; Samuel B. Moore, 18, Negro; Jessie Smith, 24, Negro.

Larceny from the United States—Howard L. Smith, 56.

Housebreaking and larceny—Raymond A. Grant, 23, Negro; William N. Thompson, 30, Negro.

Housebreaking—Bennie Melvin, 30, Negro.

Robbery—Georgia McFall, 37, Negro; Robert Humphreys, 24, Negro; Charles J. Bassham, 27, Negro; Charles Fletcher, 21, Negro; Ruben E. Braxton, 25, Negro.

Attempt to rob—Horace J. McCray, 41, Negro.

Bigamy—James H. Austin, 51, Negro.

Assault with dangerous weapon—James Smith, 19, Negro; James W. Barber, 22, Negro; Leo G. Russell, 38, Negro; Jesse Pounds, 32, Negro; Leslie W. Ramsuer, 25, Negro; George Wade Johnson, 36, Negro; Charlie D. Johnson, 29, Negro; Joseph Canty, 41, Negro (also charged with mayhem).

Assault with intent to commit carnal knowledge—James I. Vestal, 35, Negro; Willie D. Bronaugh, 49, Negro (three indictments).

Assault with intent to rape—Arthur Hammond, 26, Negro.

The grand jurors dismissed these charges:

Assault with dangerous weapon—Ernest L. Provoid, 29, Negro; Frederick W. Greene, 28, Negro.

Setting up gaming table—Fred S. Howard, 38.

Receiving stolen property—James M. Childs, 19, Negro.

Robbery—Sewell F. Eker, 21, Negro.

Boy Who Shot Himself Reported In Good Condition

The condition of 4-year-old Walter James Anderson, of Mount Rainier, Md., who shot himself in the hip Monday with a .38-caliber revolver, was reported as good at Sibley Hospital last night.

Physicians said the child's thigh bone was fractured near the hip but that his wound was not critical. He was brought to the hospital after being found on the second floor of his home by his aunt, Mrs. Norma Anderson.

Police said the boy took up his father's revolver while the latter slept and was playing with it on the sidewalk outside when it discharged. He crawled to the second floor of the house before he collapsed.

His father, Walter S. Anderson, is a watchman at the Washington Suburban Sanitary Commission.

Chevrolet Dealers To Meet Today

Representing Washington, Baltimore, Richmond, Harrisburg, Pittsburgh and Buffalo, more than 600 Chevrolet dealers will meet today in the Mayflower Hotel to study procedure for the coming year. M. E. Coyle, general manager, and William E. Holler, general sales manager, will address the meeting.

The necessity of keeping the company's transportation in good order during the defense emergency will be discussed. Curtailment of car and truck production has given the automobile dealer an acute problem, the company stated in announcing the meeting.

YOU GIRLS! 13 to 25 Who Suffer DYSMENORRHEA

And Need To Build Up Red Blood!

If pain and distress of functional monthly disturbances make you feel weak, dragged out, pale, cranky, nervous at such times—try Lydia Pinkham's Compound Tablets (with added iron).

Pinkham's Tablets not only relieve monthly pain (cramps, headache, backache), but also help soothe nervousness due to such cause. *Wonderful* to help build up red blood and thus aid in promoting more strength. Hundreds of thousands of women *remarkably* helped! Follow label directions.

WINSLOW for PAINTS

You can get the most beautiful Living Room walls with Texolite.

922 N. Y. Ave. NA. 8616

B&O to NEW YORK

FAST and FREQUENT SERVICE

Phone District 3300

BALTIMORE & OHIO R.R.

MEN WHOSE CARS ARE MANNED BY CHAUFFEURS MAY MAKE A MISTAKE OF PAYING TOO MUCH FOR WHISKEY. THE MORE ASTUTE OF THESE MEN, HOWEVER, BUY MATTINGLY & MOORE, BECAUSE IT'S MELLOWER AND MILDER THAN MANY MUCH COSTLIER DRINKS!

The best of 'em is M&M

MATTINGLY & MOORE BLENDED WHISKEY

86 proof—72½% grain neutral spirits. Frankfort Distilleries, Inc., Louisville & Baltimore.

Asthma Agony

Don't rely on smokes, sprays and injections if you suffer from terrible recurring, choking, gasping, wheezing spells of Asthma. Thousands of sufferers have found that the first dose of Mendaco usually palliates Asthma spasms and loosens thick strangling mucus, thus promoting freer breathing and more restful sleep. Get Mendaco in tasteless tablets from druggists. Only 60c. Money back guaranteed unless fully satisfied.

THE HECHT CO.

FASHION'S TRICKS UP YOUR SLEEVES

The Hecht Co. Will Remodel Your Fur Coat's Sleeves and Collar To This Season's Styles

for 19.95

Fashion 1942 has tricks up her sleeve! Tricks that make all the difference between last year's . . . and this season's fur coat! Have your sleeves and collar remodeled . . . and keep your fur coat new-as-this-minute. We'll deepen the armholes . . . round the shoulders . . . restyle the collar. All this for 19.95!

Additional charge for additional skins.

Cold weather is 'way past due! Get your coat out of storage now and avoid the rush later! Please allow three days' notice.

Fur Salon . . . The Hecht Co. . . . Third Floor

SIMPLEX FLEXIES CO-ED SHOES

(EXCLUSIVE WITH THE HECHT CO. IN WASHINGTON)

Just imagine . . . climbing 259 steps right to the top of the Washington Monument. The view was simply w-o-n-d-e-r-f-u-l . . . but all I kept thinking was that if it hadn't been for my sturdy, comfortable Simplex Co-ed shoes, I'd just never have made the grade. Imagine being able to buy shoes that are not only healthy for your feet (they're scientifically designed, you know) . . . but GOOD LOOKING AND STYLISH TO BOOT (pardon the pun)! That's what Simplex Co-ed shoes are . . . specially built to aid posture and strengthen ankles, and turned out in right up-to-the-minute styles for us Teen-agers. In The Hecht Co.'s new Shoe Department for Boys and Girls, you'll find Simplex Co-ed shoes galore . . . and The Hecht Co. always makes certain of a perfect fit by using an X-Ray device that shows just how your feet look in the shoes. Hop to it now . . . and you'll later thank me for saving you lots of aches and blisters.

BROWN ALLIGATOR CALF OXFORD

with brown calf trim. Moccasin-type vamp, with leather walking heel. Sizes 4 to 8 (AAA to C).

$5.50

Other Simplex Co-eds, $3.50 to $6

To CORRECT foot trouble consult your pediatrician or podiatrist.
To PREVENT foot trouble wear SIMPLEX FLEXIES SHOES.

Boys' & Girls' Shoes, Second Floor, The Hecht Co.

THE HECHT CO. F St., 7th St., E St. NAtional 5100